



US00D326084S

# United States Patent [19]

Nagasaka et al.

[11] Patent Number: Des. 326,084

[45] Date of Patent: \*\* May 12, 1992

## [54] ELECTRICAL CONNECTOR HOUSING

[75] Inventors: Yasuhiro Nagasaka; Yasuo Hirayama; Ichiro Shibata, all of Toyota; Tadahiro Sueyoshi, Shizuoka; Masanori Tsuji, Shizuoka; Yoshihiro Murakami, Shizuoka; Takayuki Yamamoto, Shizuoka; Masaru Fukuda, Shizuoka, all of Japan

[73] Assignee: Yazaki Corporation, Tokyo, Japan

[\*\*] Term: 14 Years

[21] Appl. No.: 374,857

[22] Filed: Jul. 3, 1989

### [30] Foreign Application Priority Data

Jan. 6, 1989 [JP] Japan ..... 64-000057  
[52] U.S. Cl. .... D13/147  
[58] Field of Search ..... D13/146, 147; 439/147, 439/246, 247, 282, 292, 293, 345, 350, 352, 353, 357, 358, 577, 586, 587, 595, 598, 600, 680, 686, 695, 701, 724

### [56] References Cited

#### U.S. PATENT DOCUMENTS

D. 308,513 6/1990 Endo et al. .... D13/147  
D. 309,289 7/1990 Endo et al. .... D13/147  
4,708,662 11/1987 Klein ..... 439/353

## FOREIGN PATENT DOCUMENTS

0154412 9/1985 European Pat. Off. .... 439/350  
8705157 8/1987 World Int. Prop. O. .... 439/275

## OTHER PUBLICATIONS

Connectors pictured on p. 348 of article entitled *Versatility in a Sealed Connector*.

Primary Examiner—Susan J. Lucas

Assistant Examiner—J. Sincavage

Attorney, Agent, or Firm—Armstrong, Nikaido, Marmelstein, Kubovcik & Murray

## [57] CLAIM

The ornamental design for an electrical connector housing, as shown and described.

## DESCRIPTION

FIG. 1 is a top plan view of an electrical connector housing showing our new design;  
FIG. 2 is a front elevational view thereof;  
FIG. 3 is a bottom plan view thereof;  
FIG. 4 is a rear elevational view thereof;  
FIG. 5 is a right side elevational view thereof, the left side elevational view thereof being a mirror image;  
FIG. 6 is a cross-sectional view thereof, taken along 6—6 of FIG. 2; and,  
FIG. 7 is a fragmentary rear and upper right perspective view thereof showing the area at the center of FIG. 5 on an enlarged scale.

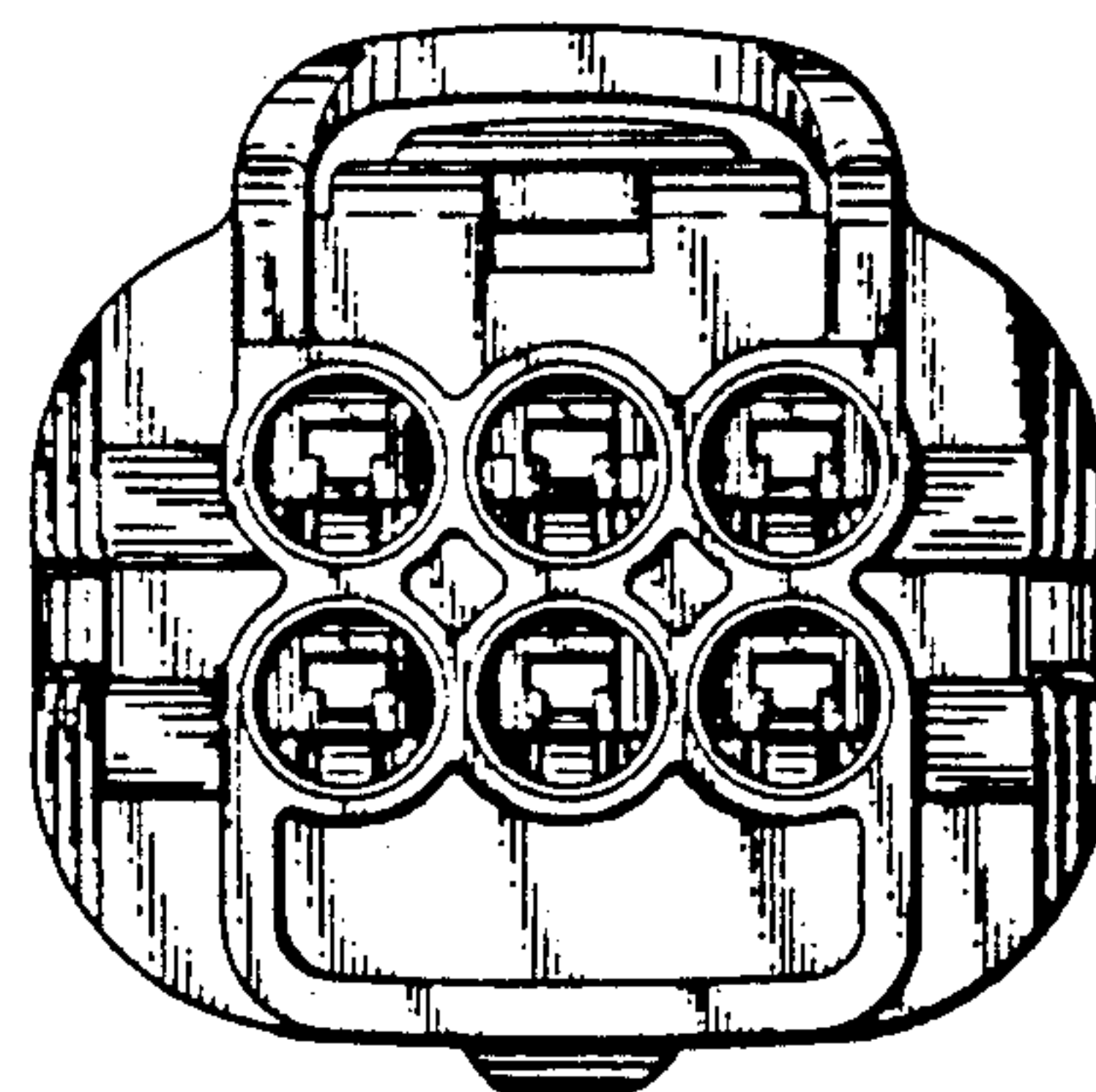
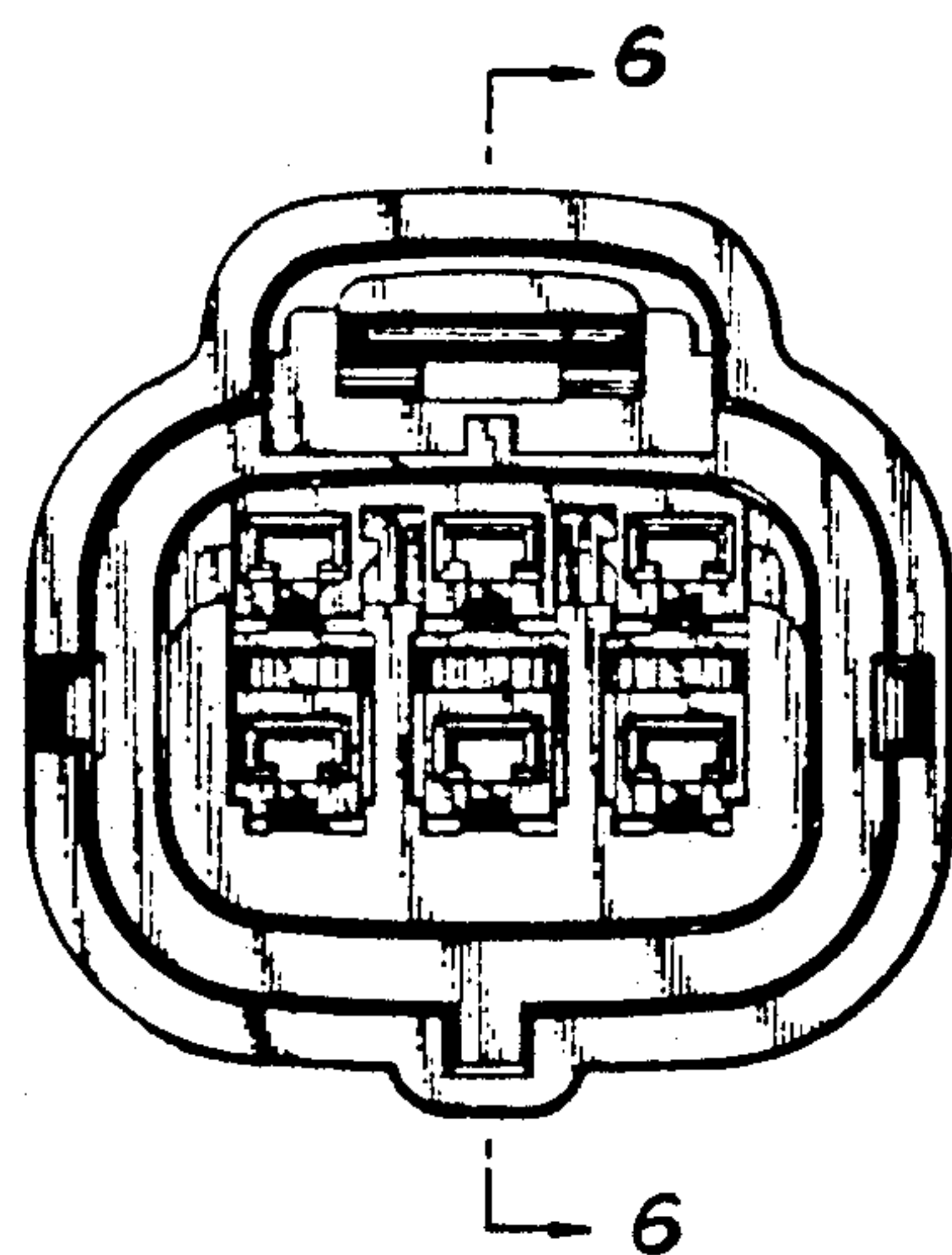
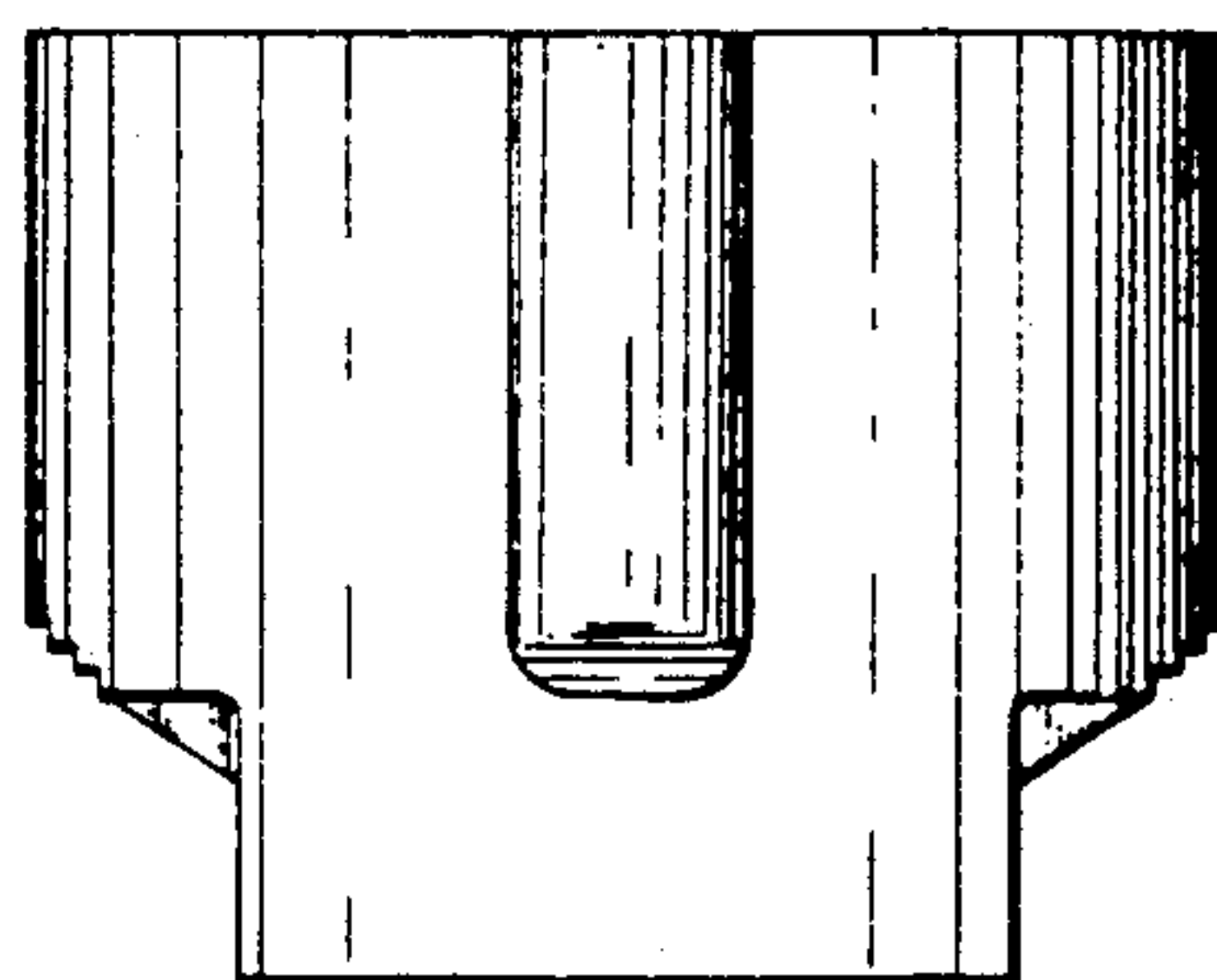
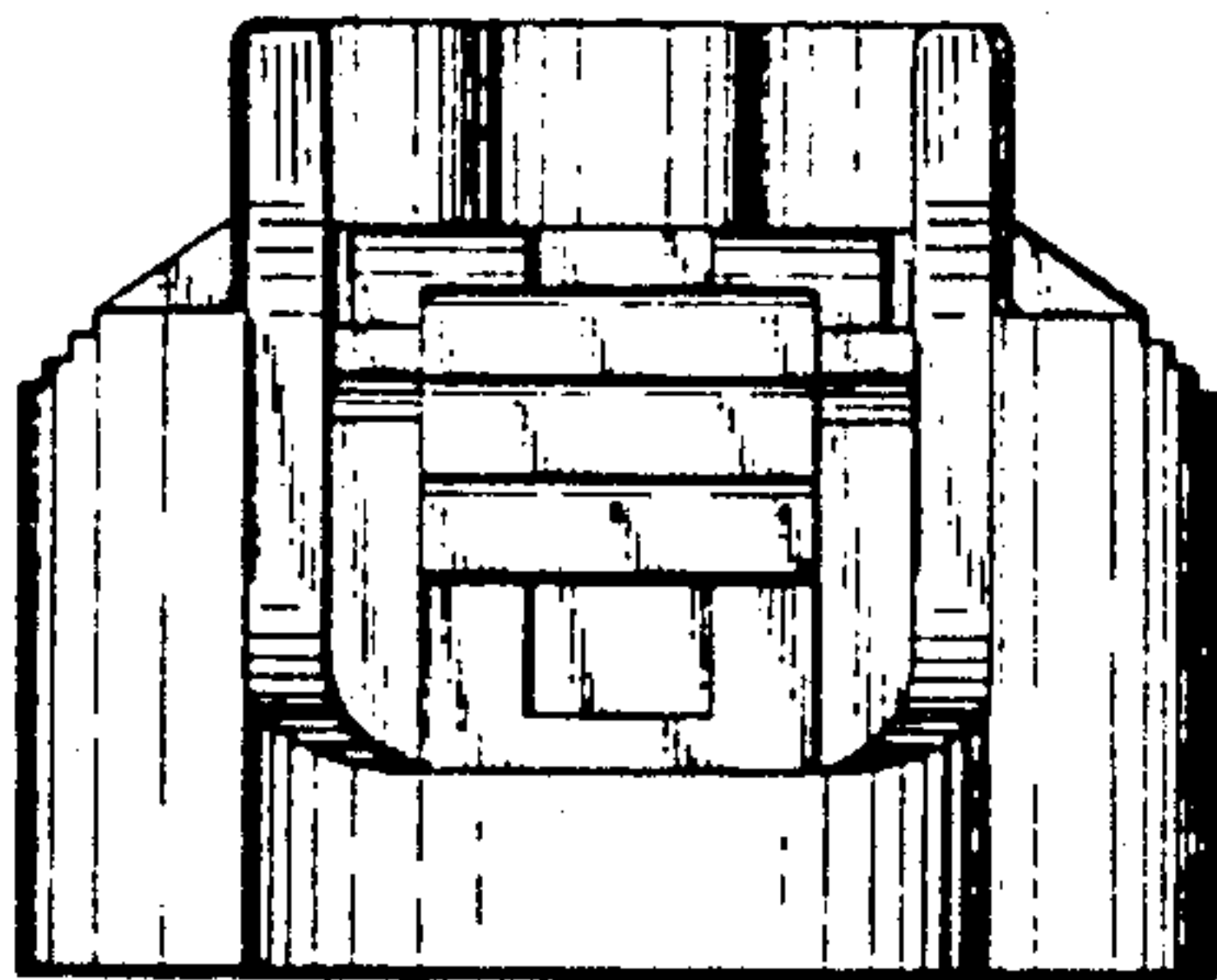

FIG. 1

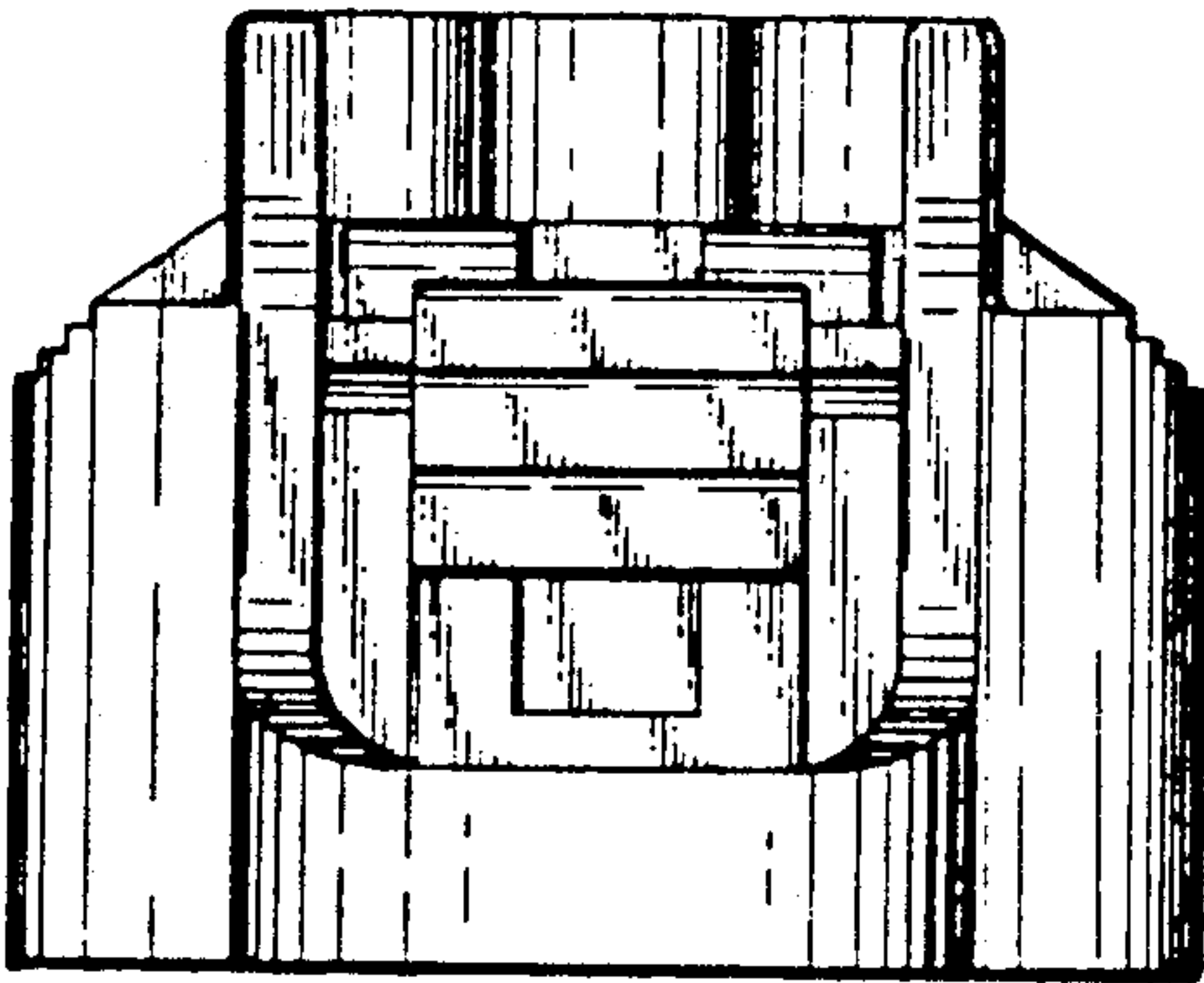

FIG. 3

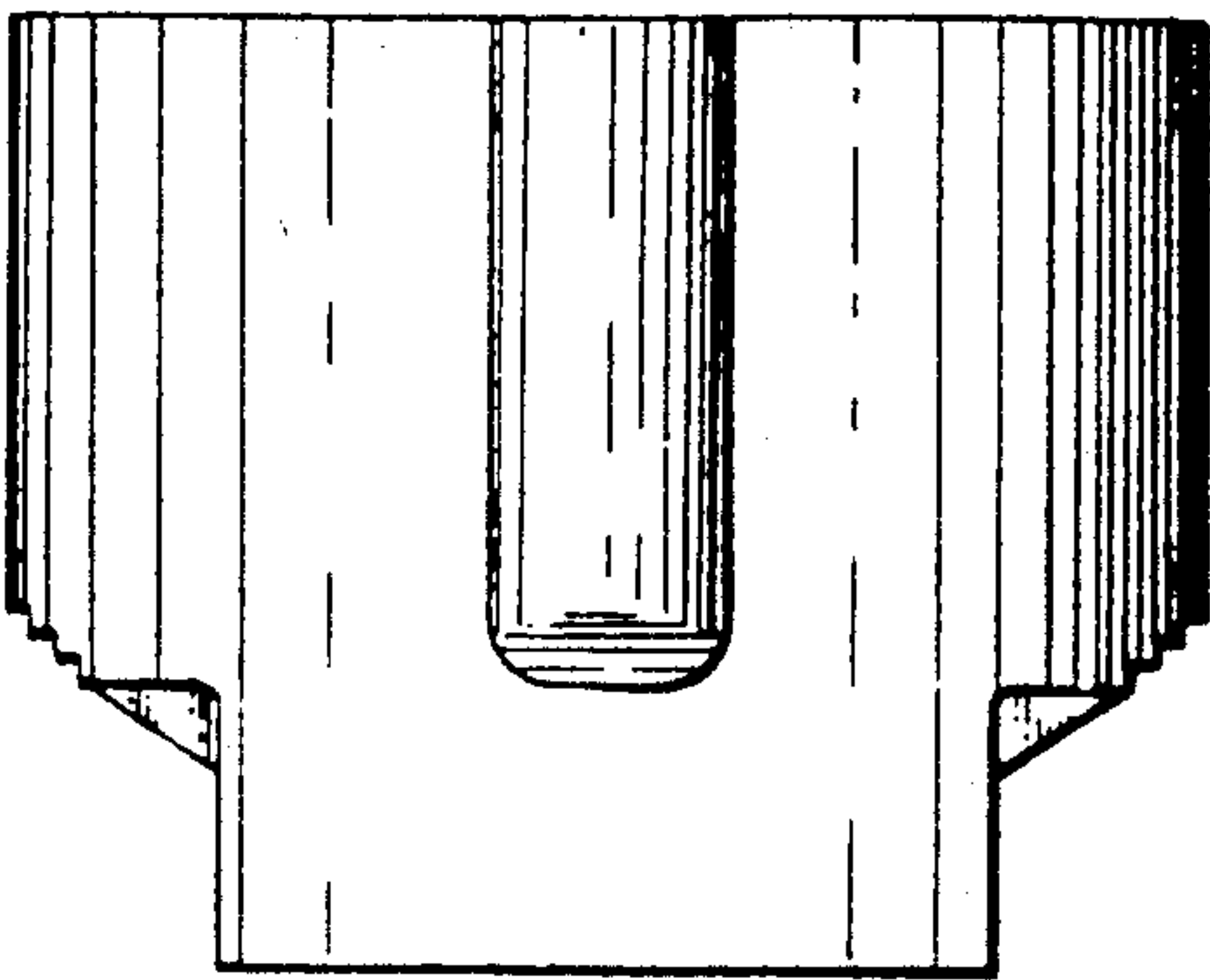

FIG. 2

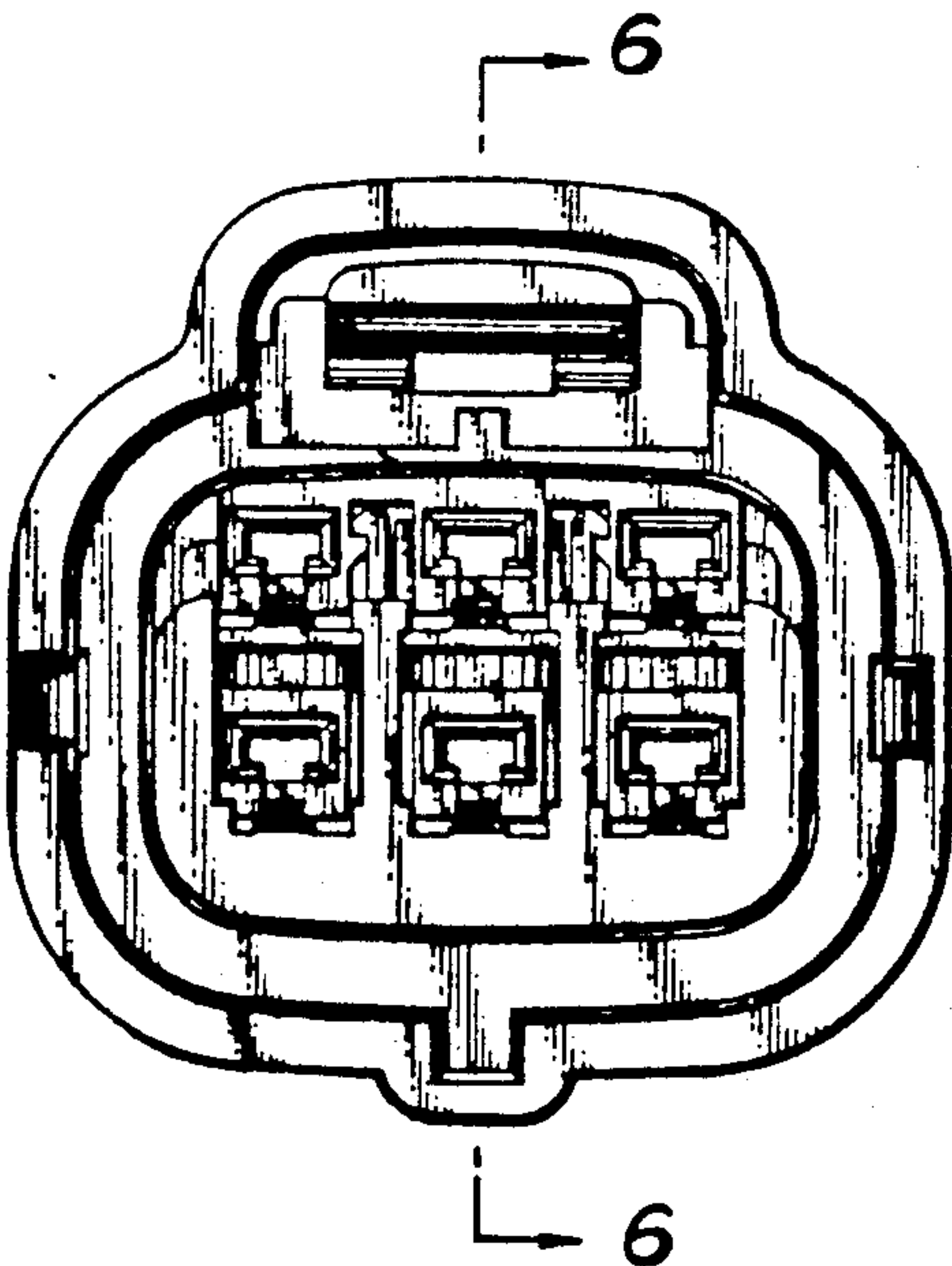

FIG. 4

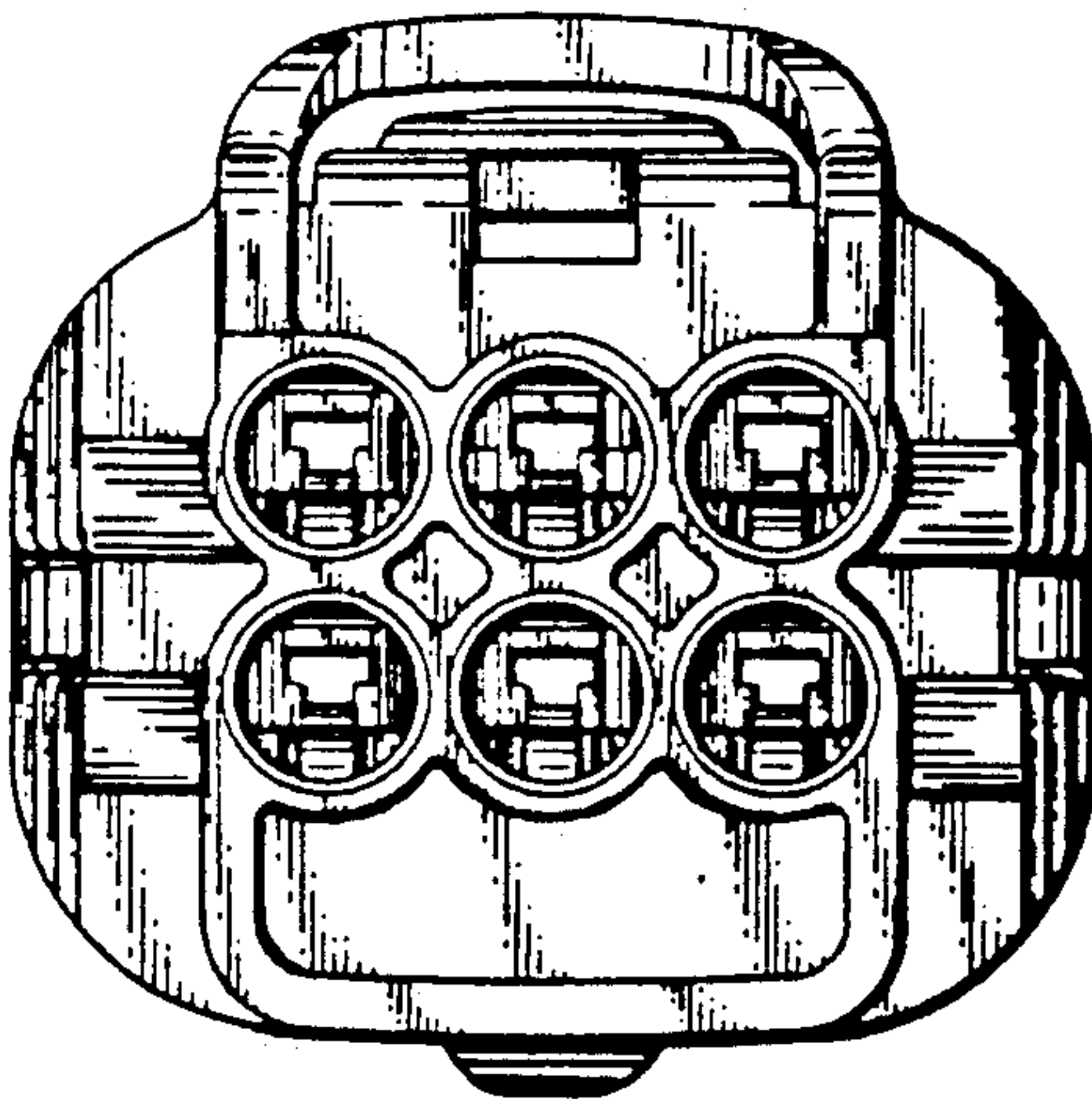

FIG. 5

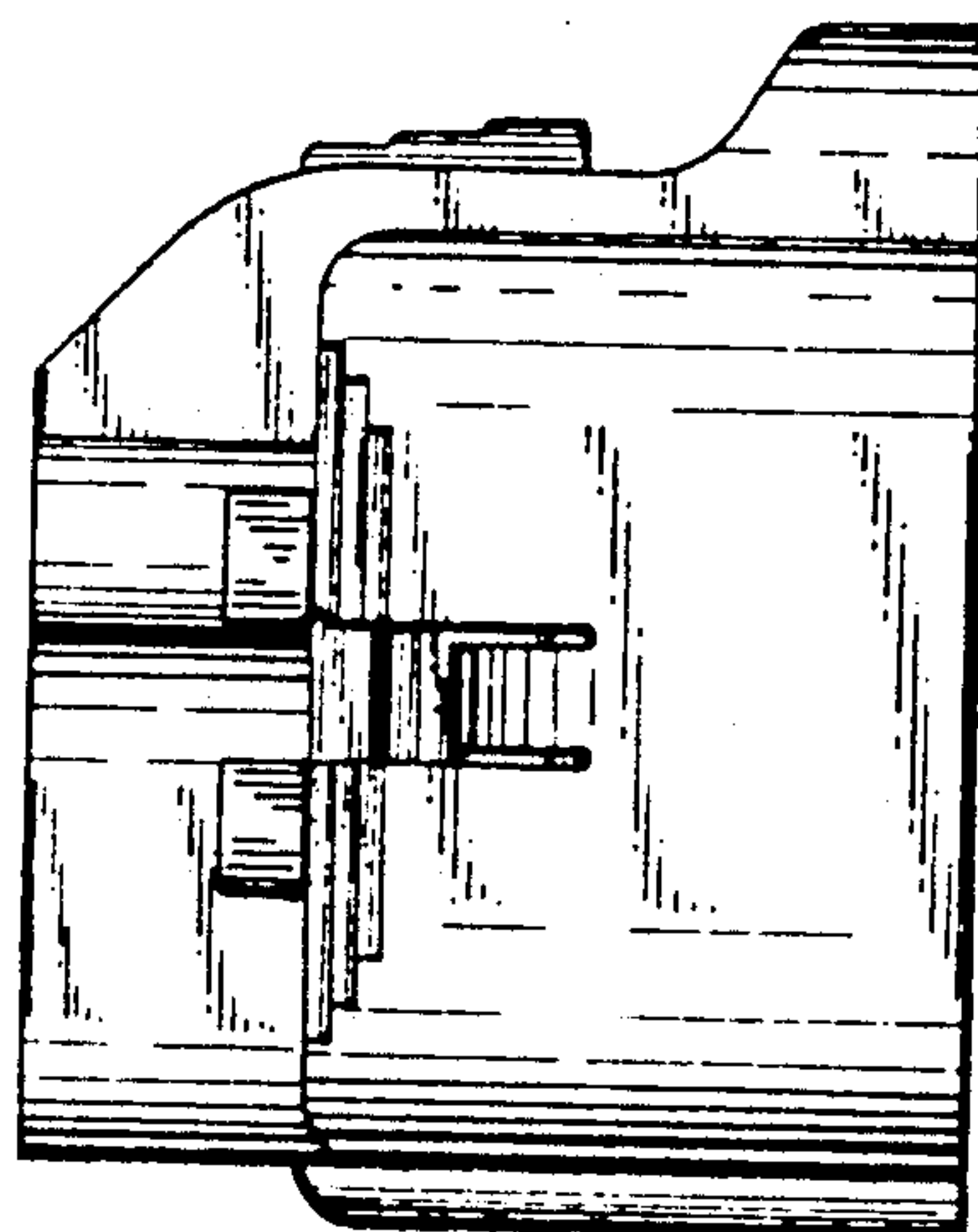
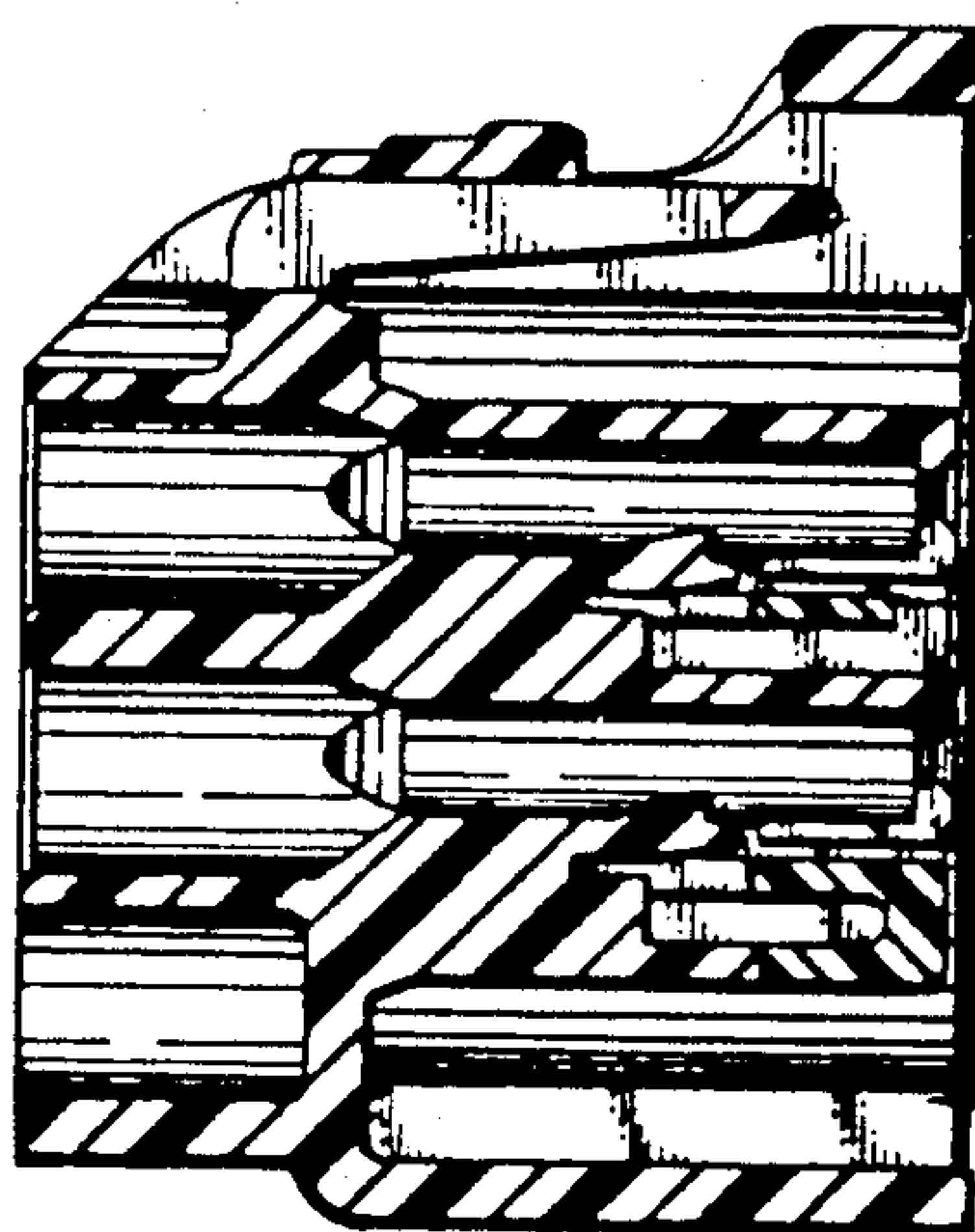

FIG. 6



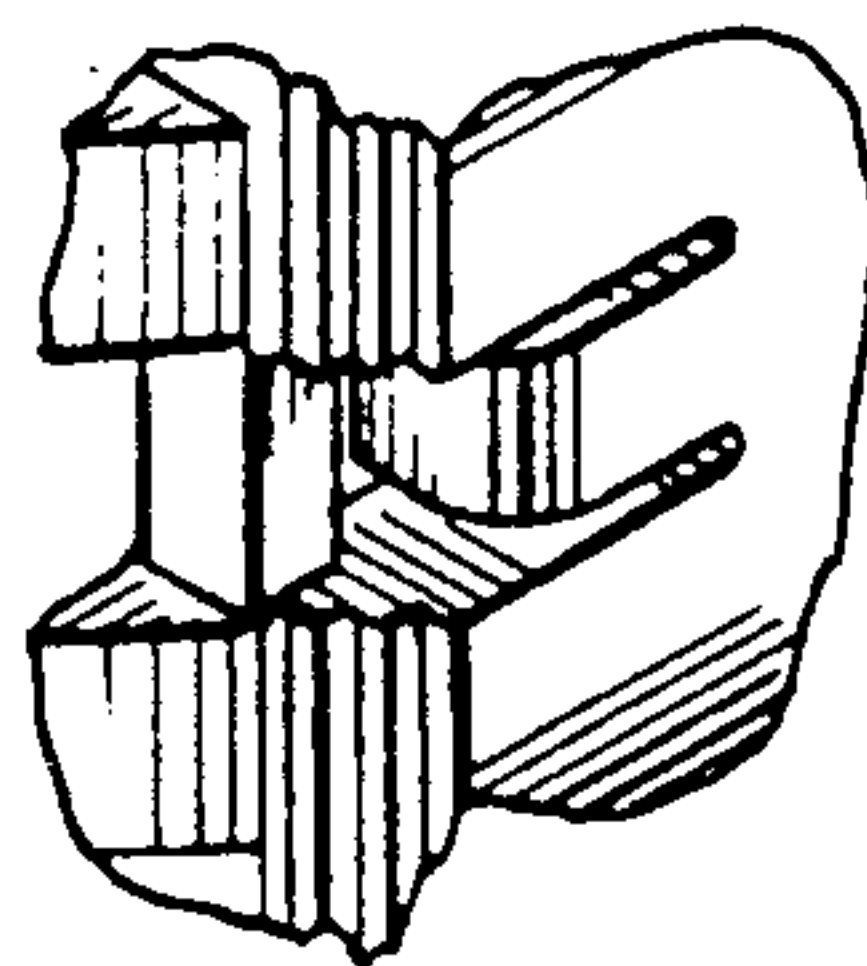

FIG. 7