



US00D326071S

United States Patent [19]

[11] Patent Number: **Des. 326,071**

Enoki et al.

[45] Date of Patent: **** May 12, 1992**

[54] **AUTOMOBILE TIRE**

[75] Inventors: **Yasutaka Enoki; Akihito Goto**, both of Tokyo, Japan

[73] Assignee: **Bridgestone Corporation**, Tokyo, Japan

[**] Term: **14 Years**

[21] Appl. No.: **448,188**

[22] Filed: **Dec. 8, 1989**

[30] **Foreign Application Priority Data**

Dec. 8, 1989 [JP] Japan 1-20943

[52] U.S. Cl. **D12/146**

[58] Field of Search **D12/141-143, D12/145-151; 152/209 R, 209 B, 209 D**

[56] **References Cited**

U.S. PATENT DOCUMENTS

D. 275,746 10/1984 Motomura et al. D12/141

D. 309,592 7/1990 Shomura D12/147

OTHER PUBLICATIONS

1989 Tread Design Guide, p. 147, Yokohama Super

Steel TY025 Tire, second row down from top, left side of page.

1989 Tread Design Guide, p. 152, Bridgestone V-Steel Mix 711 Tire, second row down from top, left side of page.

Primary Examiner—James M. Gandy
Attorney, Agent, or Firm—Sughrue, Mion, Zinn, Macpeak & Seas

[57] **CLAIM**

The ornamental design for an automobile tire, as shown and described.

DESCRIPTION

FIG. 1 is a perspective view of an automobile tire showing our new design, it being understood that the tread pattern is repeated uniformly throughout the circumference of the tire;

FIG. 2 is a front elevation view thereof;

FIG. 3 is a side elevation view thereof, the opposite side being substantially a mirror image of that shown;

FIG. 4 is an enlarged fragmentary front elevational view thereof; and,

FIG. 5 is a cross-sectional view thereof taken along line 5—5 in FIG. 4.

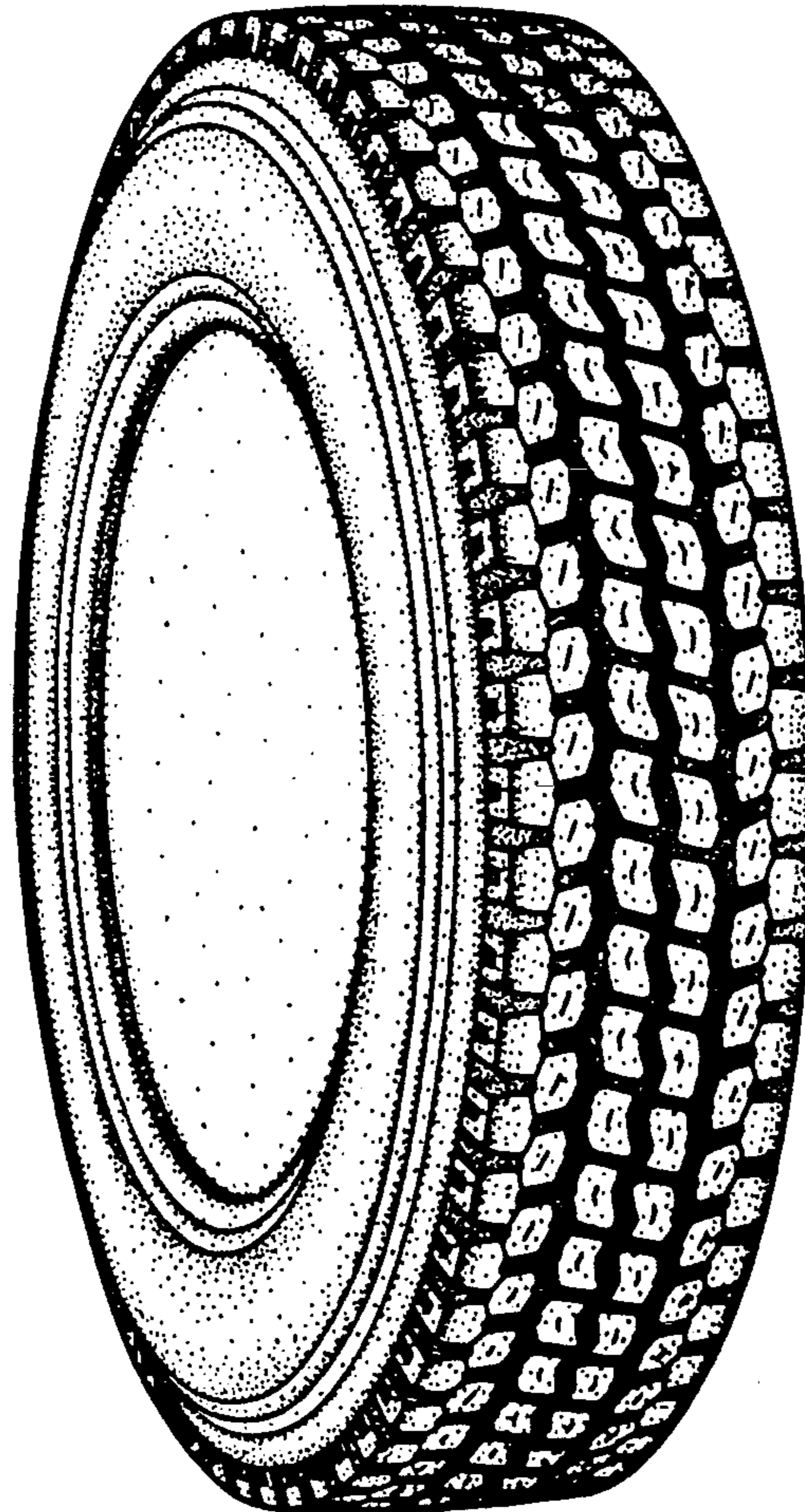

FIG. 1

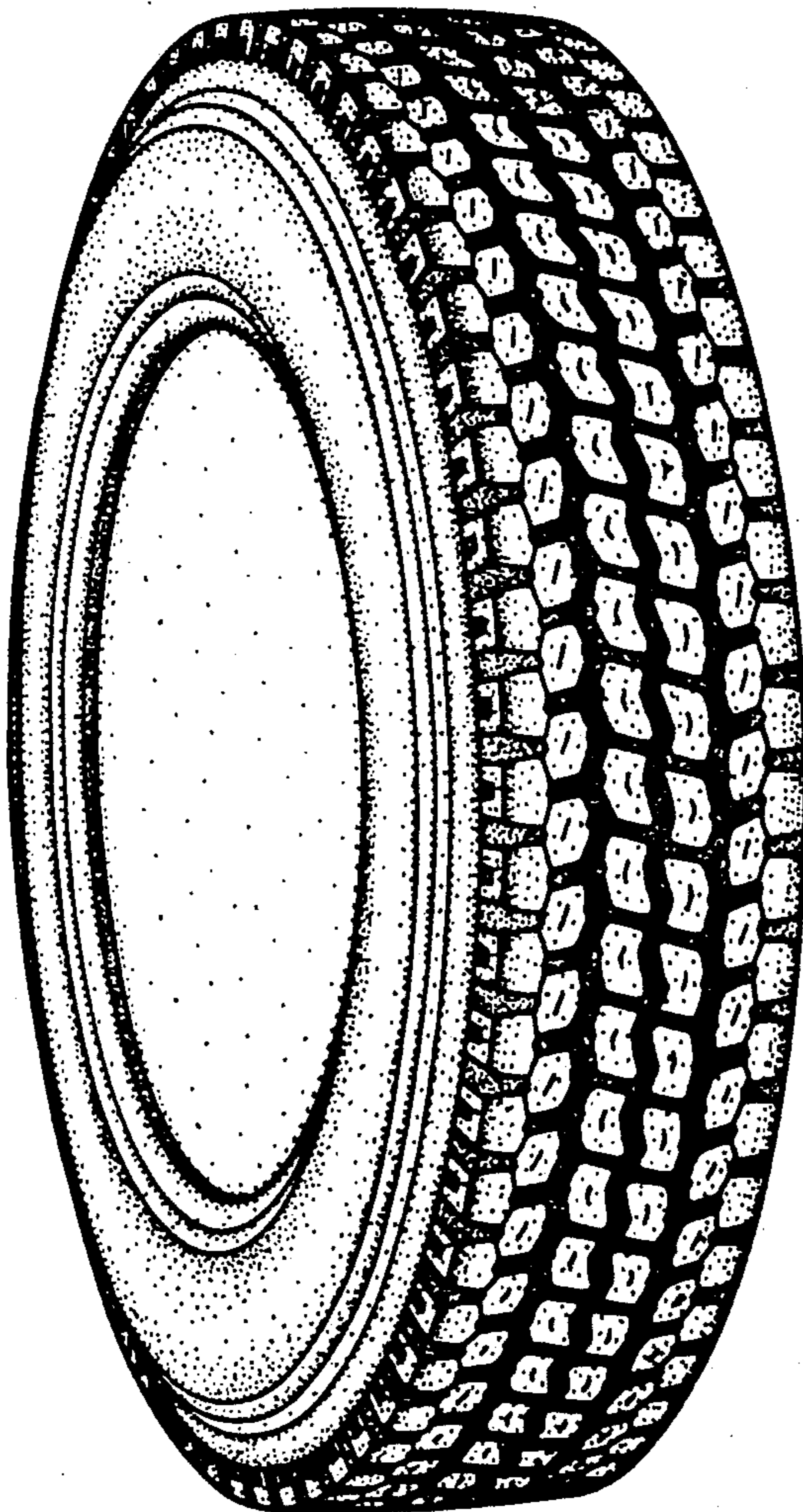

FIG. 2

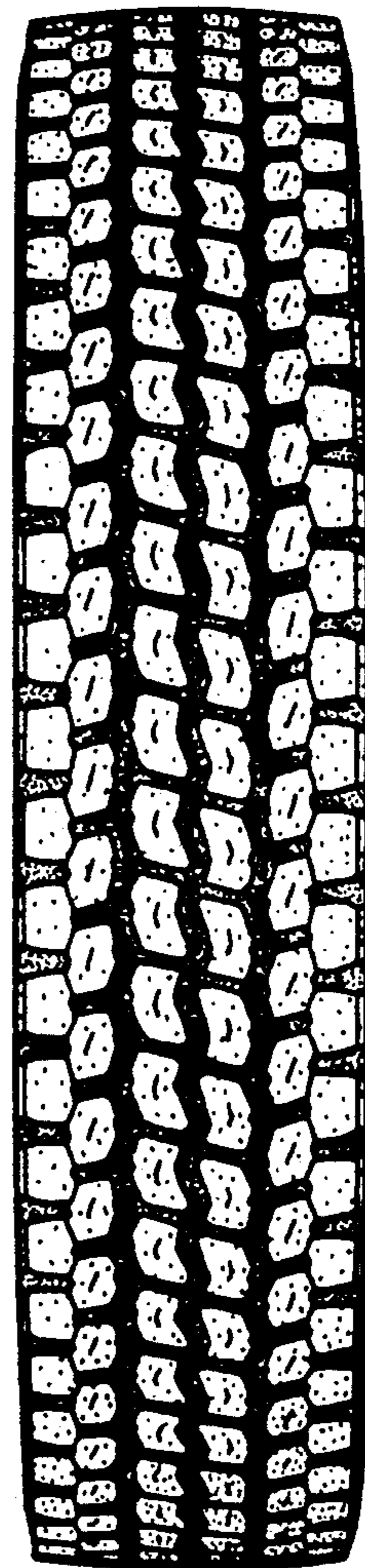

FIG. 3

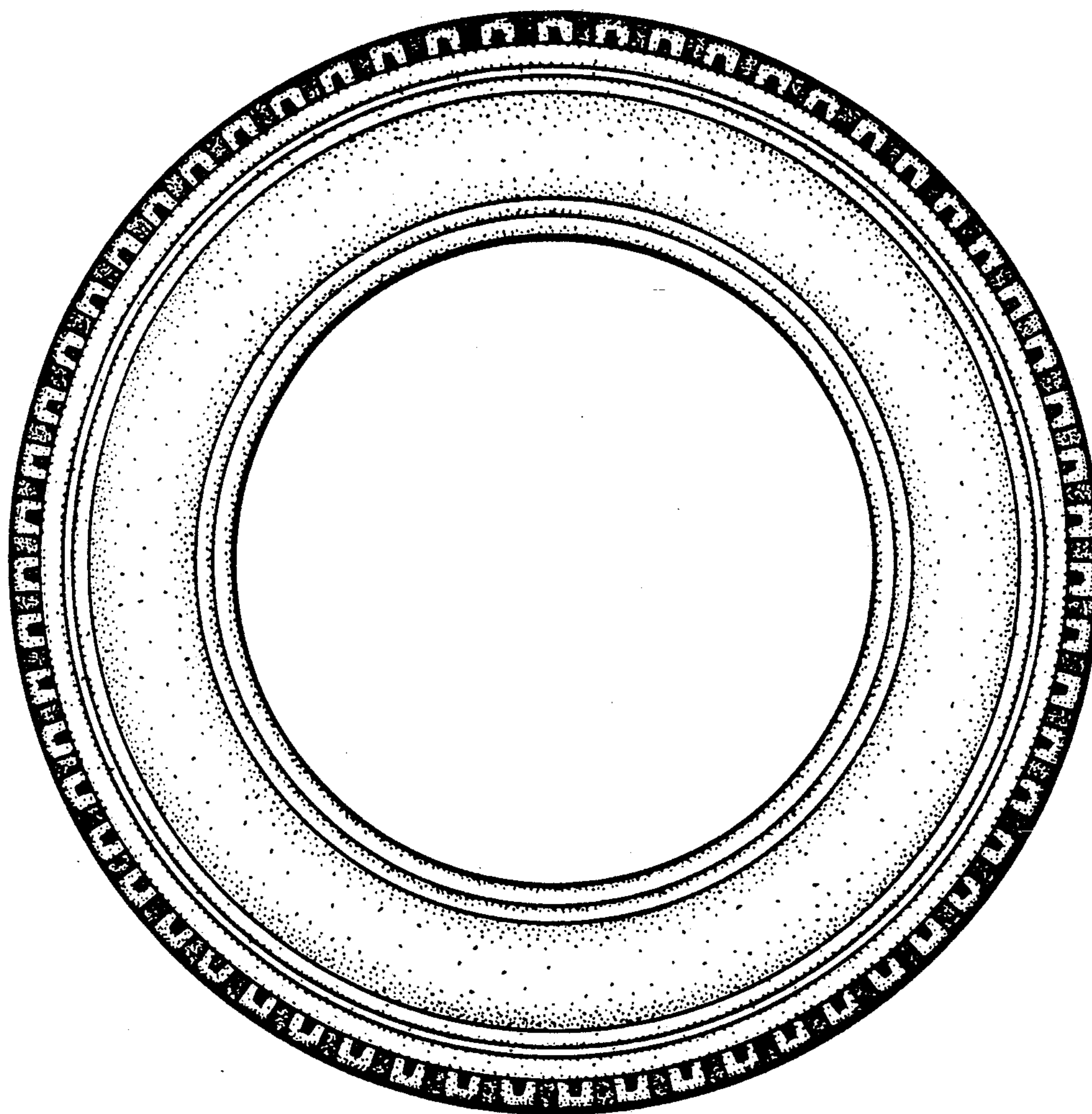

FIG. 4

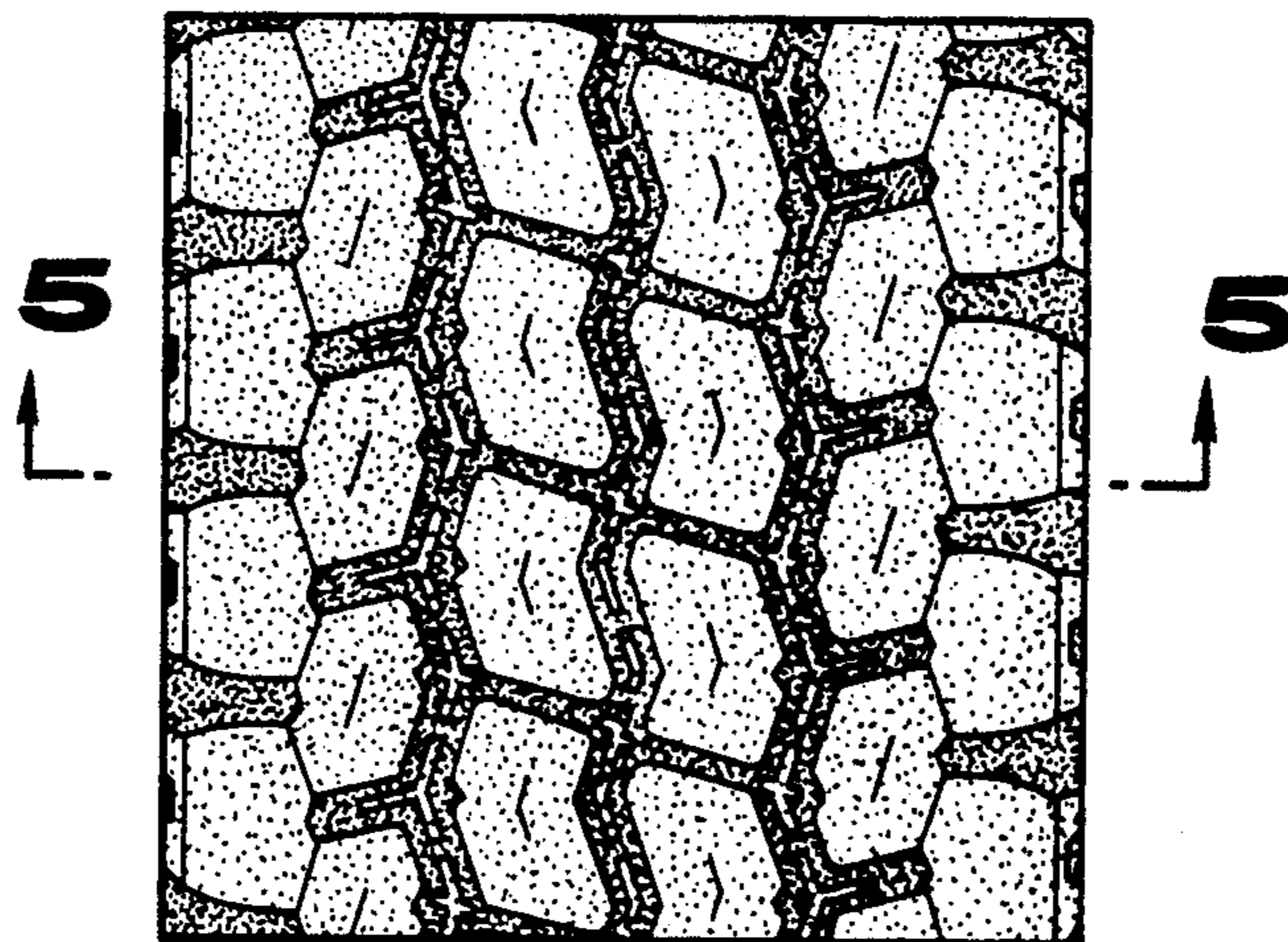

FIG. 5

