



US00D326063S

United States Patent [19]

Hatano

[11] Patent Number: Des. 326,063

[45] Date of Patent: ** May 12, 1992

[54] **CLOCK MOVEMENT**

[75] Inventor: **Katsuhiro Hatano**, Tokyo, Japan

[73] Assignee: **Seikosha Co., Ltd.**, Japan

[**] Term: **14 Years**

[21] Appl. No.: **484,619**

[22] Filed: **Feb. 23, 1990**

[52] U.S. Cl. **D10/129**

[58] Field of Search **D10/1-40,**
D10/122-132; 368/88, 220, 300

4,175,374 11/1979 Yoshizawa 368/300
 4,316,277 2/1982 Endo 368/88 X
 4,464,002 8/1984 Inage 368/220
 4,465,378 8/1984 Maurer 368/88

Primary Examiner—Nelson C. Holtje
Attorney, Agent, or Firm—Bruce L. Adams; Van C. Wilks

[57] CLAIM

The ornamental design for a clock movement, as shown and described.

DESCRIPTION

FIG. 1 is a front elevational view of a clock showing my new design;
 FIG. 2 is a rear elevational view thereof;
 FIG. 3 is a top plan view thereof;
 FIG. 4 is a bottom plan view thereof;
 FIG. 5 is a left side elevational view thereof;
 FIG. 6 is a right side elevational view thereof;
 FIG. 7 is a front right perspective view thereof; and,
 FIG. 8 is a rear right perspective view thereof.

[56] **References Cited**

U.S. PATENT DOCUMENTS

D. 303,226	9/1989	Moritaka	D10/129
D. 303,227	9/1989	Hayakawa	D10/129
D. 303,228	9/1989	Ikeda	D10/129
D. 311,353	10/1990	Suzuki	D10/129
D. 318,027	7/1991	Moritaka	D10/129
3,472,020	10/1969	Jackle	368/164
3,583,148	6/1971	Wulber	368/276 X

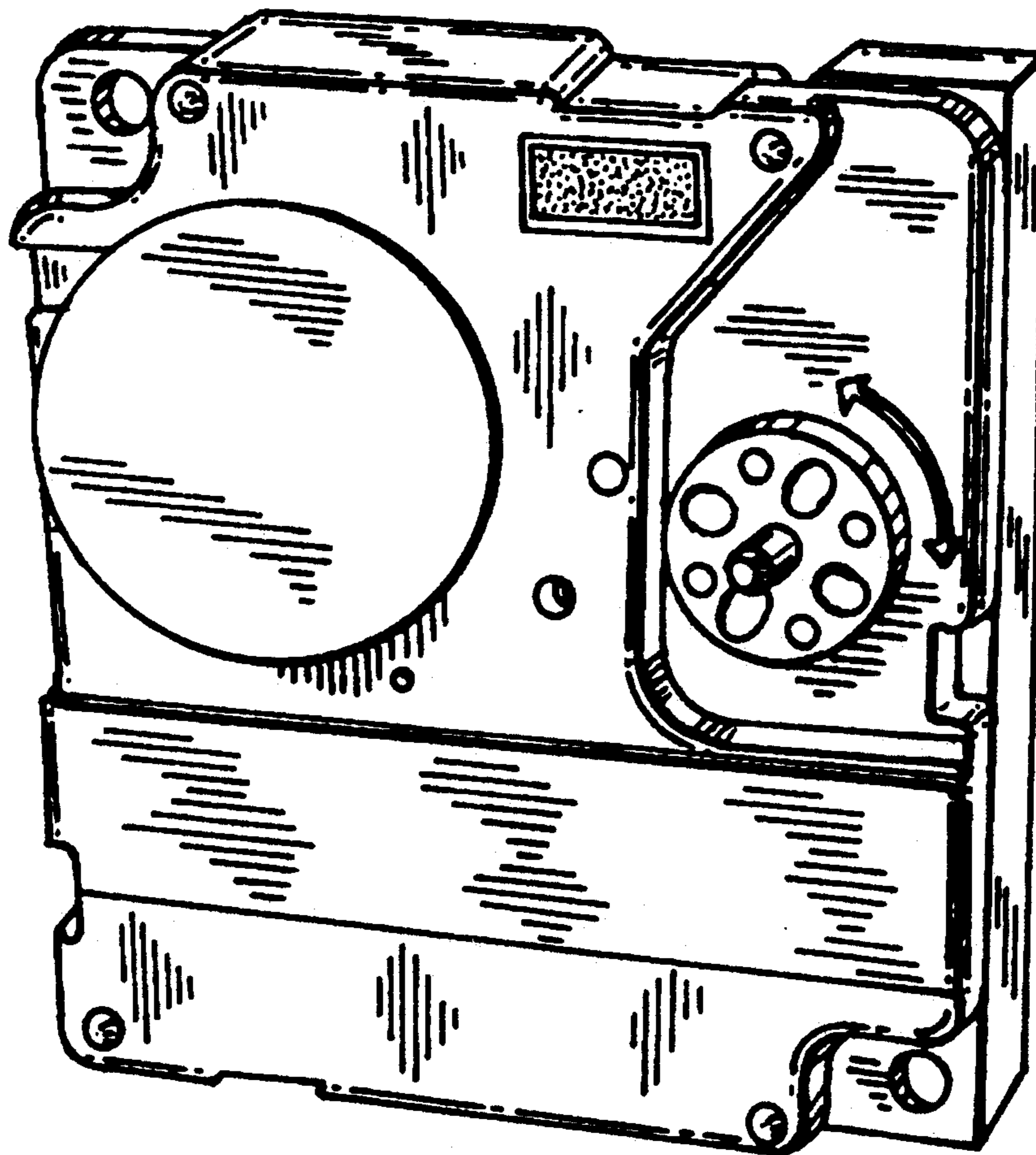

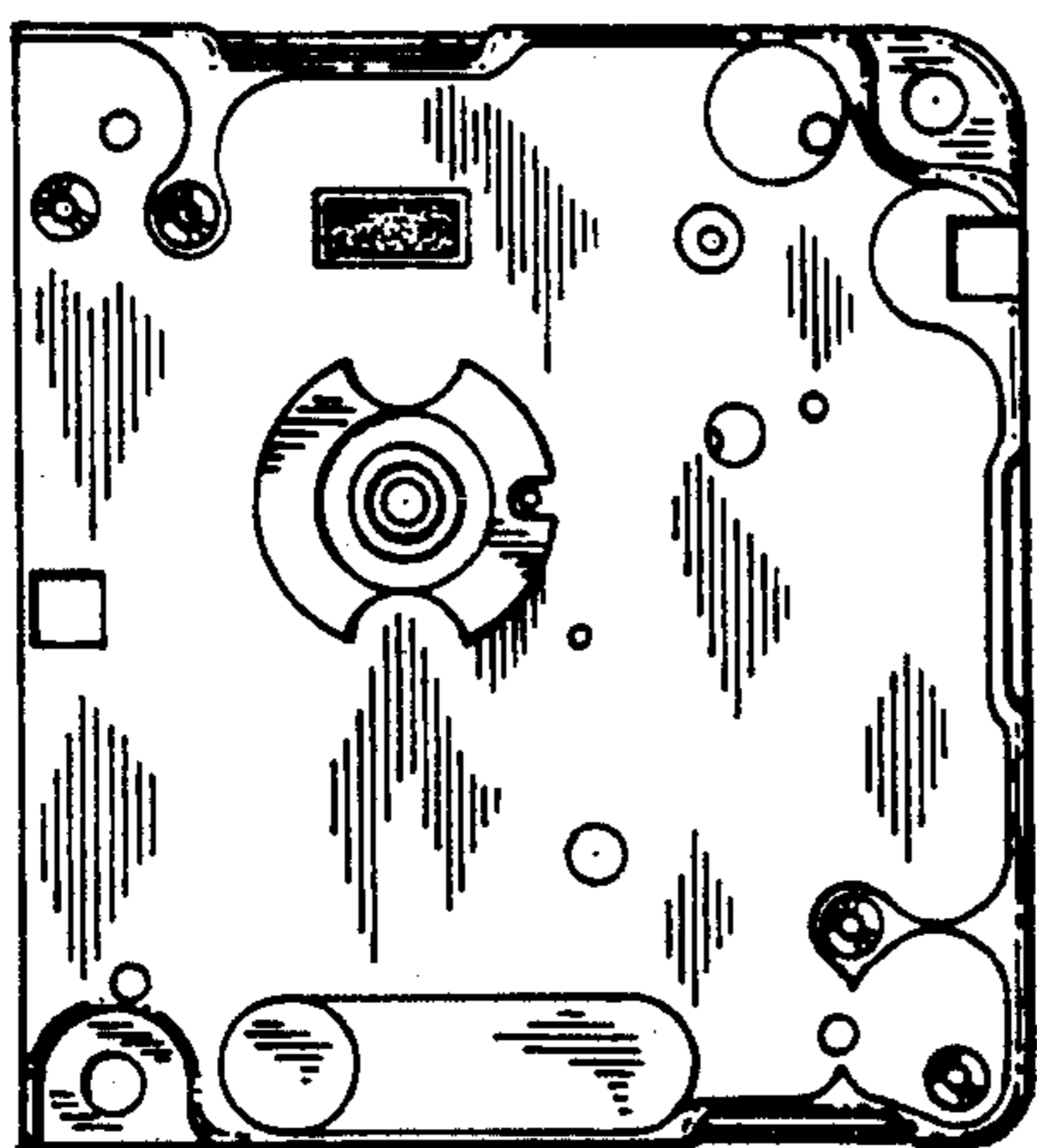

FIG. 1

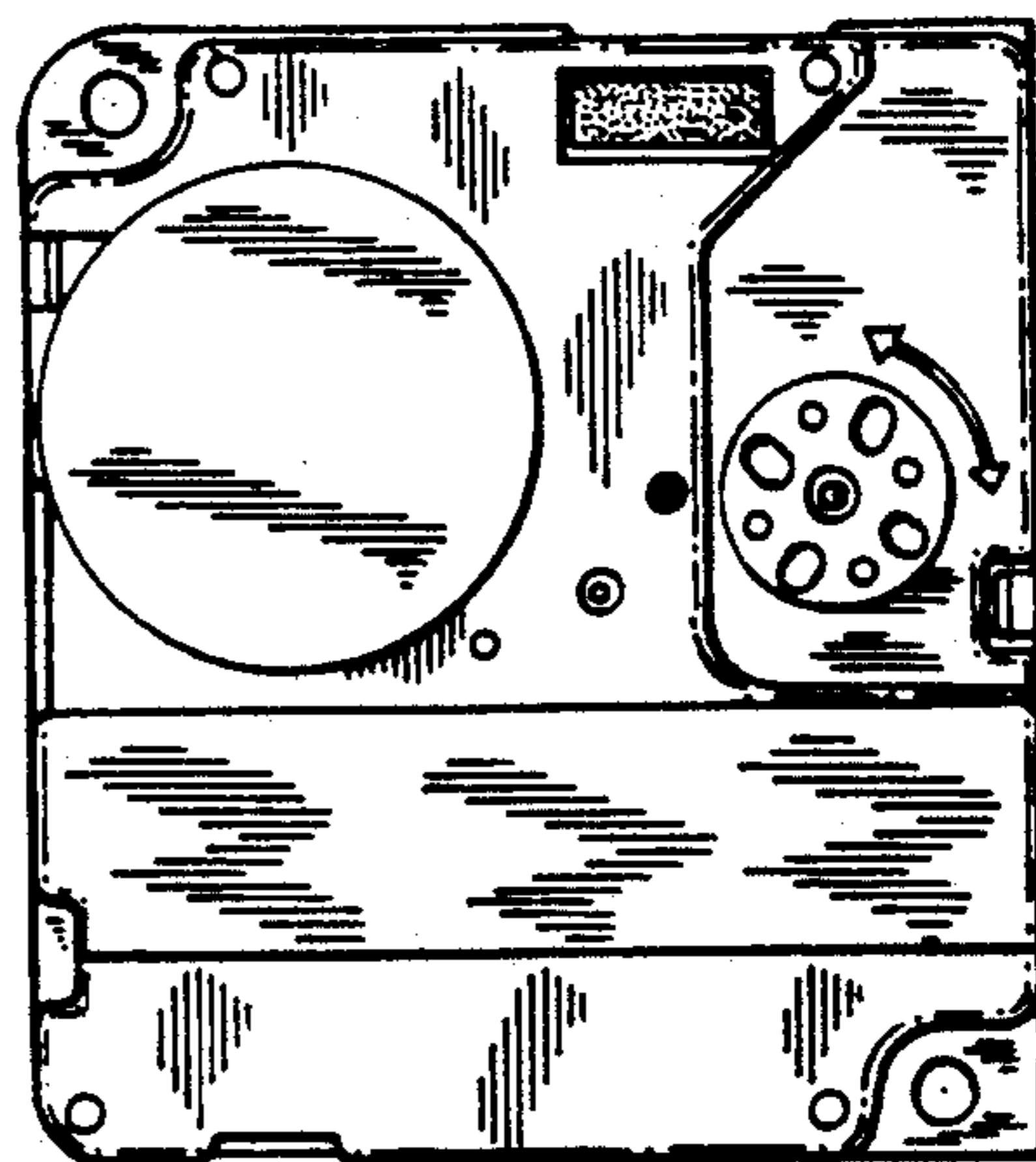

FIG. 2

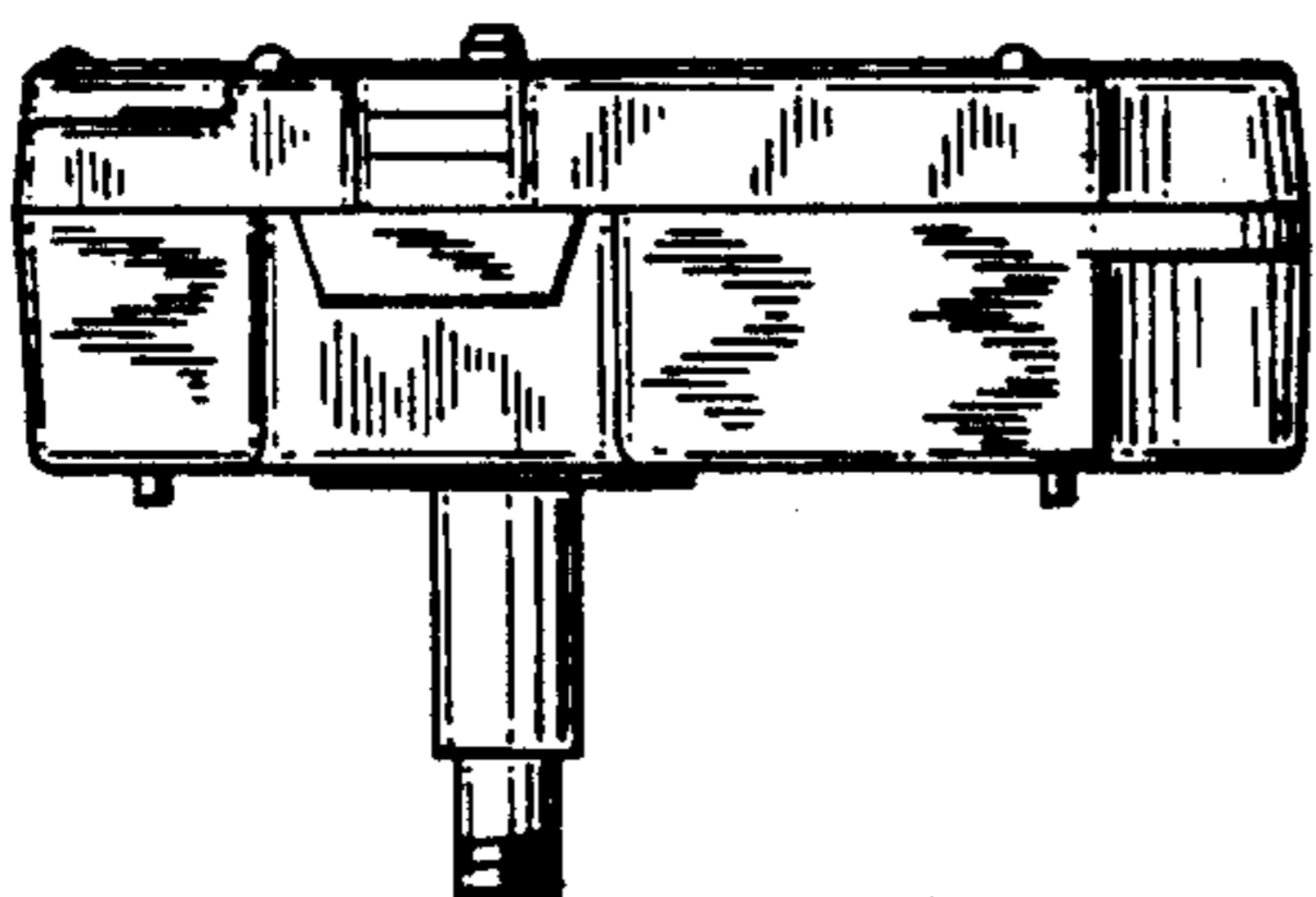

FIG. 3

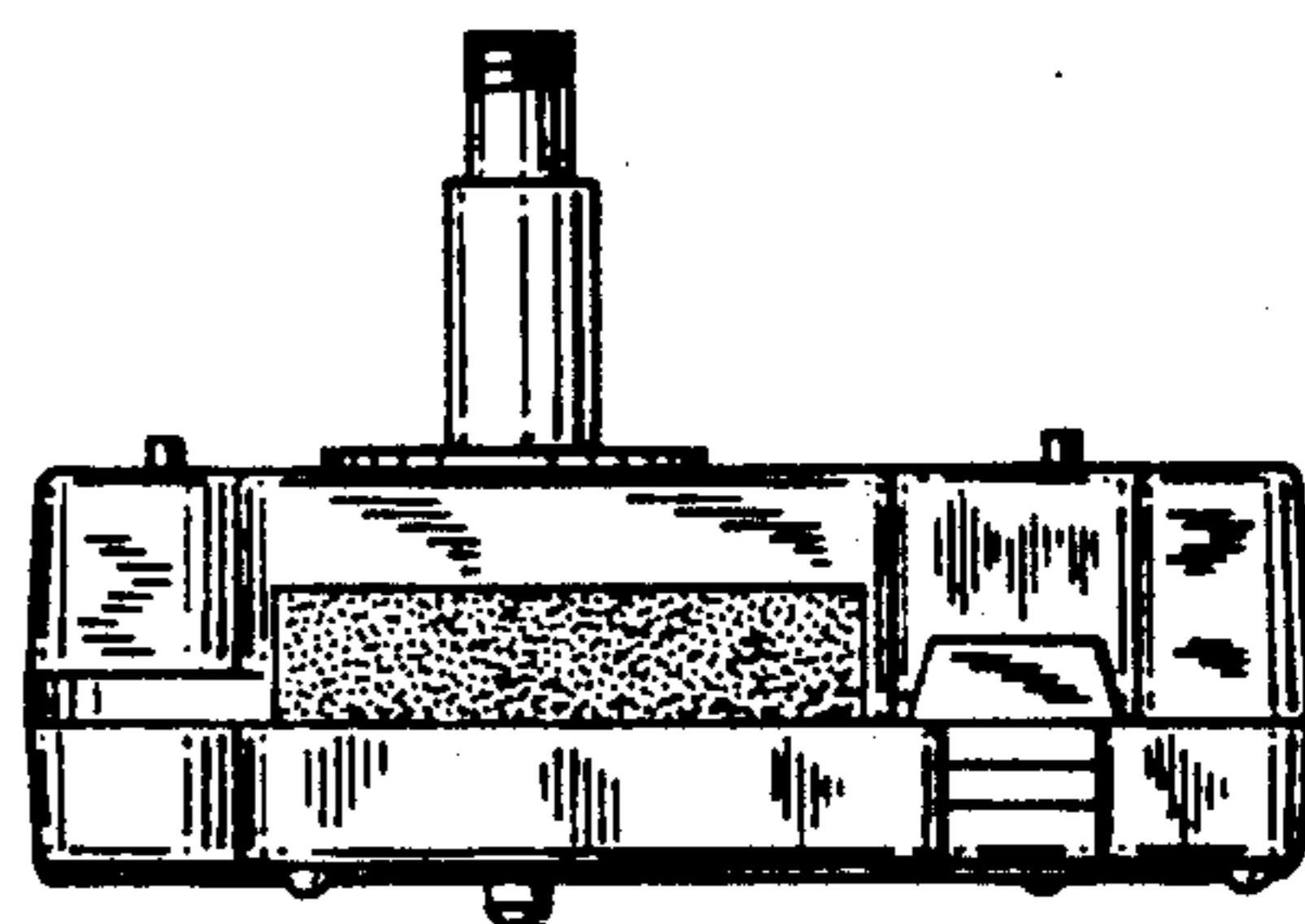

FIG. 4

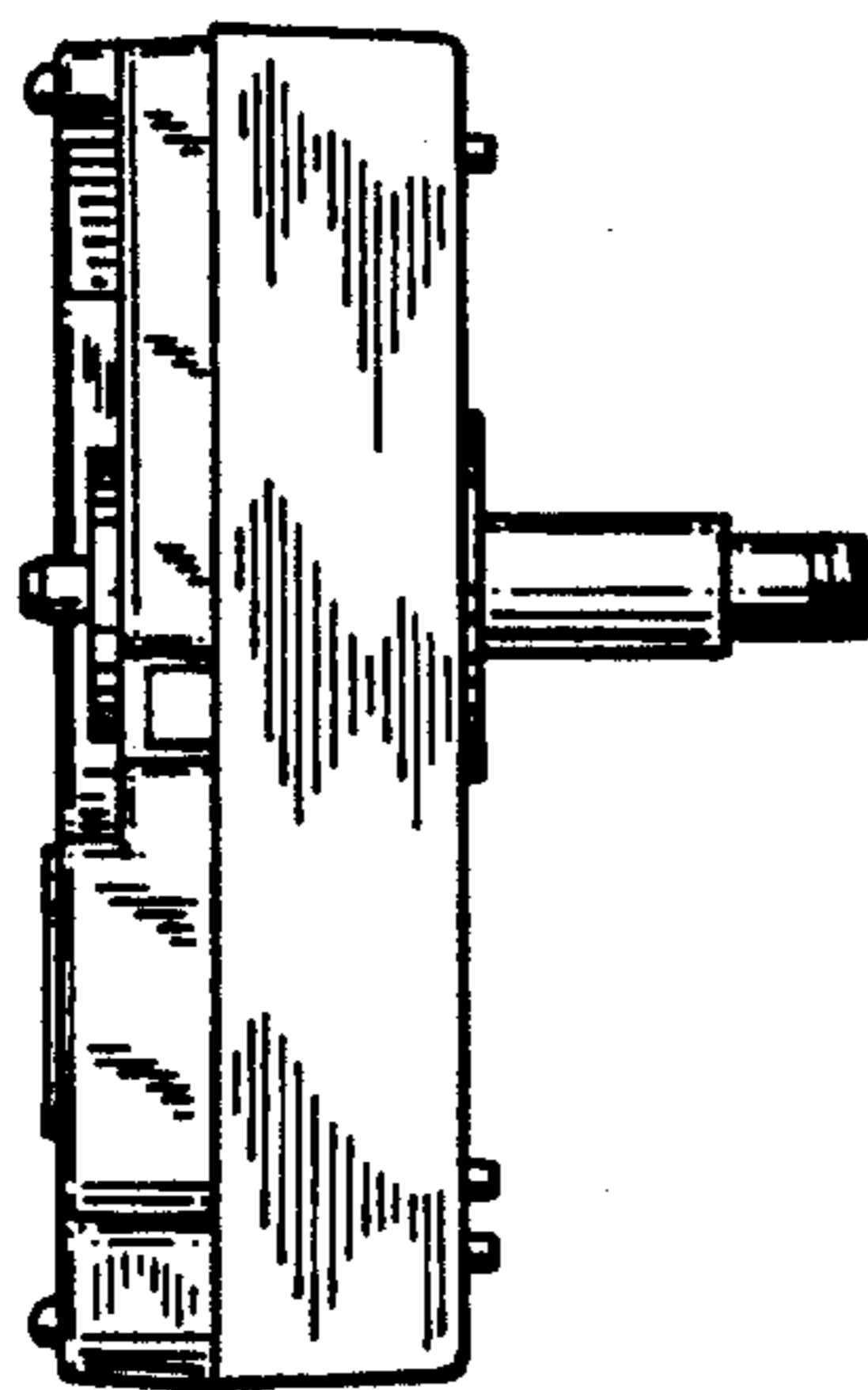

FIG. 5

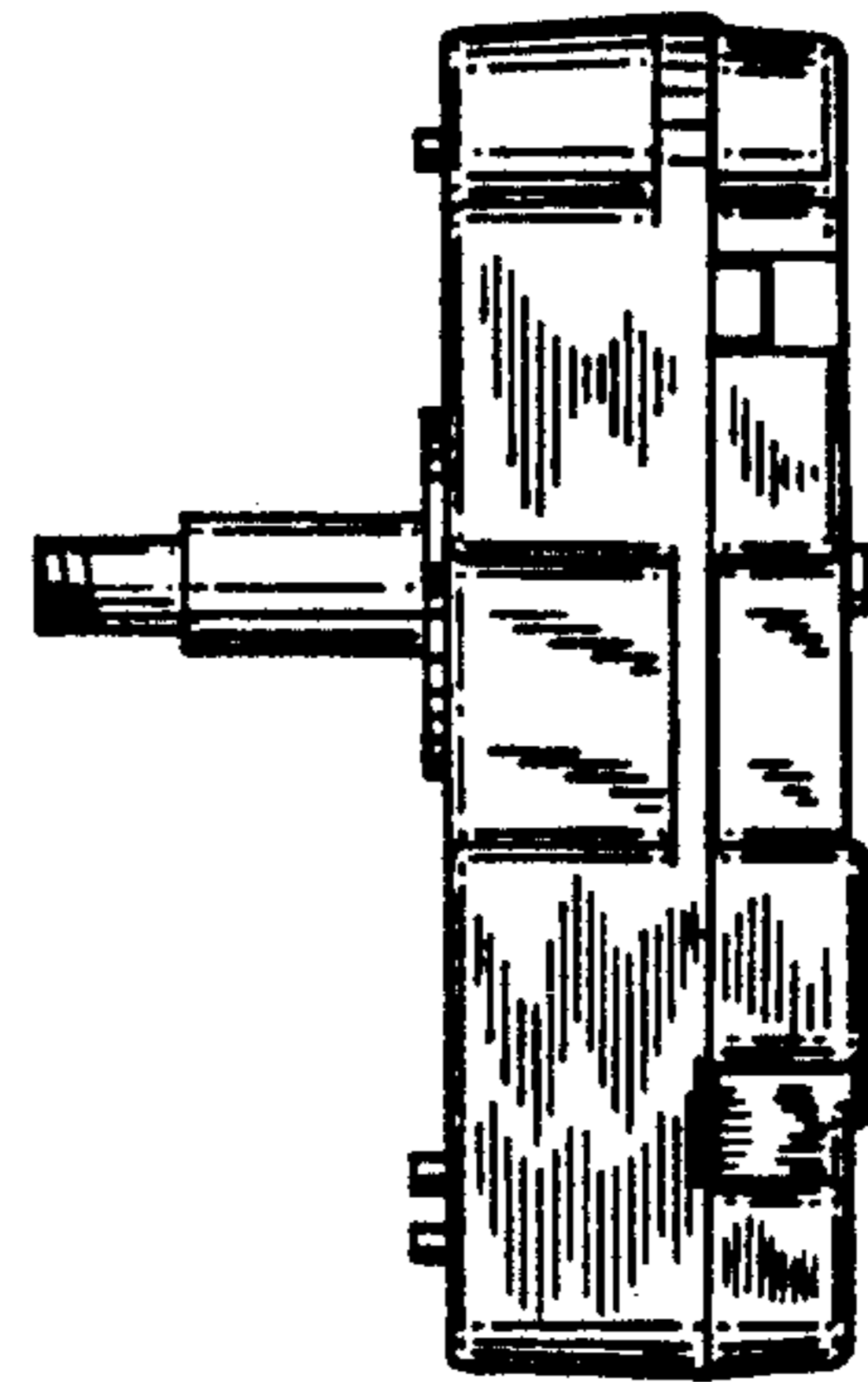

FIG. 6

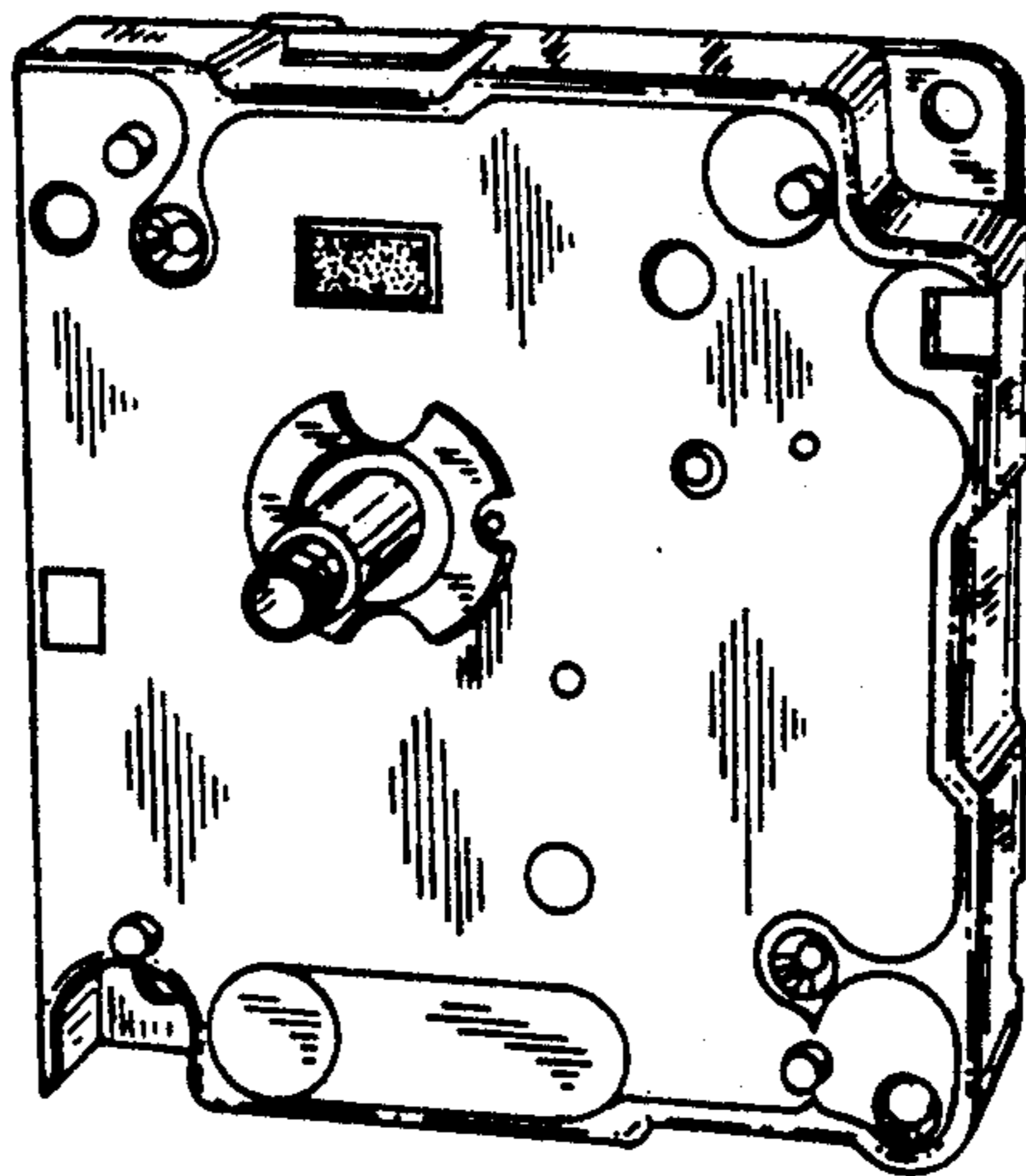

FIG. 7

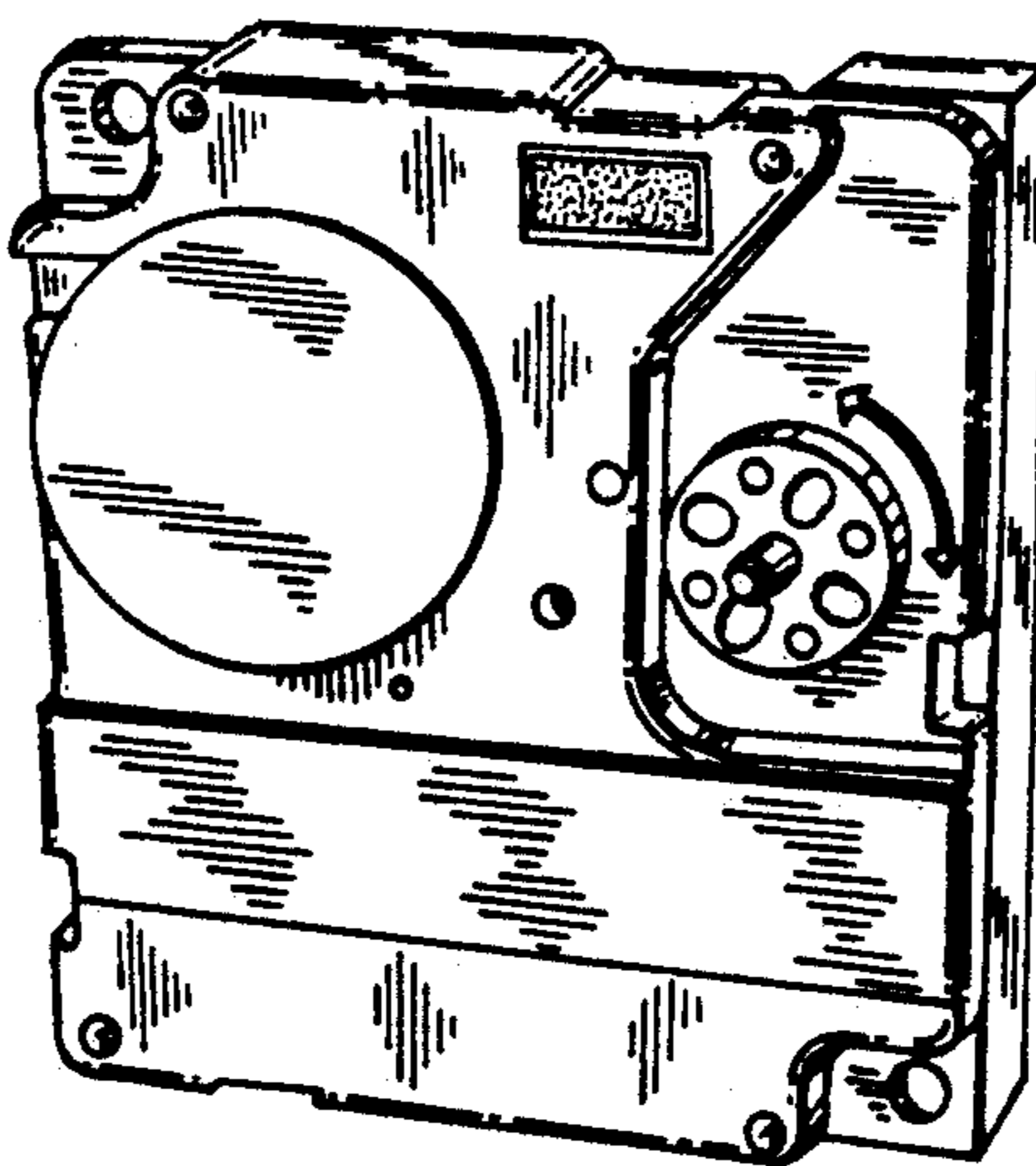

FIG. 8