



US00D326062S

United States Patent [19]

[11] Patent Number: **Des. 326,062**

Ikuma

[45] Date of Patent: **** May 12, 1992**

[54] **CLOCK MOVEMENT**

D. 319,603	9/1991	Ikuma	D10/129
3,461,663	8/1969	Albinger	368/309 X
4,788,669	11/1988	Kamiyama	368/88 X

[75] Inventor: **Susumu Ikuma**, Tokyo, Japan

[73] Assignee: **Seikosha Co., Ltd.**, Japan

[**] Term: **14 Years**

Primary Examiner—Nelson C. Holtje
Attorney, Agent, or Firm—Bruce L. Adams; Van C. Wilks

[21] Appl. No.: **396,604**

[57] **CLAIM**

[22] Filed: **Aug. 18, 1989**

The ornamental design for a clock movement, as shown and described.

[52] U.S. Cl. **D10/129**

[58] Field of Search **D10/1-40,**
D10/122-132; 368/88, 220, 300

DESCRIPTION

[56] **References Cited**

U.S. PATENT DOCUMENTS

D. 303,227	9/1989	Hayakawa	D10/129
D. 311,353	10/1990	Suzuki	D10/129
D. 317,728	6/1991	Tanaka	D10/129

FIG. 1 is a front elevational view of a clock movement showing my new design;
FIG. 2 is a rear elevational view thereof;
FIG. 3 is a right side elevational view thereof;
FIG. 4 is a left side elevational view thereof;
FIG. 5 is a top plan view thereof; and,
FIG. 6 is a bottom plan view thereof.

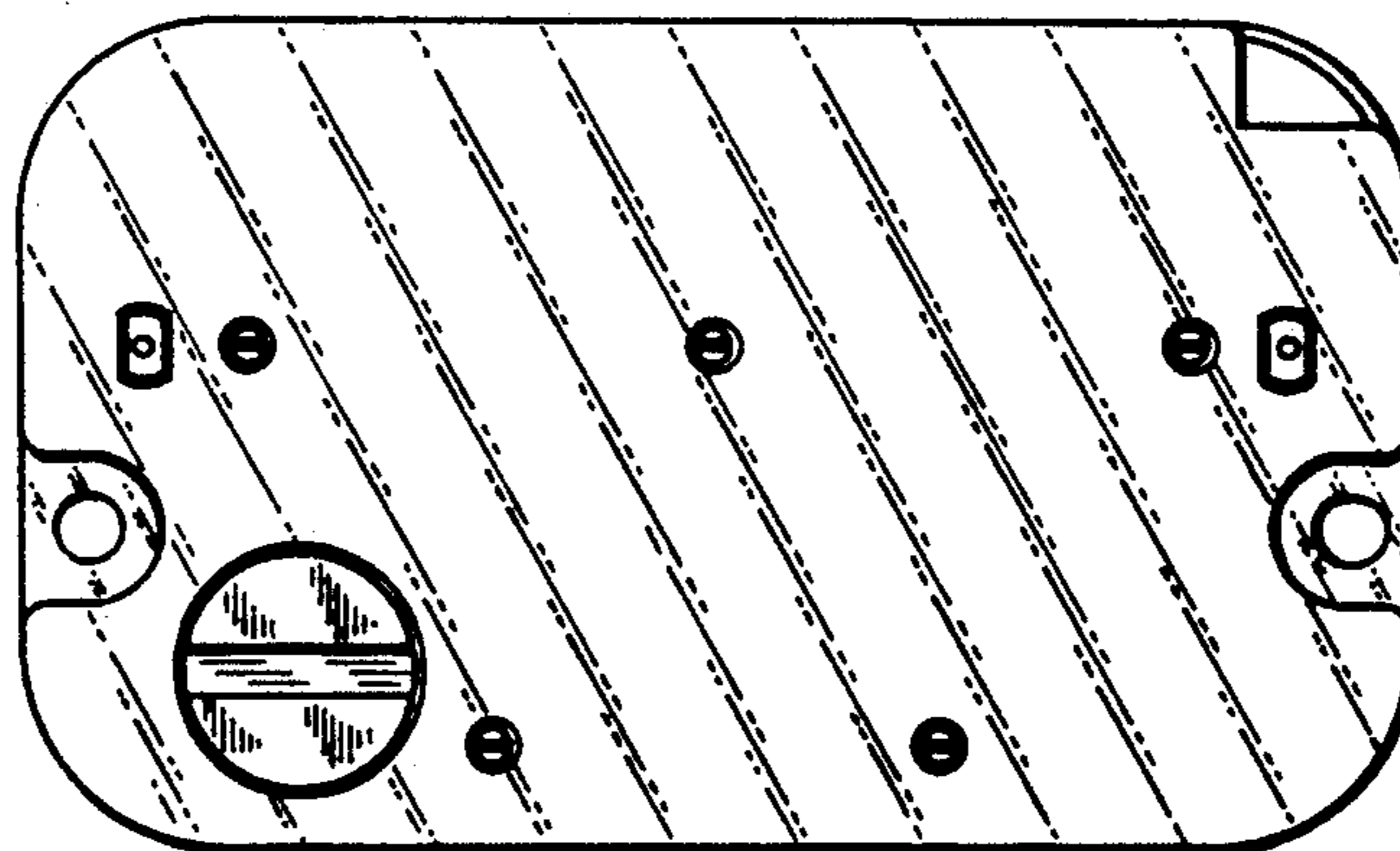

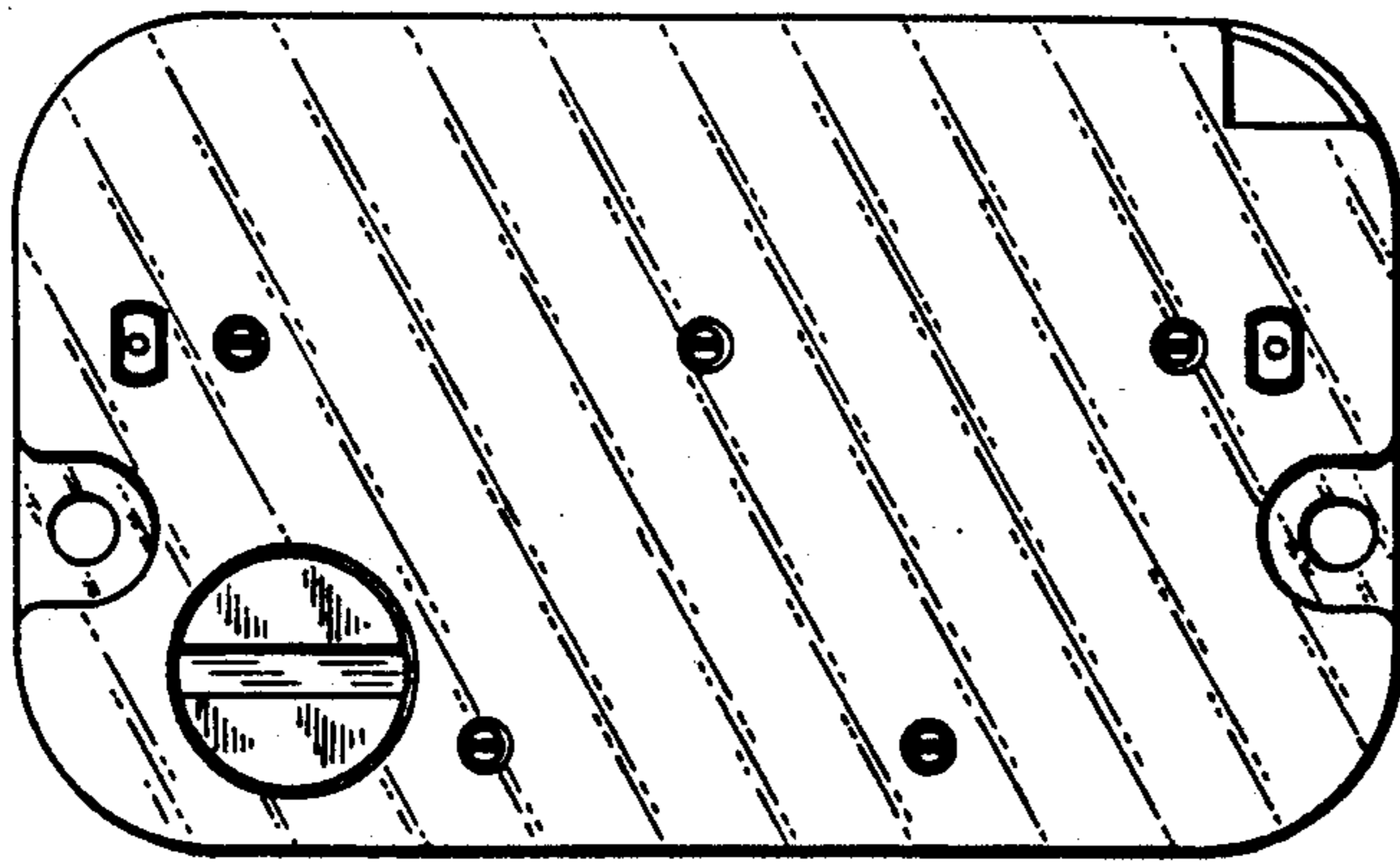

FIG. 1



FIG. 3

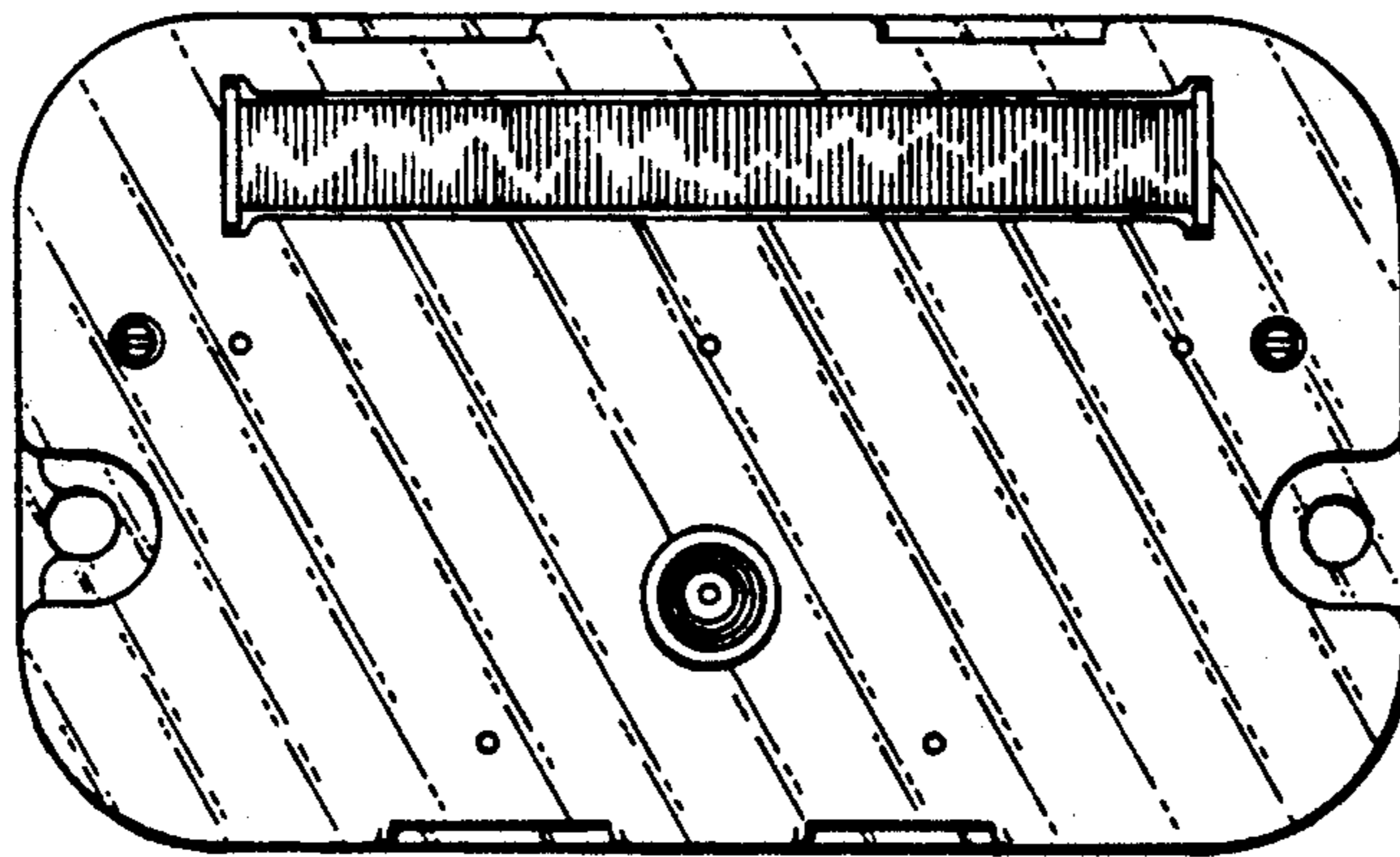

FIG. 2



FIG. 4



FIG. 5



FIG. 6