



US00D326015S

United States Patent [19]

[11] Patent Number: **Des. 326,015**

Kayano

[45] Date of Patent: **** May 12, 1992**

[54] **SHOE SOLE**

D. 319,331 8/1991 Hatfield et al. D2/320

[75] Inventor: **Toshikazu Kayano, Kobe, Japan**

*Primary Examiner—Louis S. Zarfaz
Attorney, Agent, or Firm—Nixon & Vanderhye*

[73] Assignee: **Asics Corporation, Hyogo, Japan**

[57] **CLAIM**

[**] Term: **14 Years**

The ornamental design for a shoe sole, as shown and described.

[21] Appl. No.: **608,967**

DESCRIPTION

[22] Filed: **Nov. 5, 1990**

FIG. 1 is an illustrative view of a shoe sole showing my new design in a position of use; The broken line showing of the shoe in FIG. 1 is for illustrative purposes only and forms no part of the claimed design;

[52] U.S. Cl. **D2/320**

[58] Field of Search **D2/264, 265, 274, 311, D2/317-321; 36/25 R, 28, 29, 32 R, 59 R, 59 C, 114, 132, 136**

FIG. 2 is a left side elevational view thereof;

FIG. 3 is a front elevational view thereof;

FIG. 4 is a right side elevational view thereof;

FIG. 5 is a rear elevational view thereof;

FIG. 7 is a bottom plan view thereof; and,

FIG. 6 is a top plan view thereof;

FIG. 8 is a perspective view thereof.

[56] **References Cited**

U.S. PATENT DOCUMENTS

- D. 296,495 7/1988 Curley et al. D2/320
- D. 311,810 11/1990 Hatfield D2/320
- D. 317,828 7/1991 Rogers D2/320

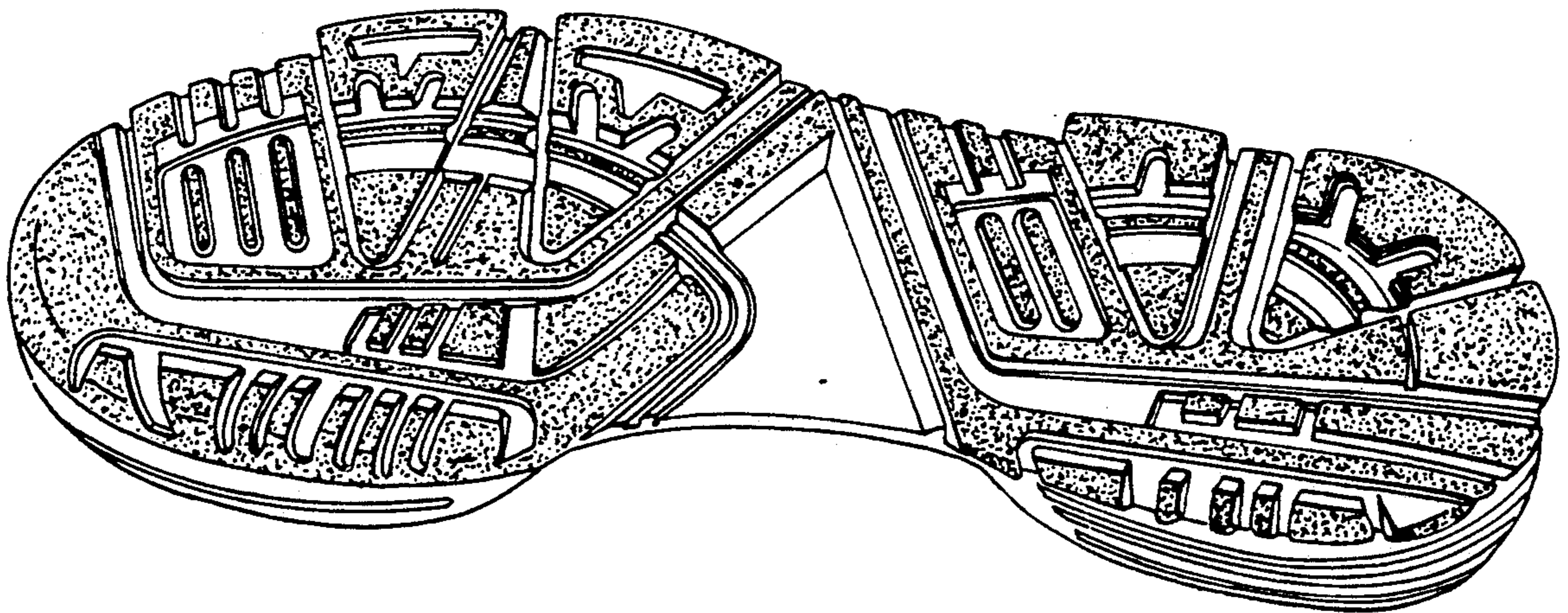

Fig. 1

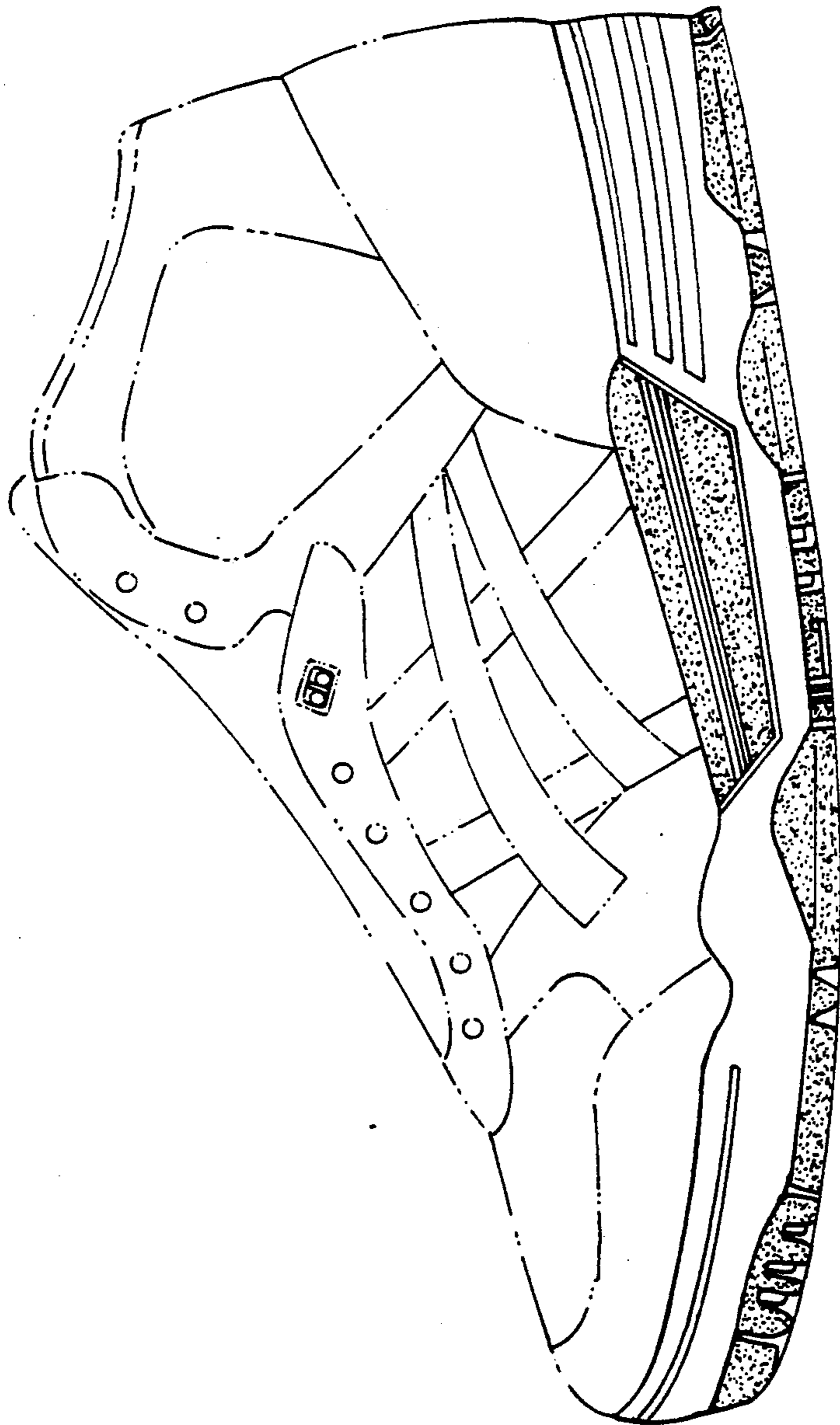

Fig. 2

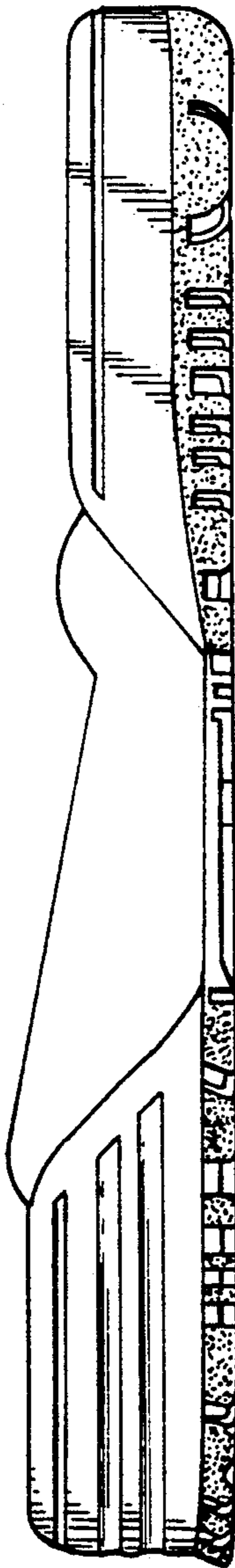

Fig. 3

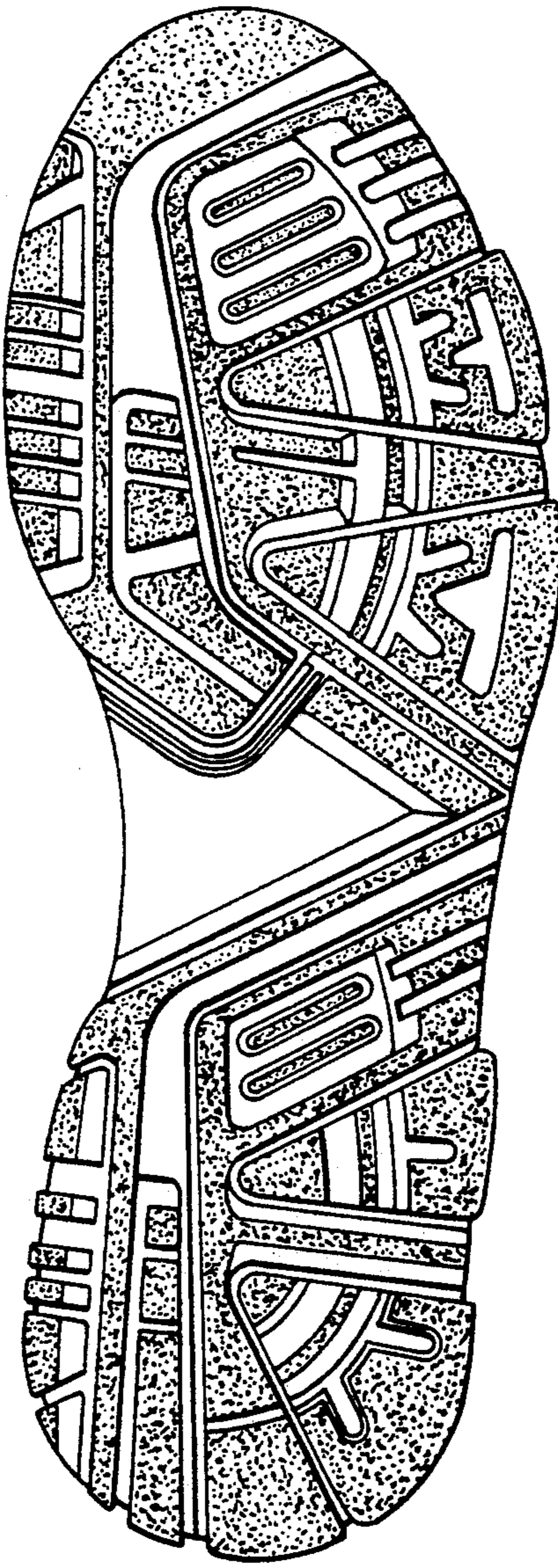

Fig. 4

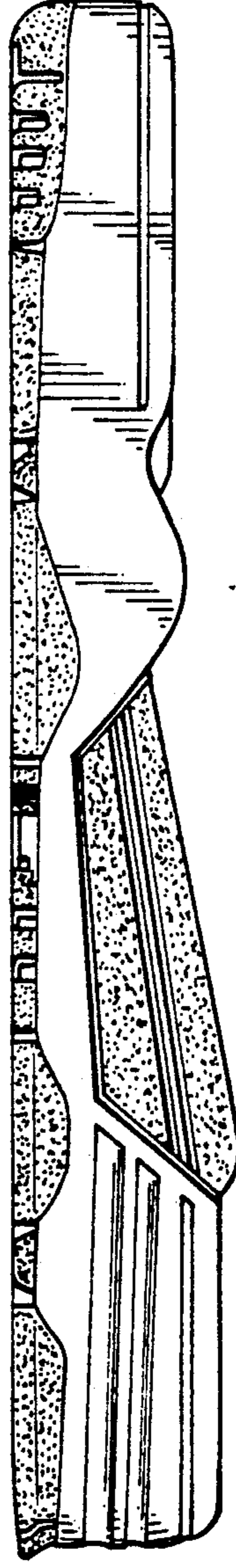

Fig. 5

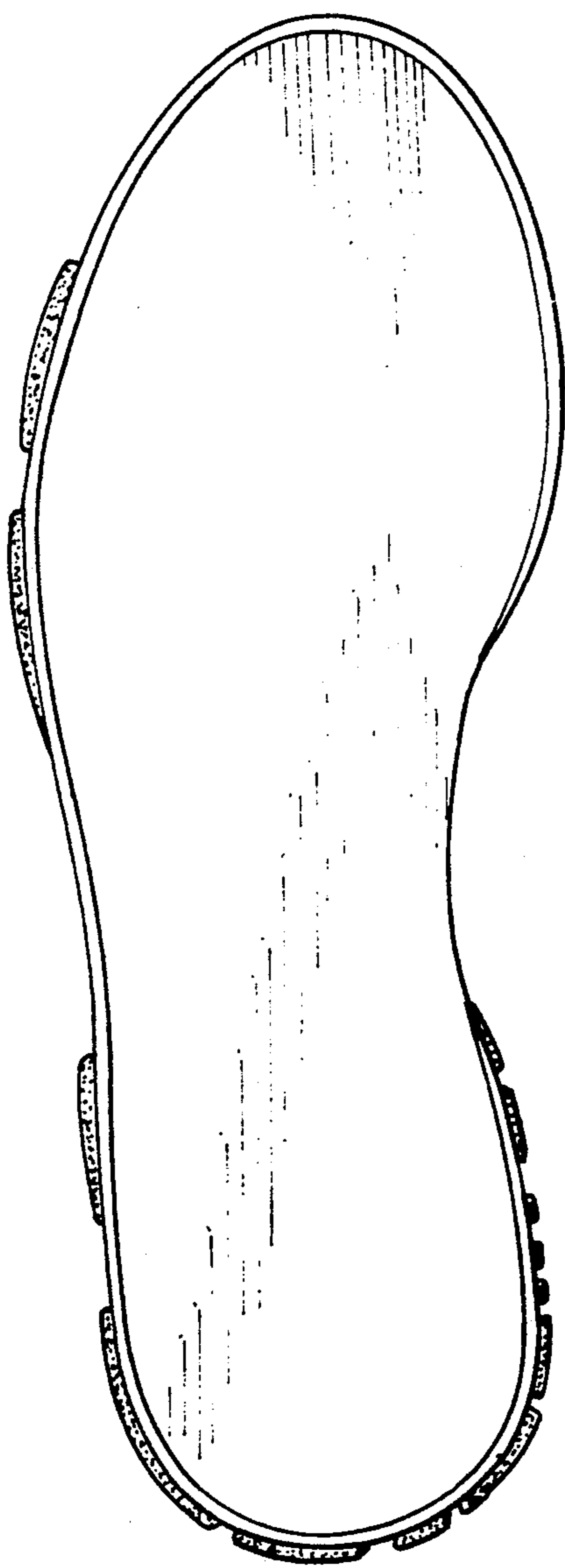

Fig. 6

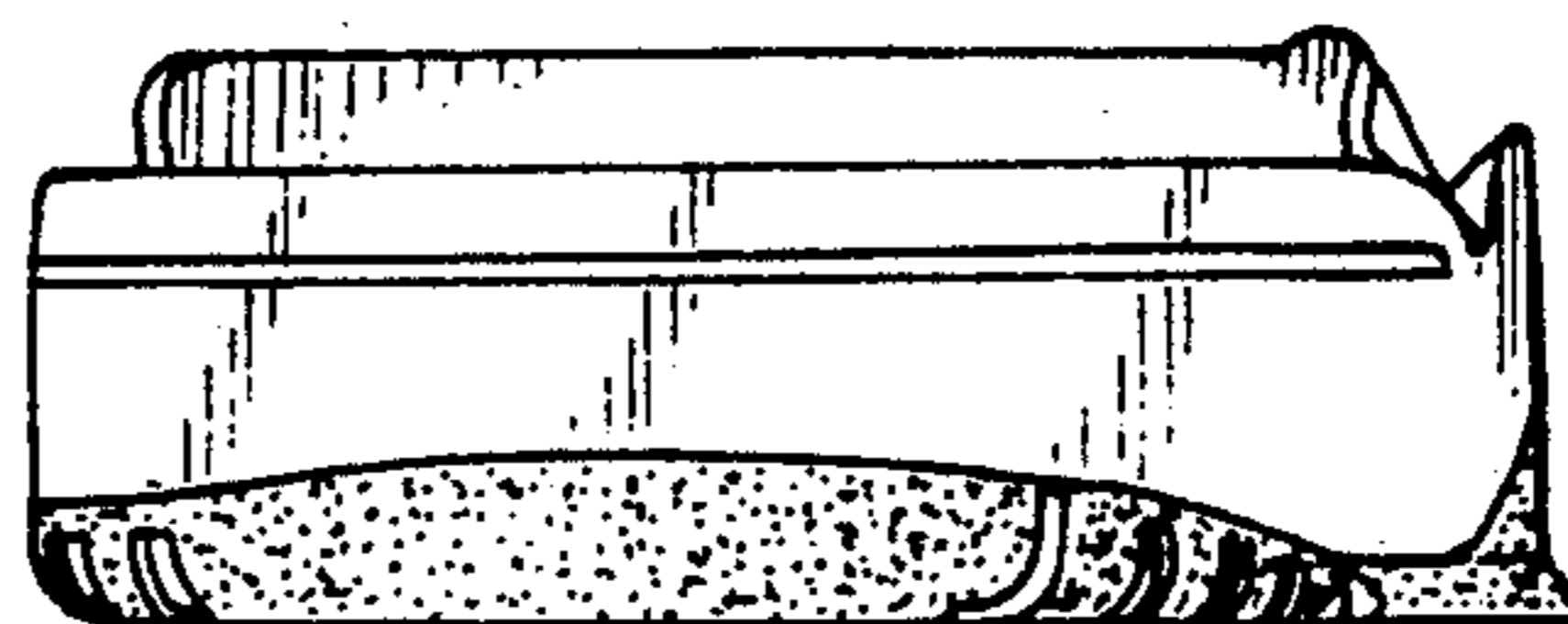
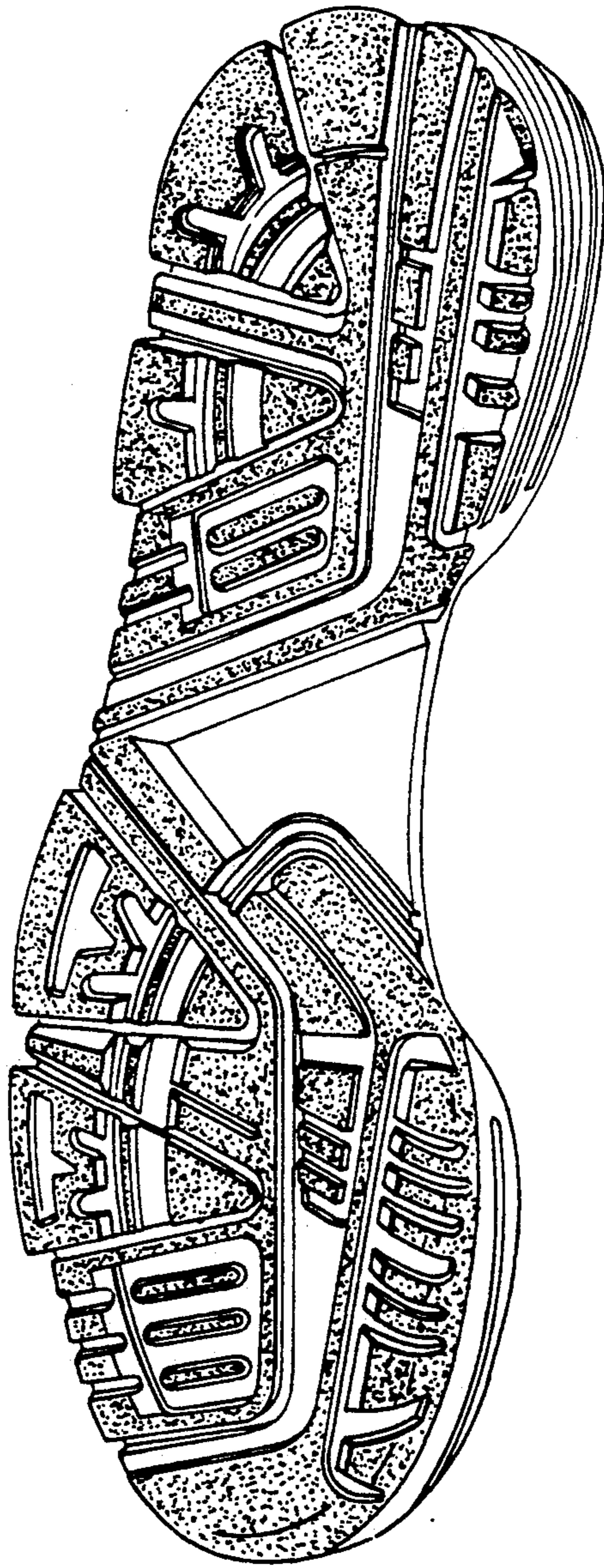

Fig. 7



Fig. 8



UNITED STATES PATENT AND TRADEMARK OFFICE
CERTIFICATE OF CORRECTION

PATENT NO. : D 326,015
DATED : May 12, 1992
INVENTOR(S) : Toshikazu KAYANO

It is certified that error appears in the above-identified patent and that said Letters Patent is hereby corrected as shown below:

On the title page:

Insert the following, item

--[30] Foreign Application Priority Data May 10, 1990
 [JP] Japan..... 2-15802

Signed and Sealed this
Fourteenth Day of September, 1993



Attest:

BRUCE LEHMAN

Attesting Officer

Commissioner of Patents and Trademarks