



US00D326011S

United States Patent [19]

[11] Patent Number: **Des. 326,011**

Smith et al.

[45] Date of Patent: **** May 12, 1992**

[54] **SHOE UPPER**

[75] Inventors: **Steven F. Smith, Taunton; Ralph Serna, Hingham, both of Mass.**

[73] Assignee: **Reebok International Ltd., Stoughton, Mass.**

[**] Term: **14 Years**

[21] Appl. No.: **684,346**

[22] Filed: **Apr. 12, 1991**

[52] U.S. Cl. **D2/314; D2/309**

[58] Field of Search **D2/264, 265, 308-314; 36/45, 83, 84, 89, 101-106, 112-114, 132, 136**

[56] **References Cited**

U.S. PATENT DOCUMENTS

D. 296,723	7/1988	Diaz	D2/314
D. 299,182	1/1989	Brown	.	
D. 300,983	5/1989	Le	.	
D. 304,387	11/1989	Brown	.	
D. 304,388	11/1989	Brown	.	
D. 304,389	11/1989	Miller	.	
D. 308,745	6/1990	Brown	D2/314
D. 316,928	5/1991	Rogers	D2/314
D. 319,722	9/1991	Hatfield	D2/314

Primary Examiner—Louis S. Zarfaz
Attorney, Agent, or Firm—Sterne, Kessler, Goldstein & Fox

[57] **CLAIM**

The ornamental design for a shoe upper, as shown and described.

DESCRIPTION

FIG. 1 is a left side elevational view of a shoe upper showing our new design;
 FIG. 2 is a right side elevational view thereof;
 FIG. 3 is a front elevational view thereof;
 FIG. 4 is a rear elevational view thereof;
 FIG. 5 is a top plan view thereof;
 FIG. 6 is a left side elevational view of an alternative embodiment of our new design;
 FIG. 7 is a right side elevational view thereof;
 FIG. 8 is a front elevational view thereof;
 FIG. 9 is a rear elevational view thereof;
 FIG. 10 is a top plan view thereof;
 FIG. 11 is a left side elevational view of an alternative embodiment of our new design;
 FIG. 12 is a right side elevational view thereof;
 FIG. 13 is a front elevational view thereof;
 FIG. 14 is a rear elevational view thereof;
 FIG. 15 is a top plan view thereof;
 FIG. 16 is a left side elevational view of an alternative embodiment of our new design;
 FIG. 17 is a right side elevational view thereof;
 FIG. 18 is a front elevational view thereof;
 FIG. 19 is a rear elevational view thereof; and,
 FIG. 20 is a top plan view thereof.

The broken line showing of a shoe sole in FIGS. 1-20 and the area within is environmental only and forms no part of the claimed design.

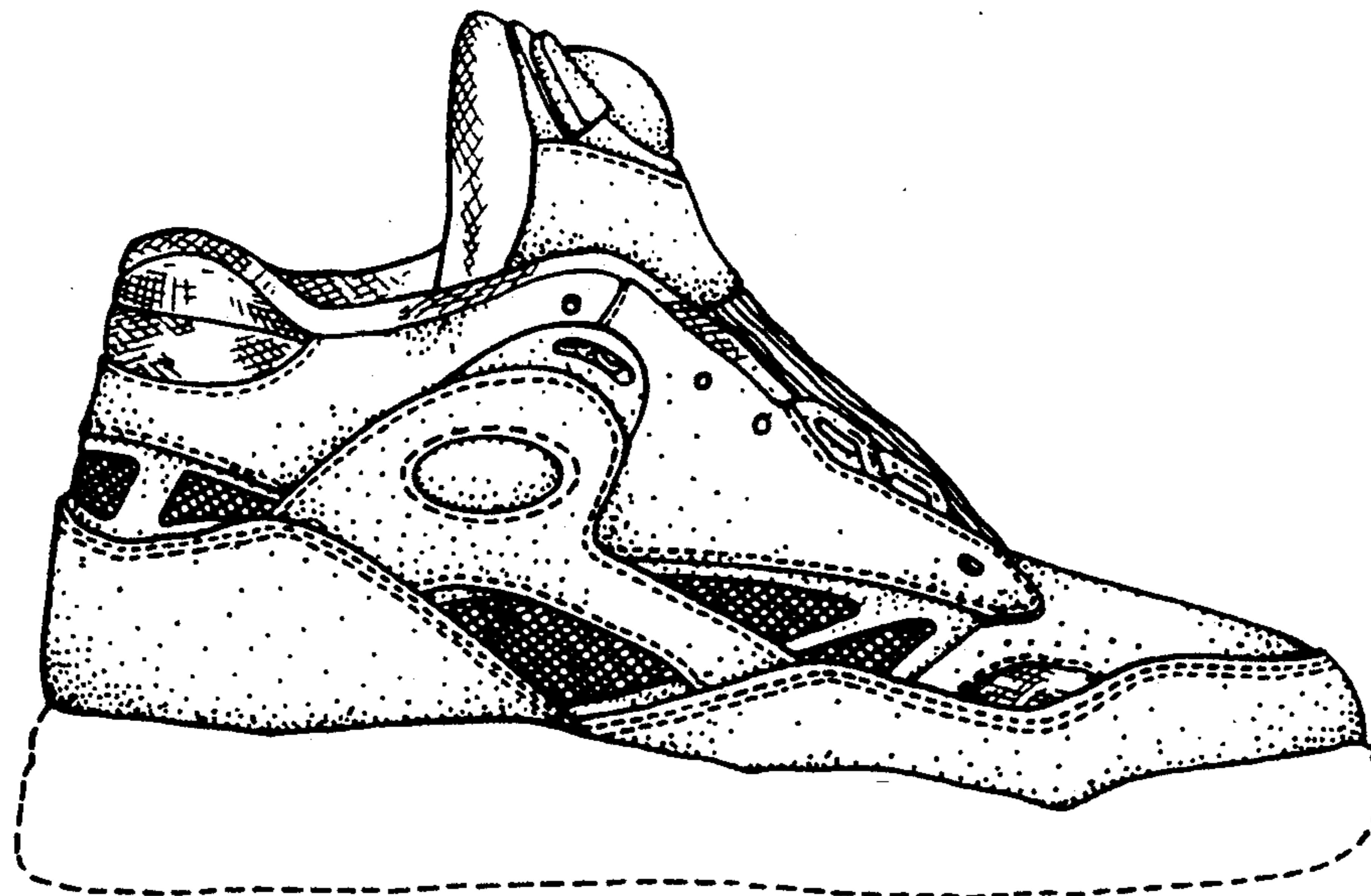

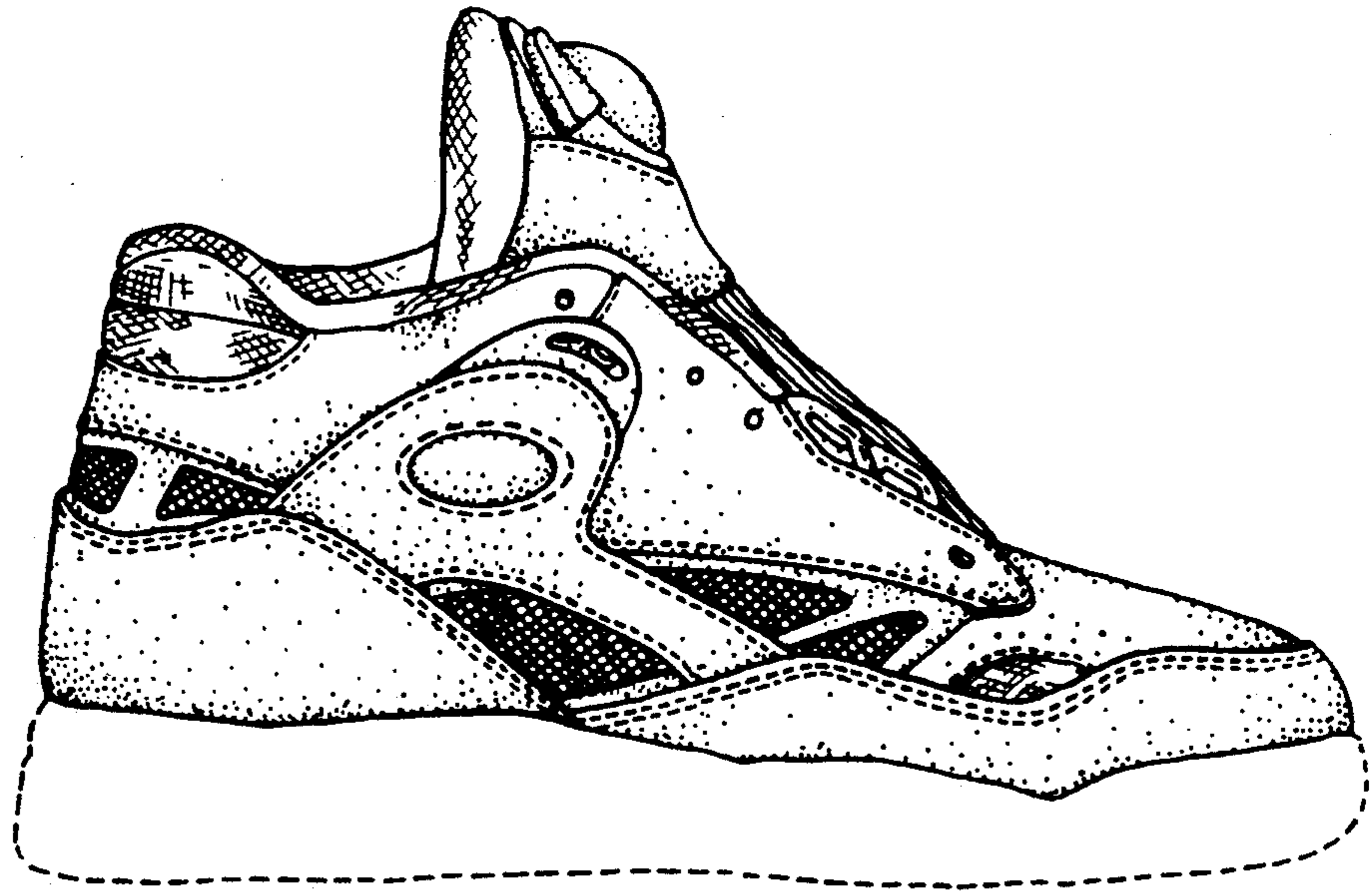

FIG. 1

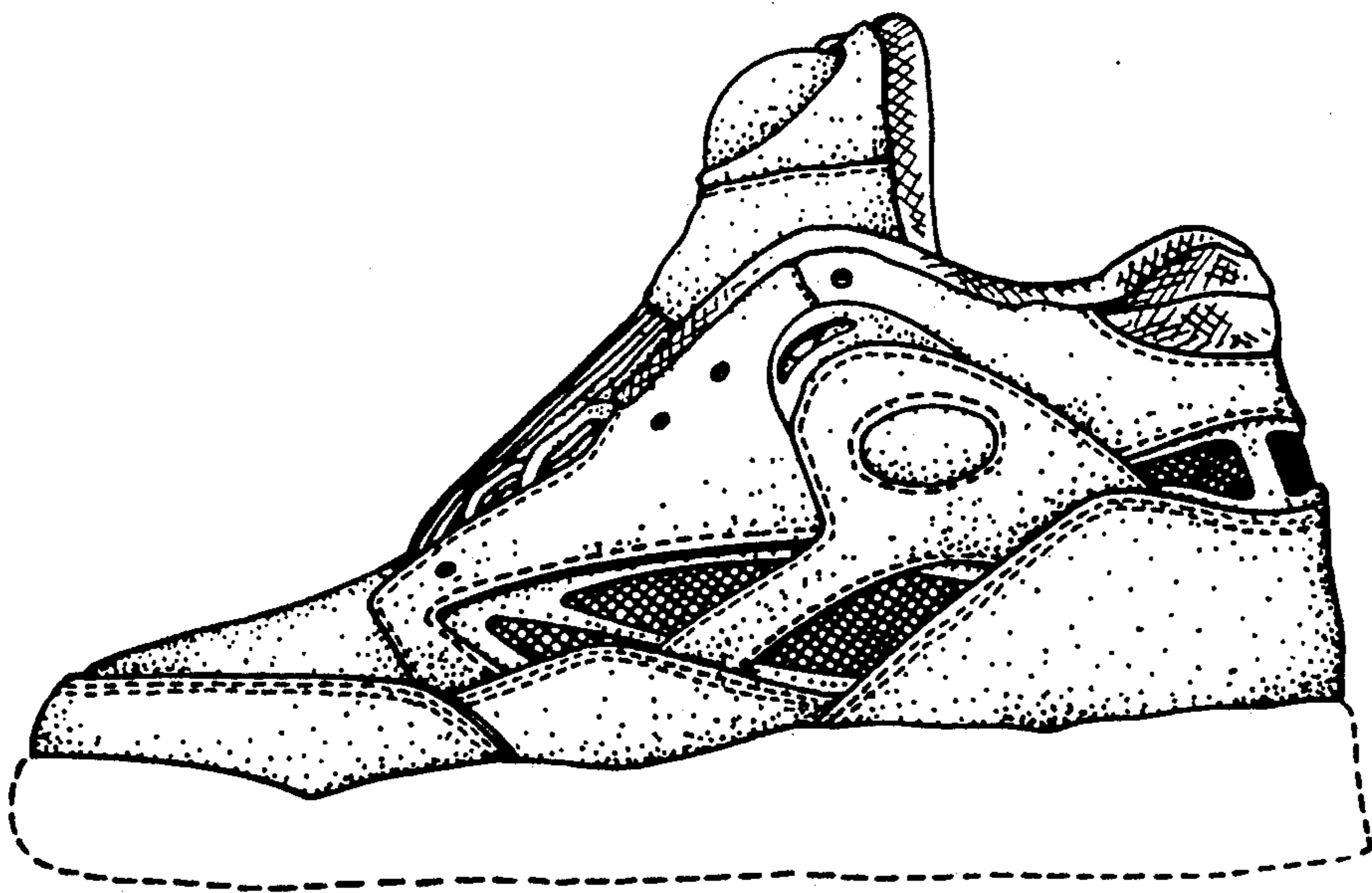

FIG. 2

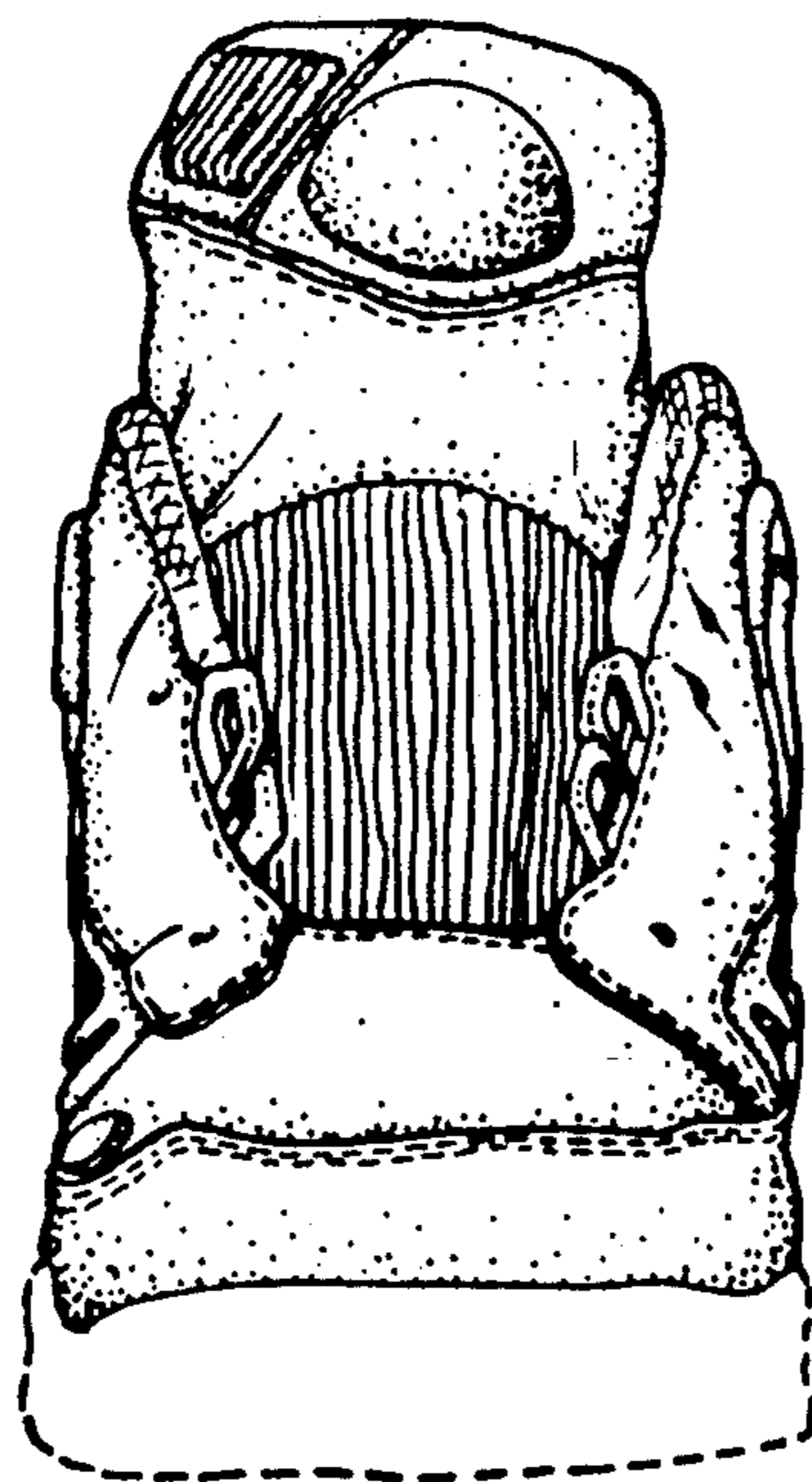

FIG. 3

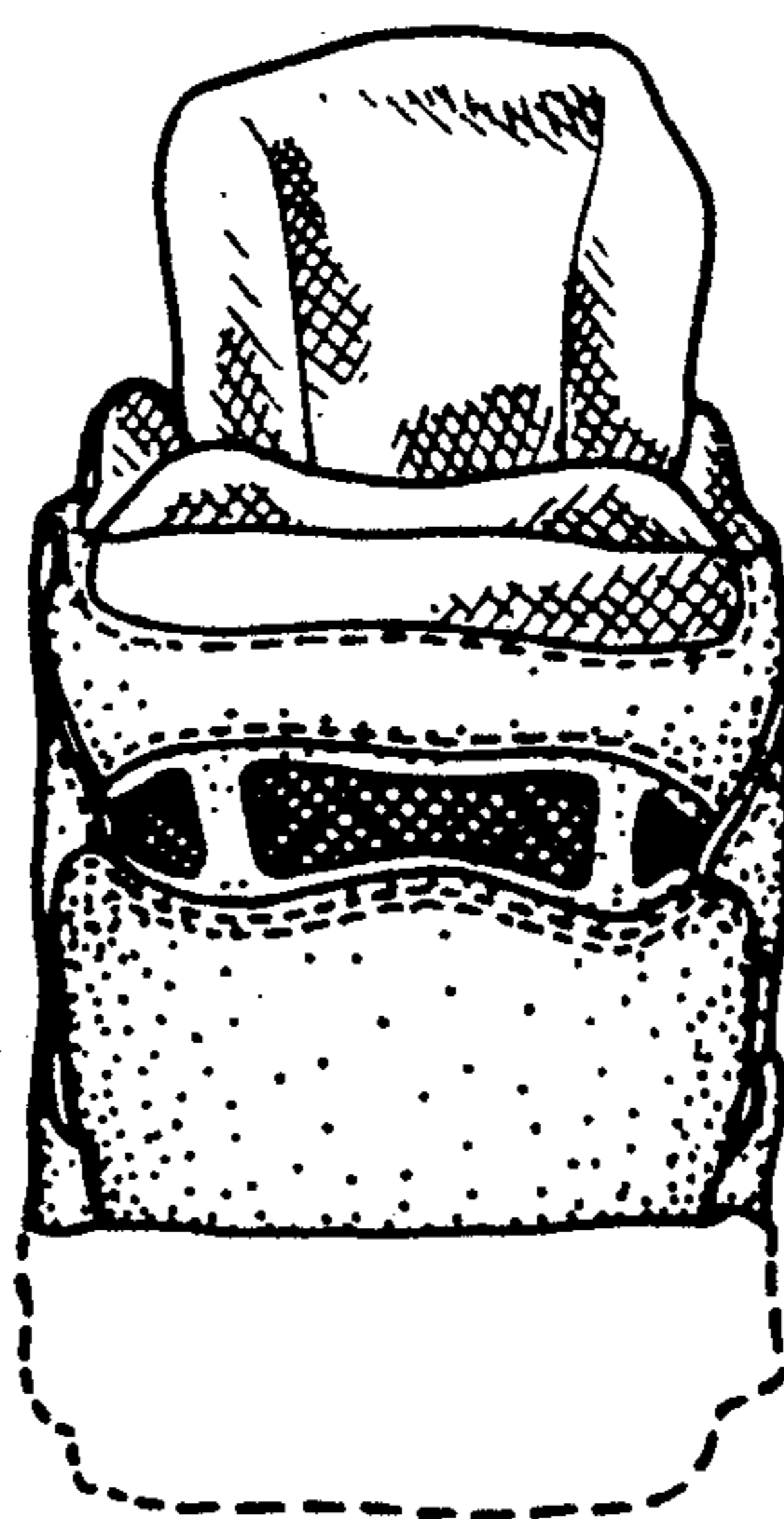

FIG. 4

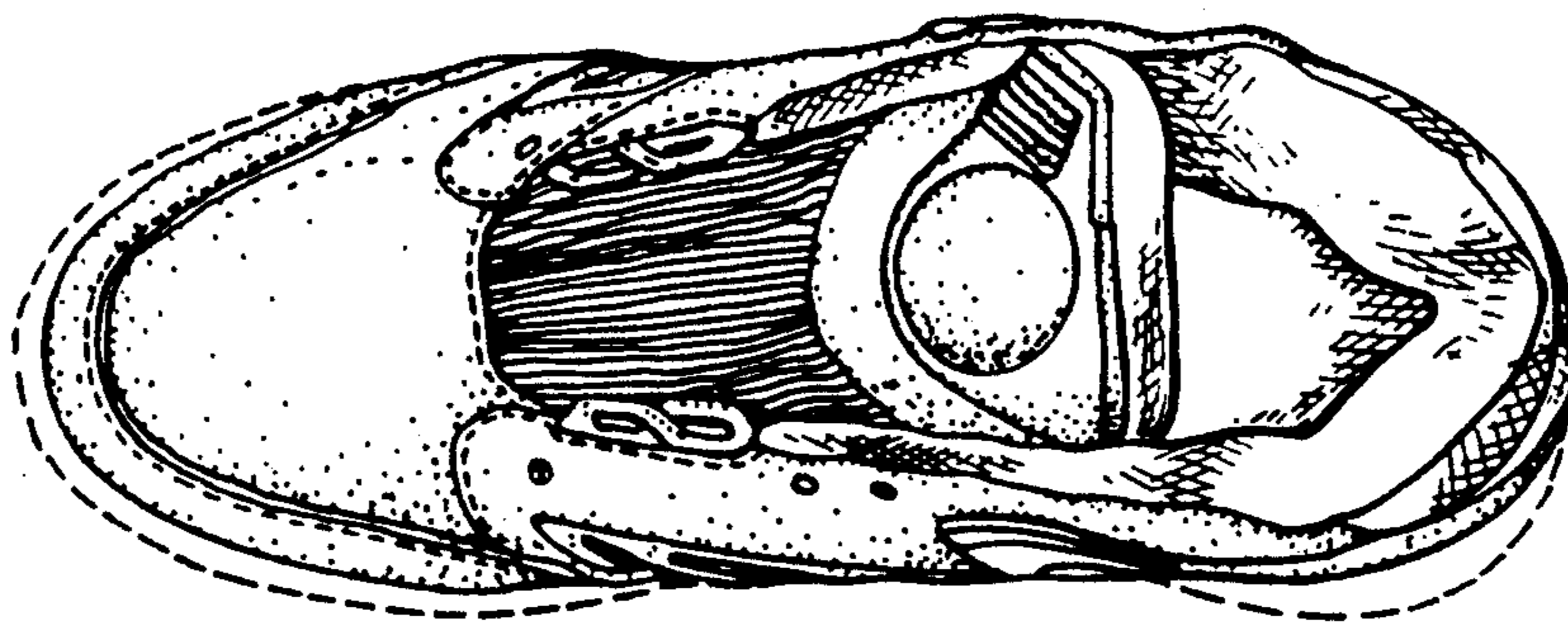

FIG. 5

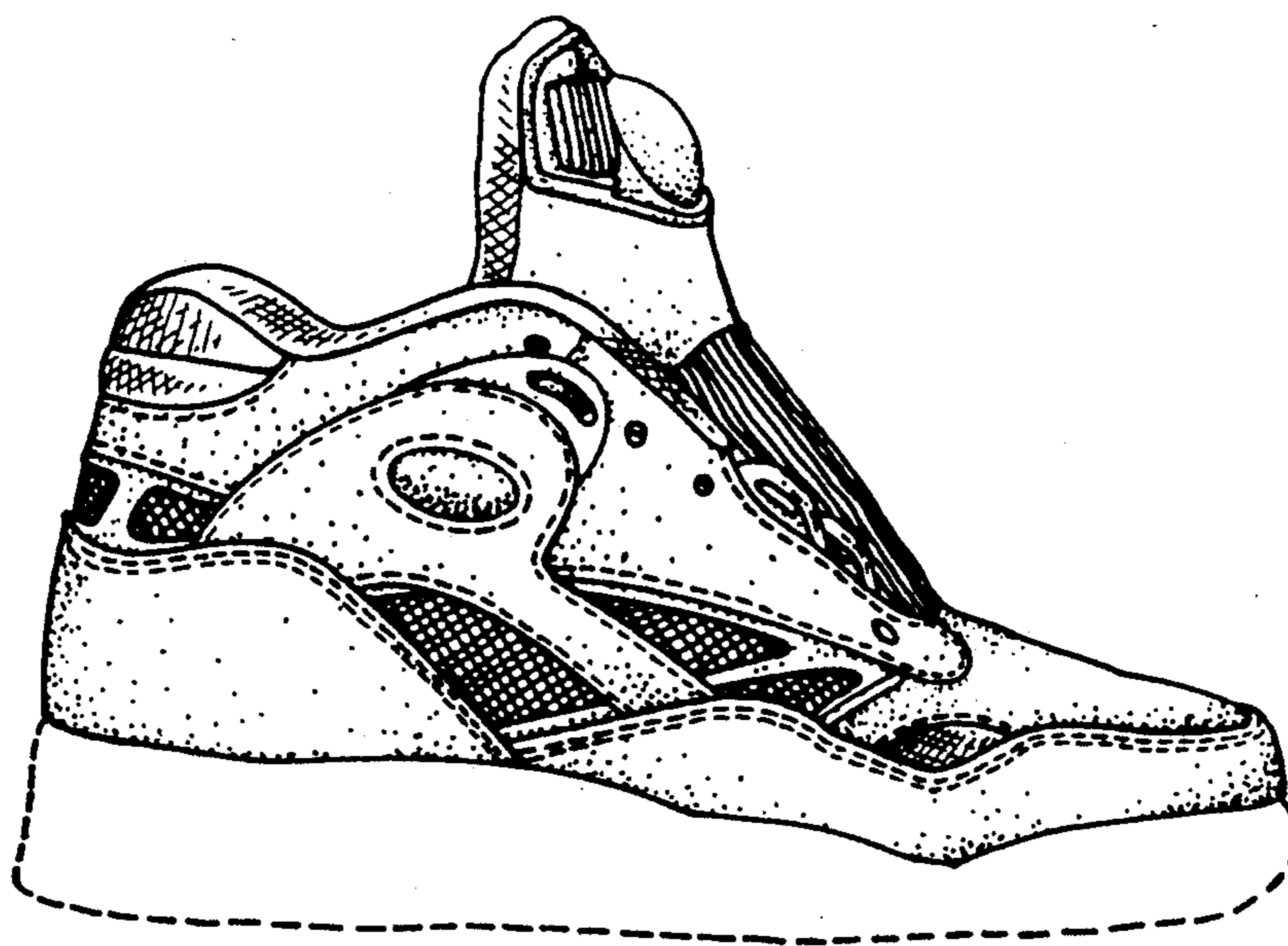

FIG. 6

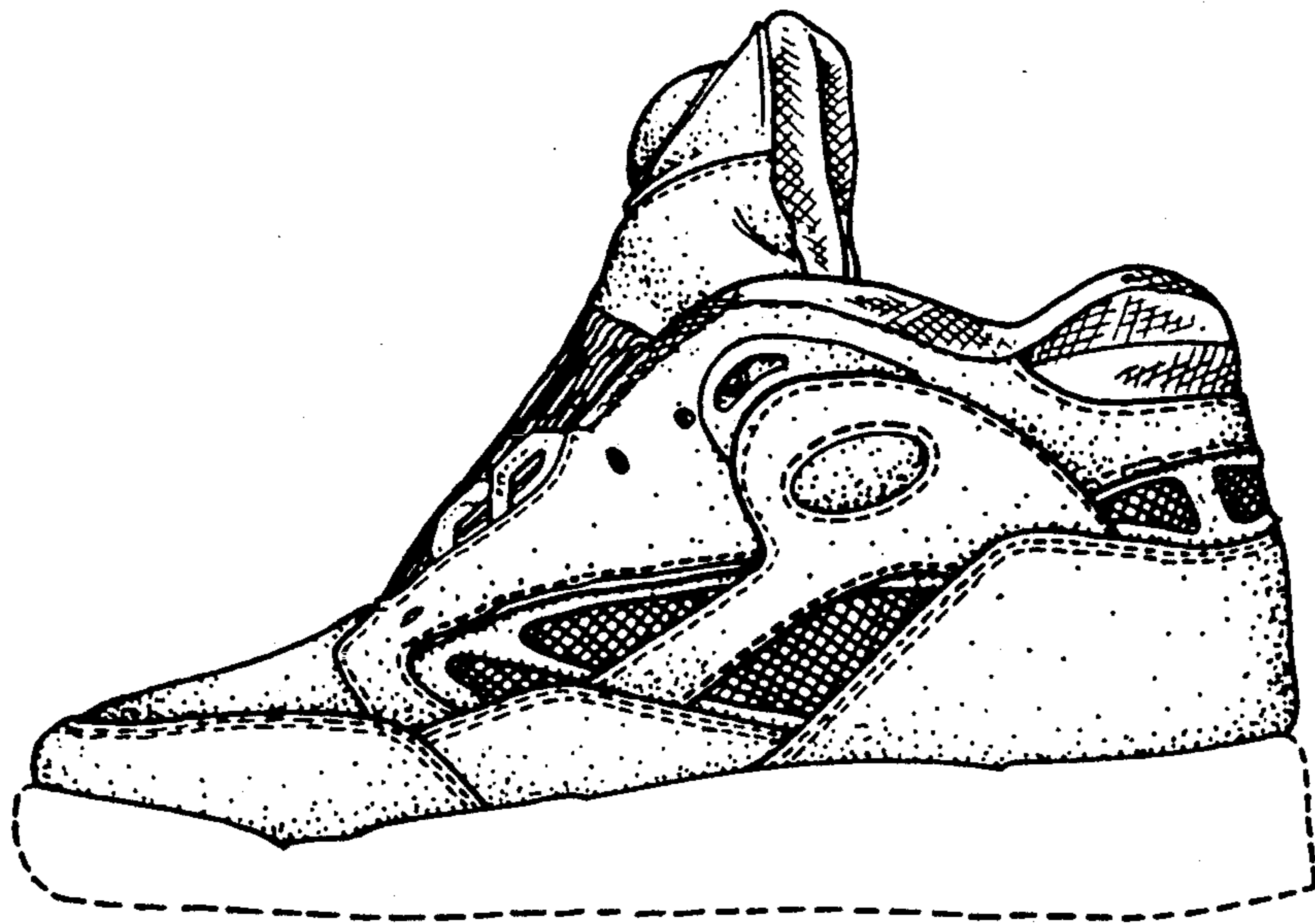

FIG. 7

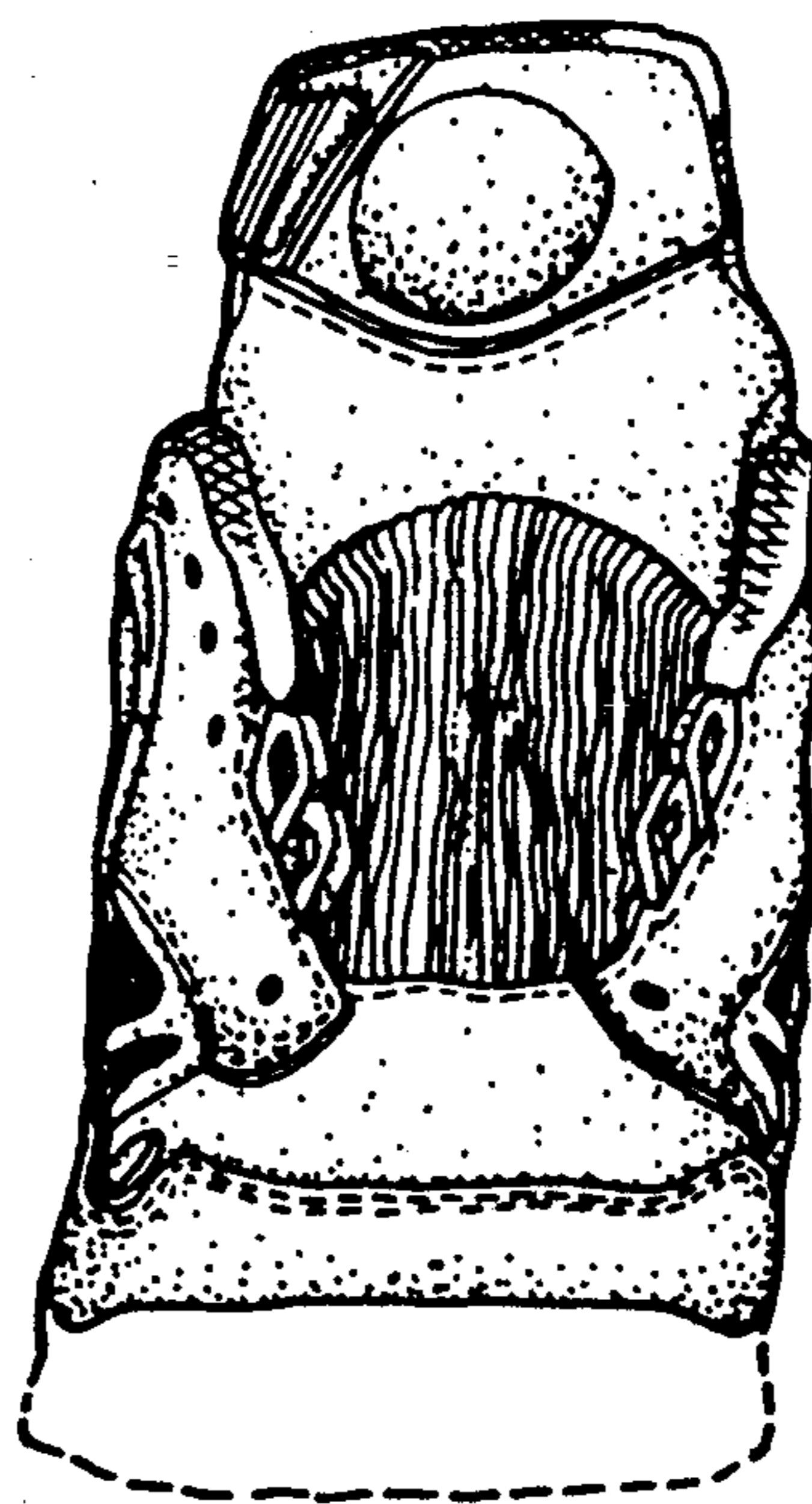

FIG. 8



FIG. 9

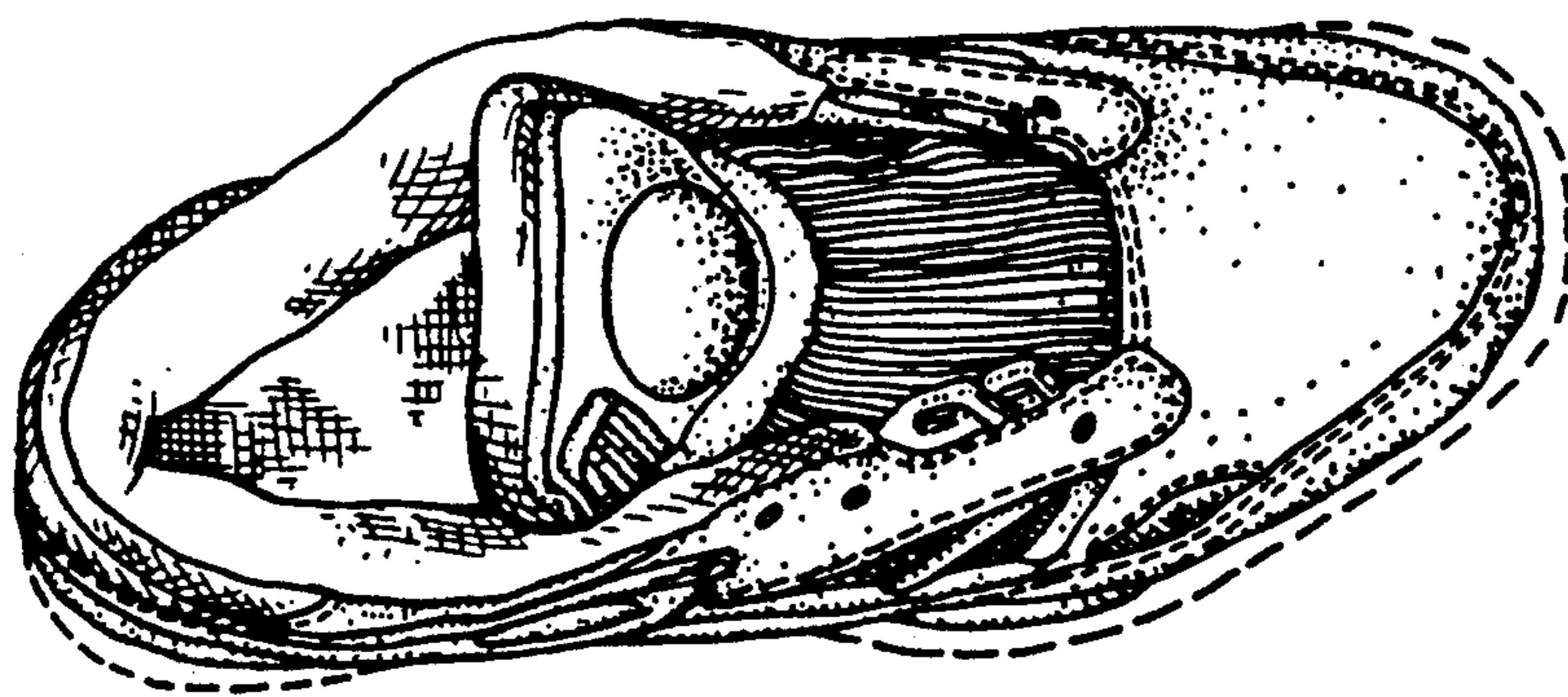

FIG. 10

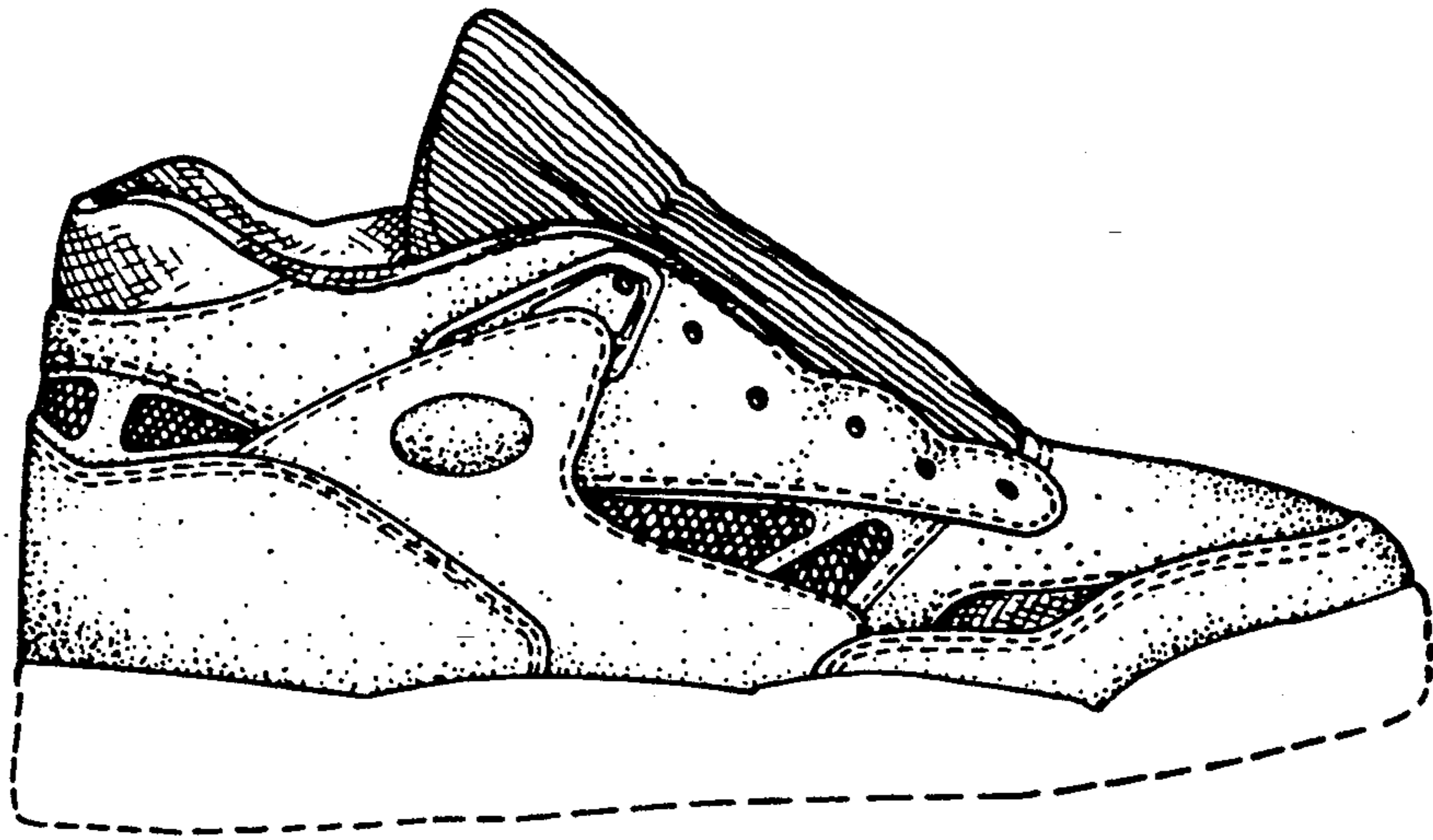

FIG. 11

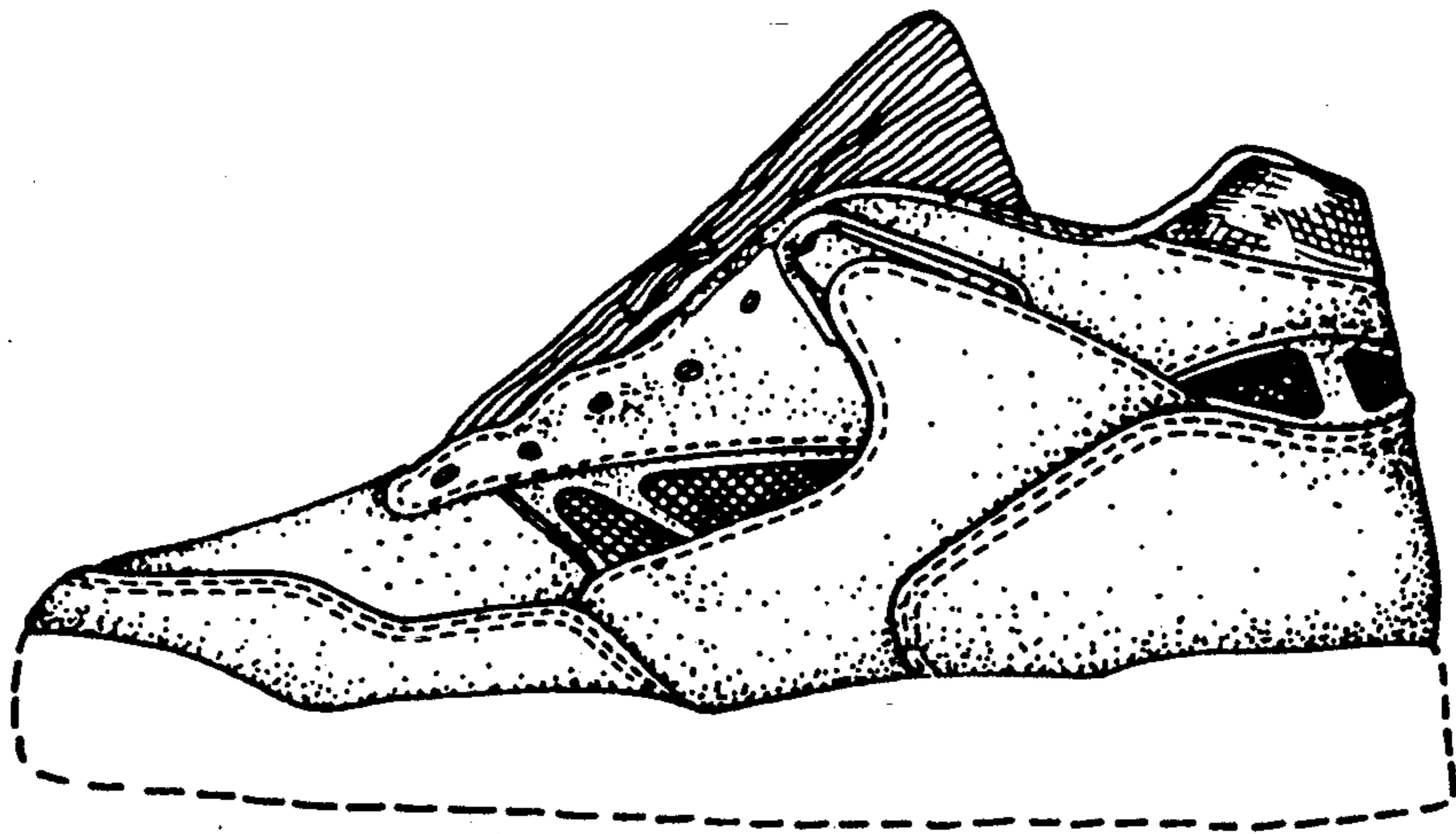

FIG. 12

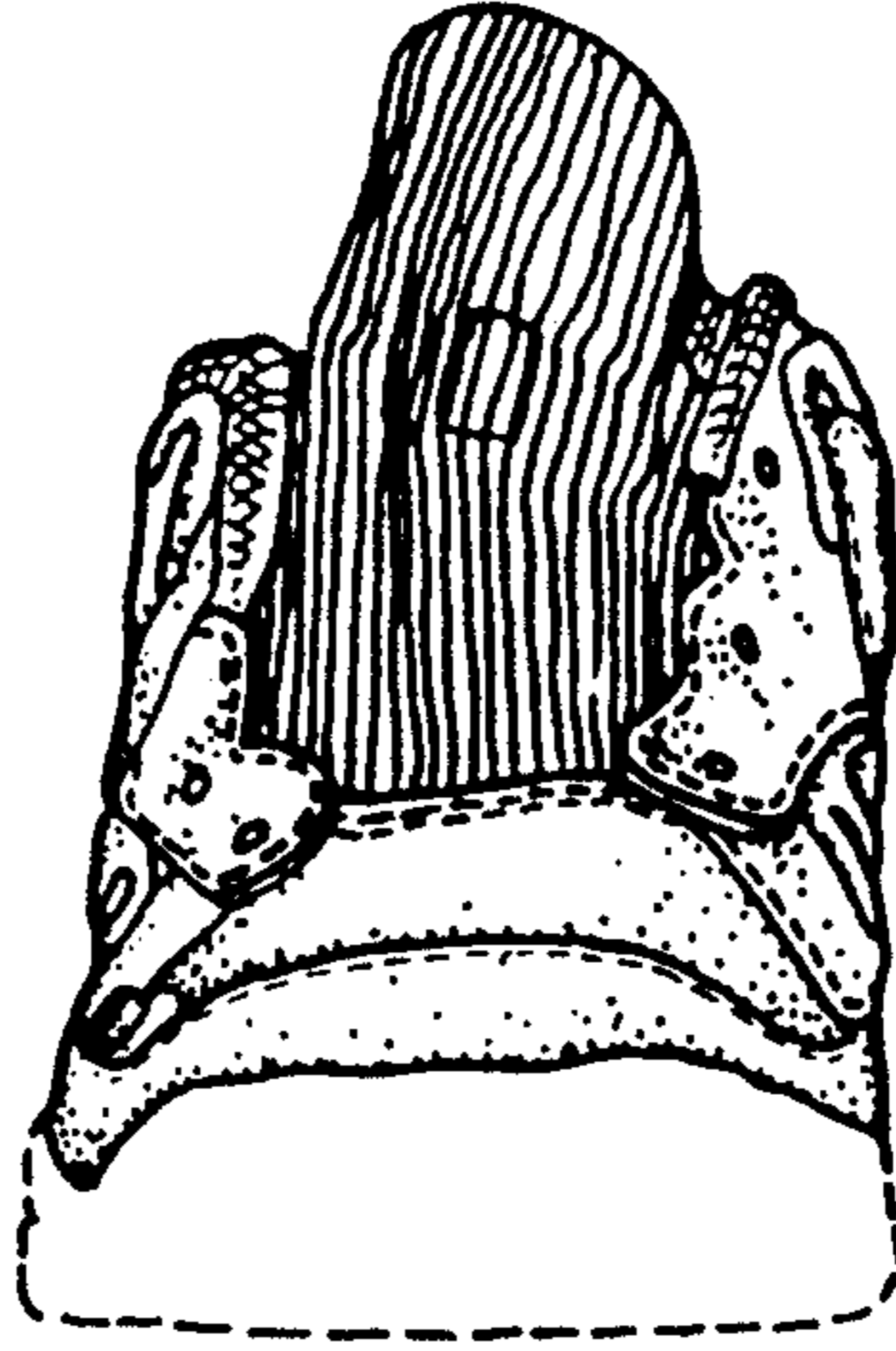

FIG. 13

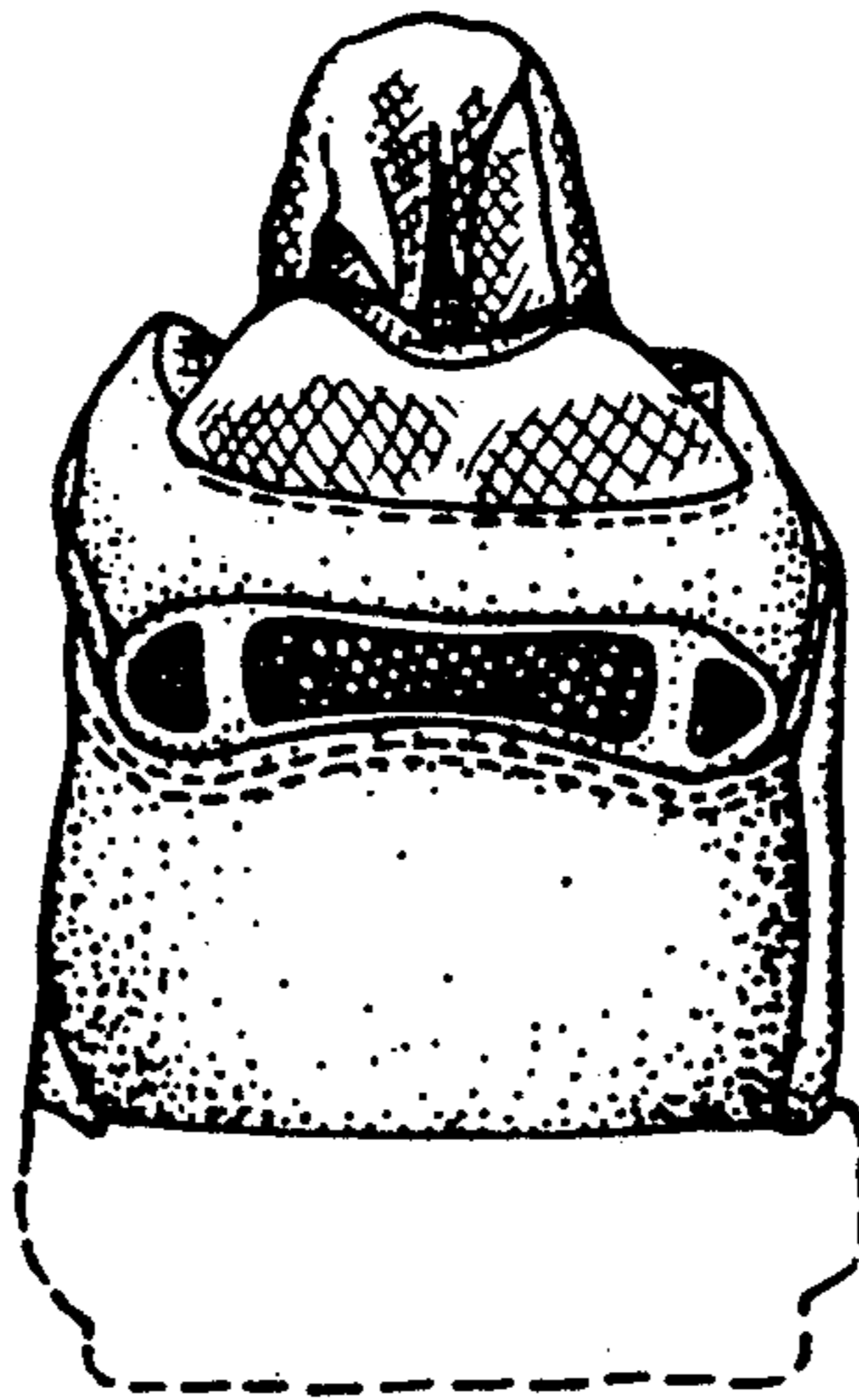

FIG. 14

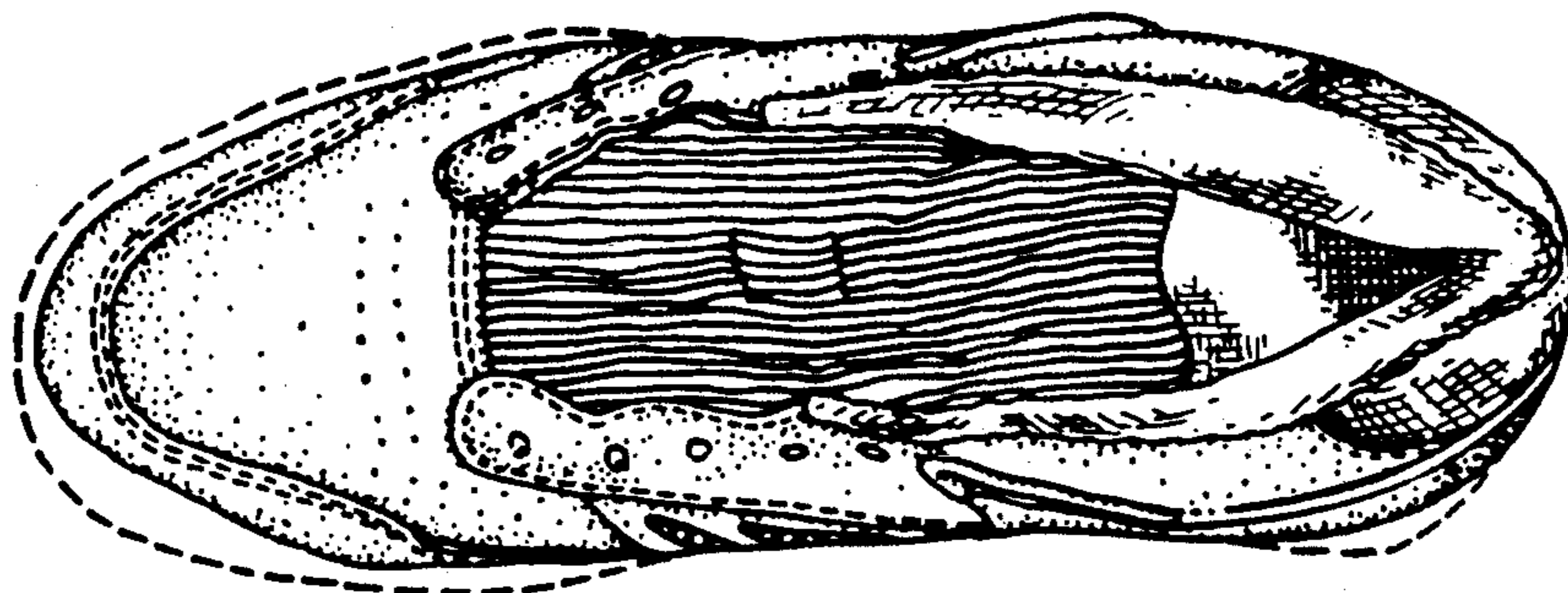

FIG. 15

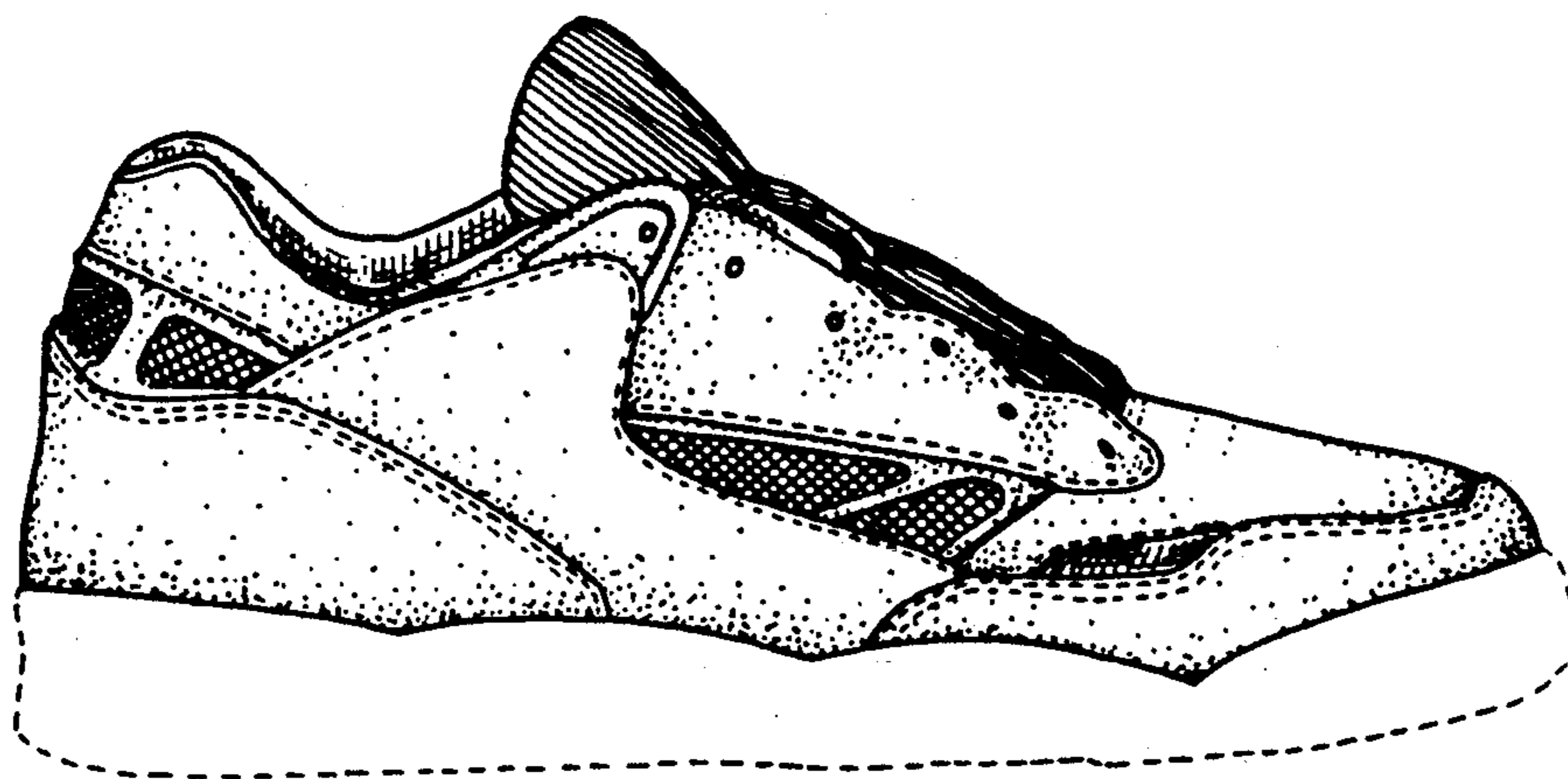

FIG. 16

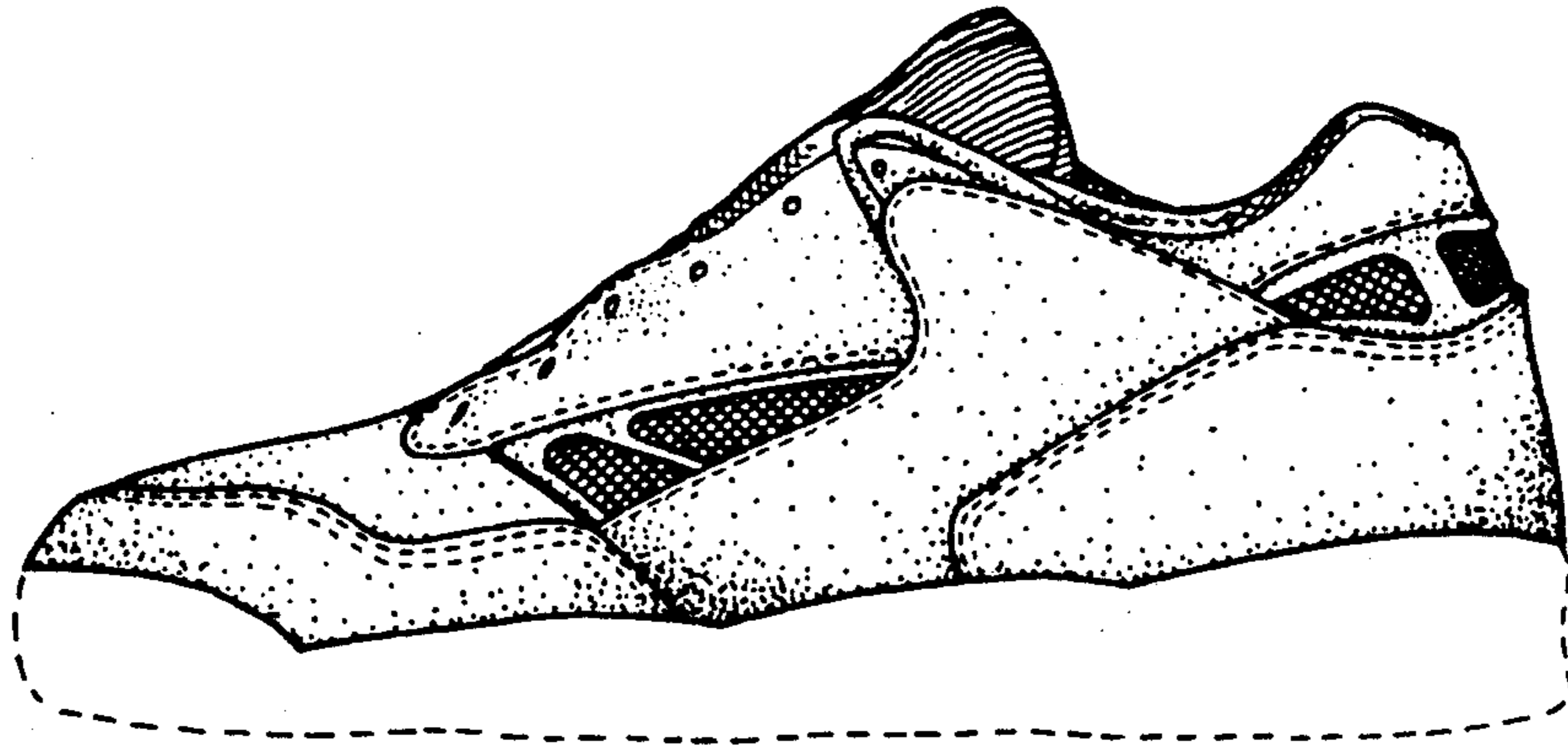

FIG. 17

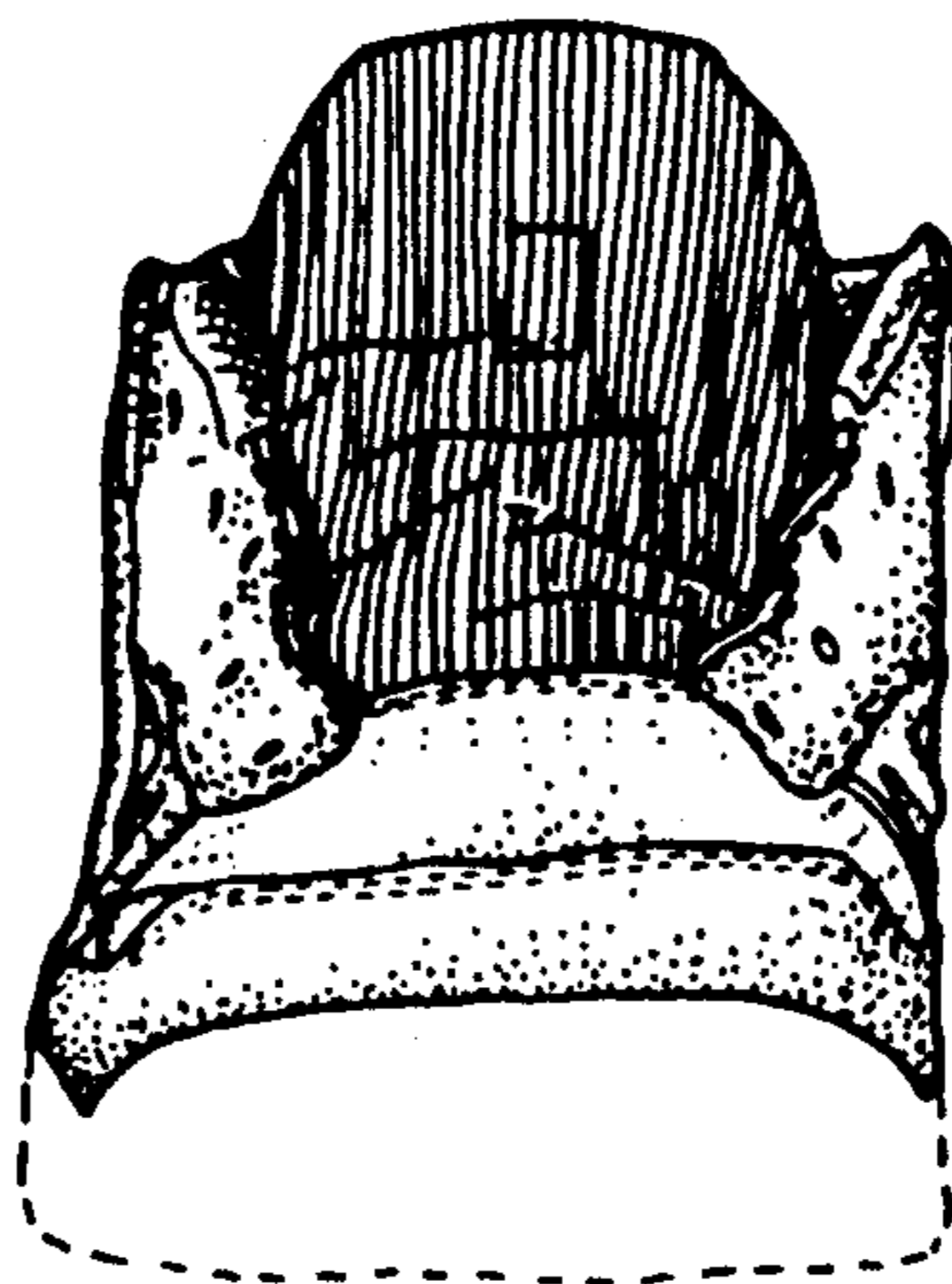

FIG. 18

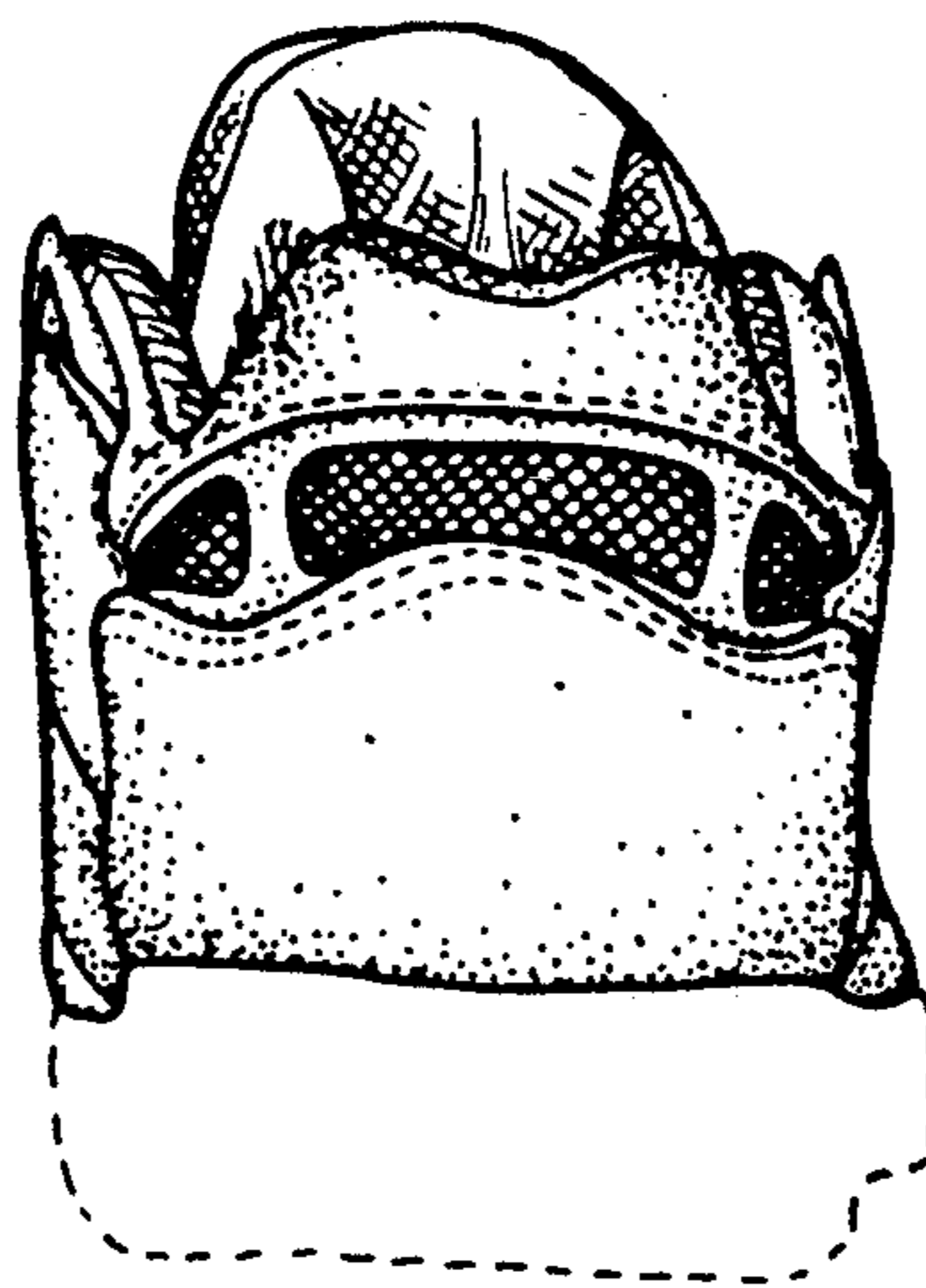

FIG. 19

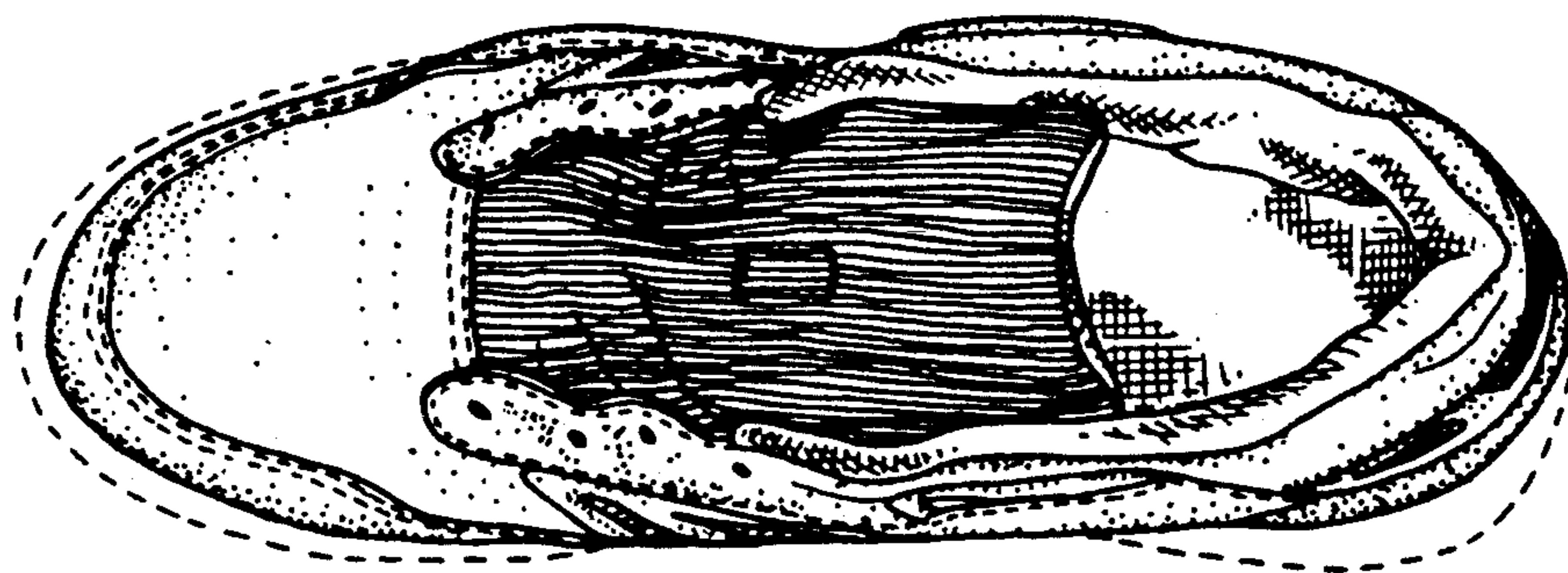

FIG. 20