



US00D326002S

United States Patent [19]
Rodriguez

[11] **Patent Number: Des. 326,002**

[45] **Date of Patent: ** May 5, 1992**

[54] **RAWHIDE DOG CHEW**

[76] **Inventor: Maria del C. Rodriguez, 1581 E. Lake Way, Fort Lauderdale, Fla. 33326**

[**] **Term: 14 Years**

[21] **Appl. No.: 642,376**

[22] **Filed: Jan. 17, 1991**

[30] **Foreign Application Priority Data**

Jul. 17, 1990 [AR] Argentina 056,606

[52] **U.S. Cl. D30/160; 119/29; D9/305; D3/41**

[58] **Field of Search D30/158, 160; 119/29, 119/29.5, 117, 121, 122; D9/305, 307, 329, 335; D3/41, 42**

[56] **References Cited**

U.S. PATENT DOCUMENTS

D. 96,425	7/1935	Spanel	D9/335
D. 100,122	6/1936	Petaja	D9/329
D. 185,857	6/1943	Keene	D3/41
D. 261,075	10/1981	Dolas	D3/41
D. 296,870	7/1988	Myers	D9/305
D. 319,009	8/1991	Astrab, Jr.	D9/329
3,626,900	12/1971	Failla	119/29

FOREIGN PATENT DOCUMENTS

15550 of 1899 United Kingdom D3/41

OTHER PUBLICATIONS

Animail Pet Care Products Catalog; p. 14, item, Garden of Veggie Delight Toys.

Delta Pds. Catalog; p. 11, item #84, Tomatoe Vinyl Toy.

The New Yorker; Joyce advertisement inside front cover for Pig-in-a-Poke Bag.

Primary Examiner—A. Hugo Word

Assistant Examiner—Cathy Anne MacCormac

Attorney, Agent, or Firm—Herbert L. Lerner; Laurence A. Greenberg

[57] **CLAIM**

The ornamental design for a rawhide dog chew, as shown and described.

DESCRIPTION

FIG. 1 is a front-elevational view of a rawhide dog chew showing my new design;

FIG. 2 is a rear elevational view thereof;

FIG. 3 is a right side elevational view thereof; and,

FIG. 4 is a left side elevational view thereof.





Fig. 1



Fig. 2



Fig. 3

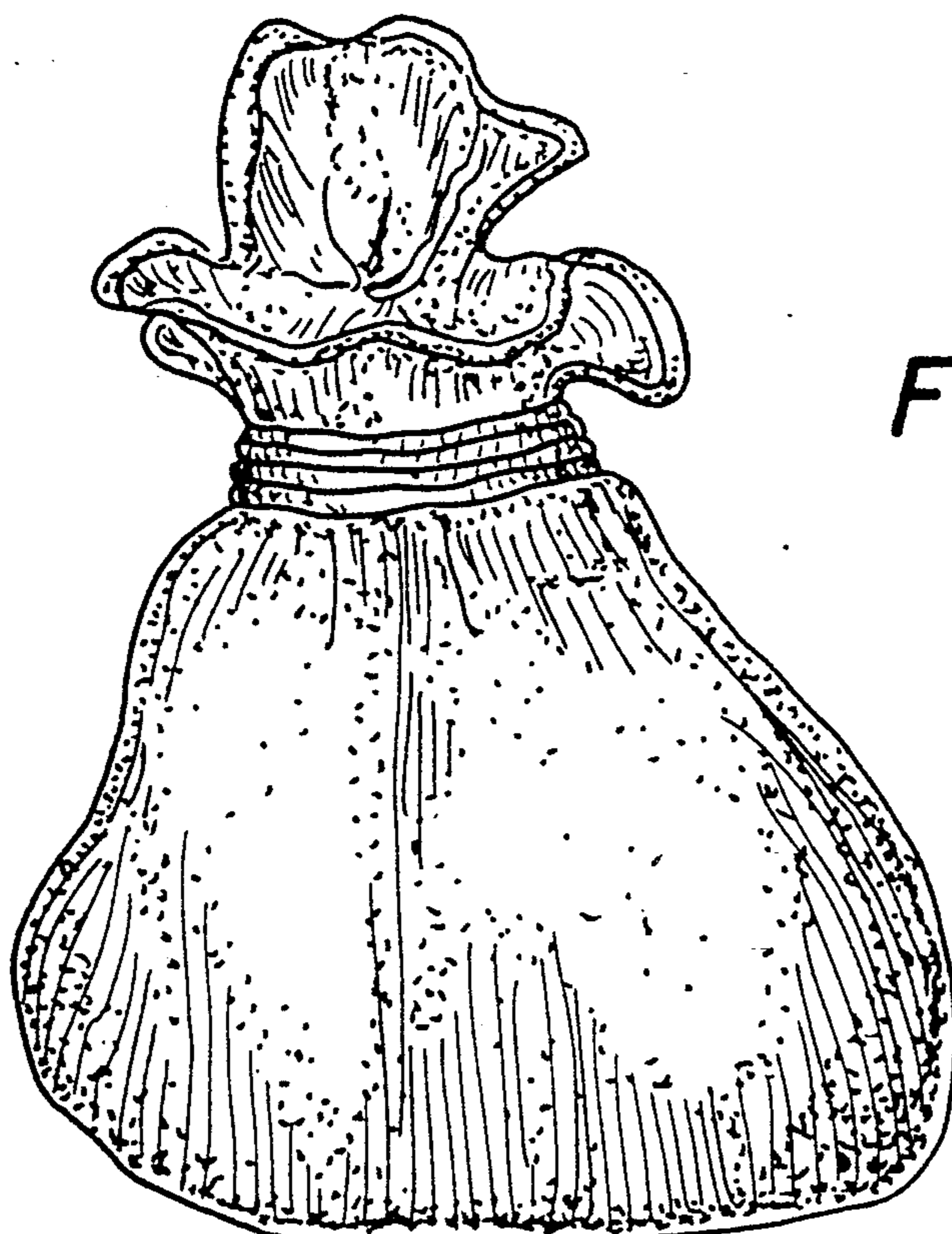

Fig. 4