



US00D325992S

United States Patent [19]

[11] Patent Number: **Des. 325,992**

Valentin

[45] Date of Patent: **** May 5, 1992**

[54] EXTRUSION FOR USE IN THE CONSTRUCTION OF A WINDOW

[56] References Cited

U.S. PATENT DOCUMENTS

D. 283,349	4/1986	Slocomb, Jr.	D25/122
D. 285,610	9/1986	Slocomb, Jr.	D25/124
4,555,868	12/1985	Mancuso	49/504

[75] Inventor: **Volker S. Valentin, Indiana, Pa.**

Primary Examiner—A. Hugo Word
Assistant Examiner—Doris Clark
Attorney, Agent, or Firm—W. Thad Adams, III

[73] Assignee: **L.B. Plastics Limited, Belper, England**

[57] CLAIM

[**] Term: **14 Years**

The ornamental design for an extrusion for use in the construction of a window, as shown and described.

[21] Appl. No.: **539,045**

DESCRIPTION

[22] Filed: **Jun. 15, 1990**

FIG. 1 is a perspective view of an extrusion for use in the construction of a window showing my new design, the extrusion being broken in the center to indicate indeterminate length; and, FIG. 2 is an end elevational view thereof.

[52] U.S. Cl. **D25/124**

[58] Field of Search D25/52, 119-125; 49/501-502, 504, DIG. 1, DIG. 2; 52/171

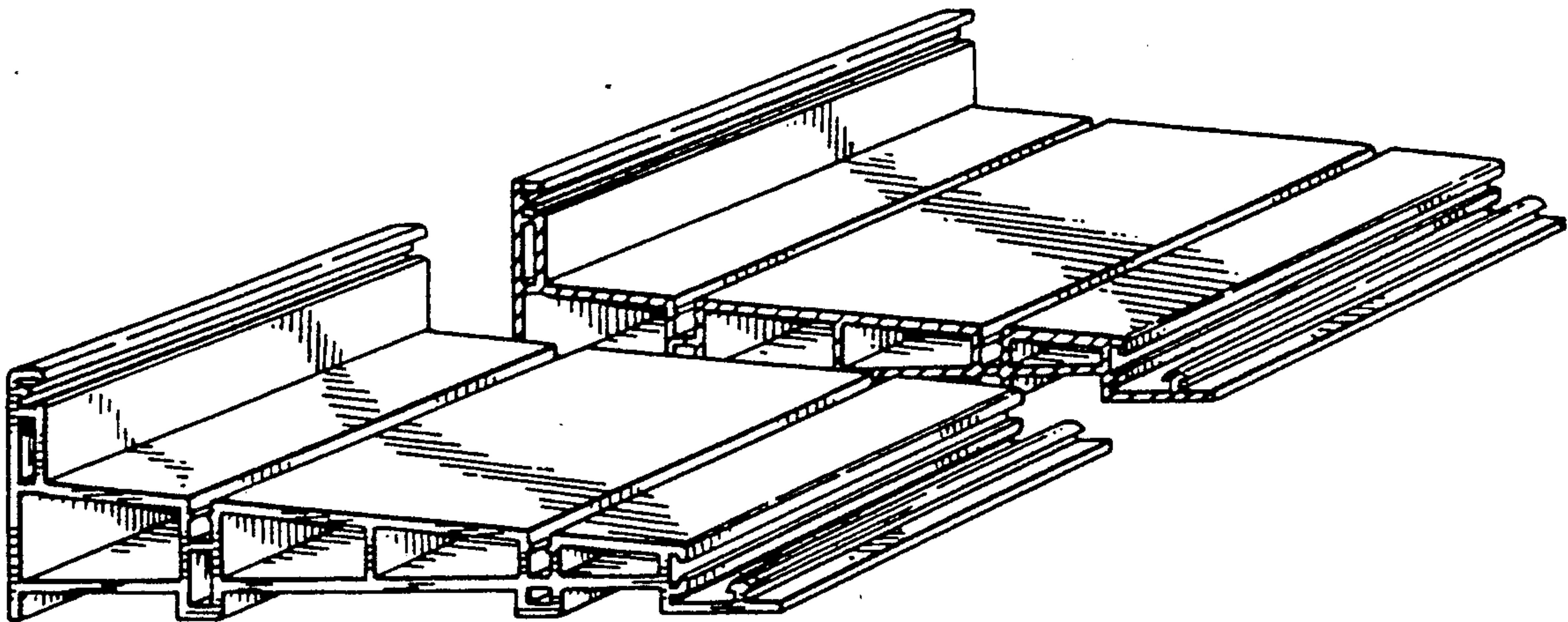

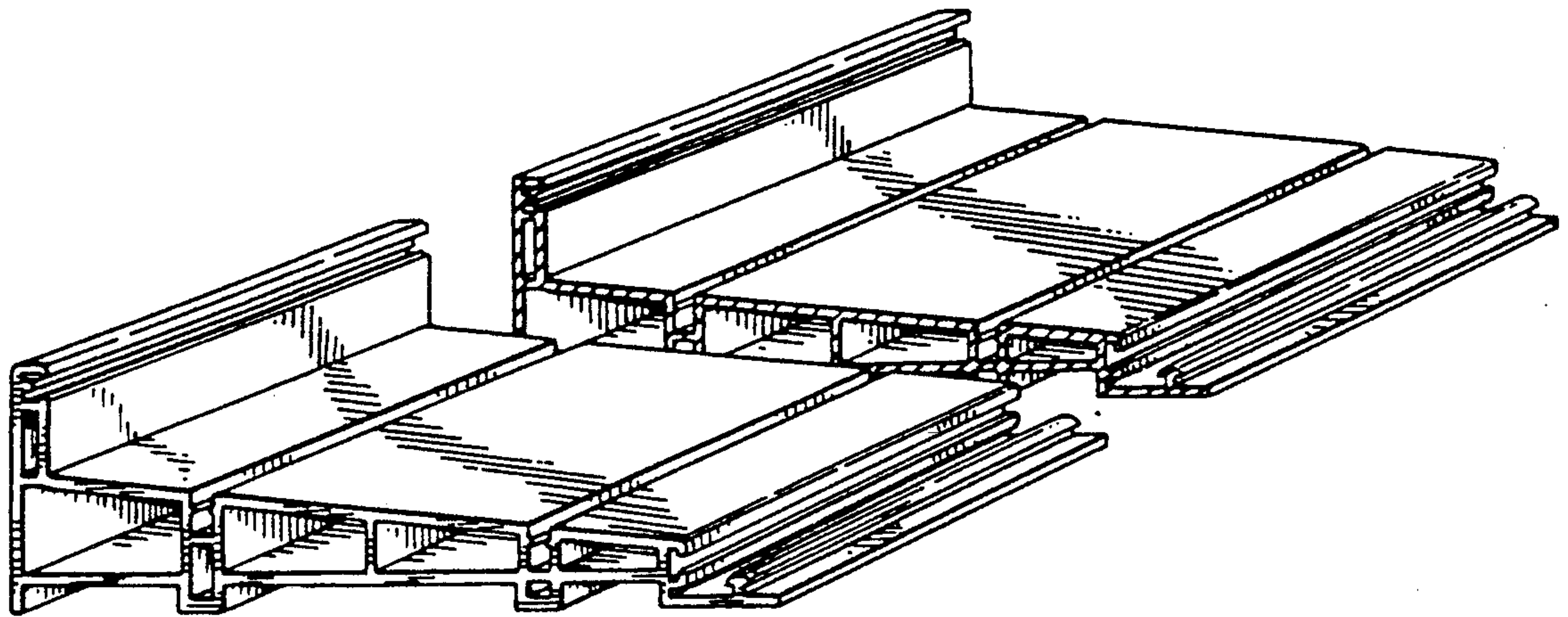

FIG. 1

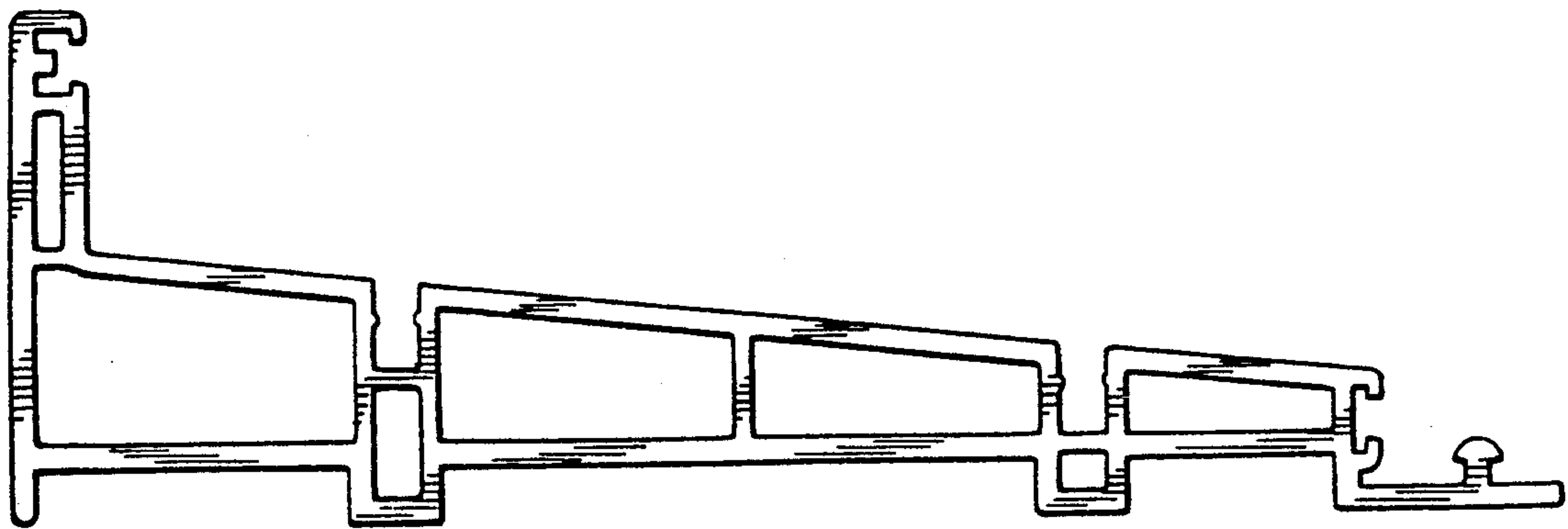

FIG. 2