



US00D325971S

United States Patent [19] Hoyle

[11] Patent Number: **Des. 325,971**

[45] Date of Patent: **** May 5, 1992**

[54] **MOULD TRAY FOR DENTAL MODELS**

[75] Inventor: **Steven Hoyle, Brighthouse, England**

[73] Assignee: **Malcolm Gill Limited, West Yorkshire, England**

[**] Term: **14 Years**

[21] Appl. No.: **326,266**

[22] Filed: **Mar. 21, 1989**

[30] **Foreign Application Priority Data**

Sep. 24, 1988 [GB] United Kingdom 1053786

[52] U.S. Cl. **D24/181**

[58] Field of Search D24/4, 5, 10-16;
433/6, 37, 42, 43, 46, 74, 213

[56] **References Cited**

U.S. PATENT DOCUMENTS

D. 210,278 2/1968 White D24/10

D. 210,583 3/1968 Westlund D24/10

D. 260,811 9/1981 Kitchenman D24/10

D. 278,849 5/1985 Hoyle D24/10

4,671,769 6/1987 Gill et al. 433/213

Primary Examiner—Susan J. Lucas

Assistant Examiner—M. H. Tung

Attorney, Agent, or Firm—Nixon & Vanderhye

[57] CLAIM

The ornamental design for a mould tray for dental models, as shown and described.

DESCRIPTION

FIG. 1 is a front elevational view of a mould tray for dental models showing my new design;

FIG. 2 is a front, top perspective view thereof;

FIG. 3 is a front, side perspective view thereof;

FIG. 4 is a rear, bottom perspective view thereof;

FIG. 5 is a top plan view thereof;

FIG. 6 is a left side elevational view thereof;

FIG. 7 is a right side elevational view thereof; and,

FIG. 8 is a bottom plan view thereof.

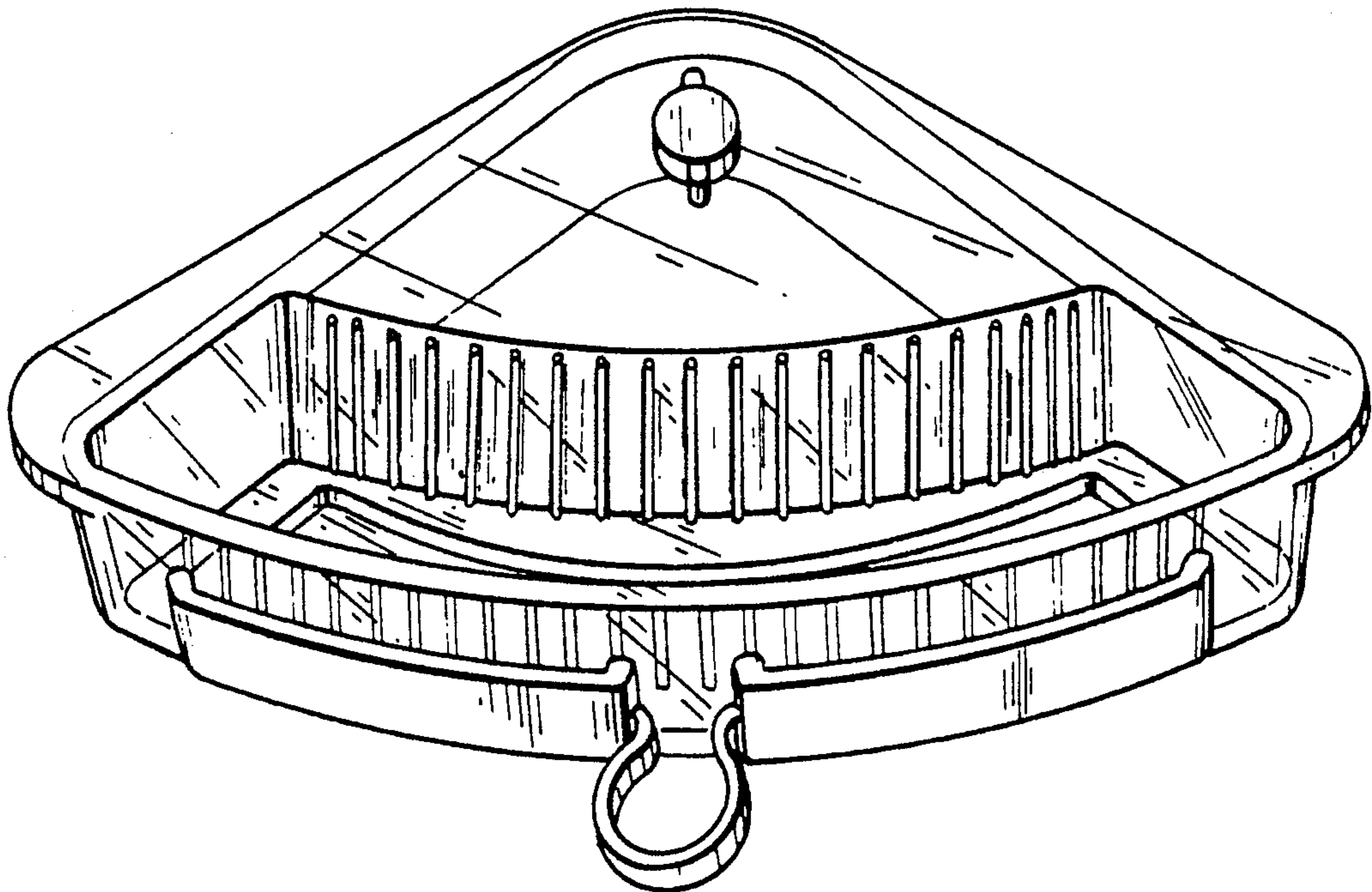

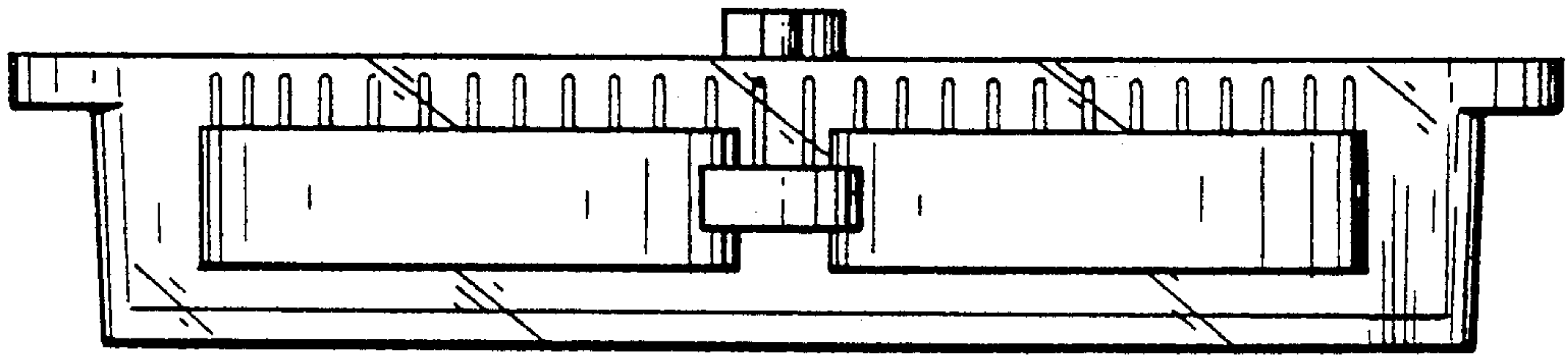

FIG. 1.

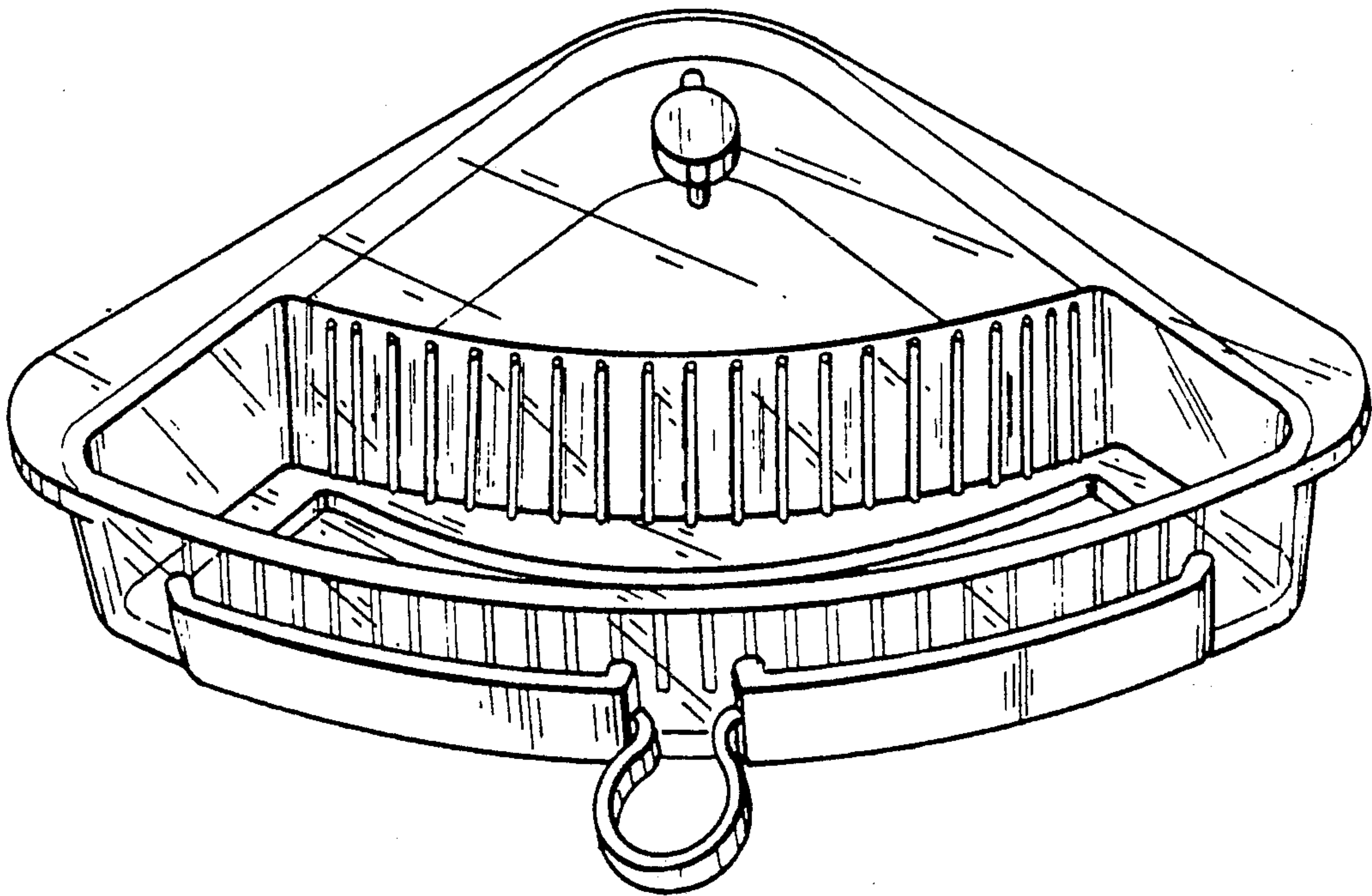

FIG. 2.

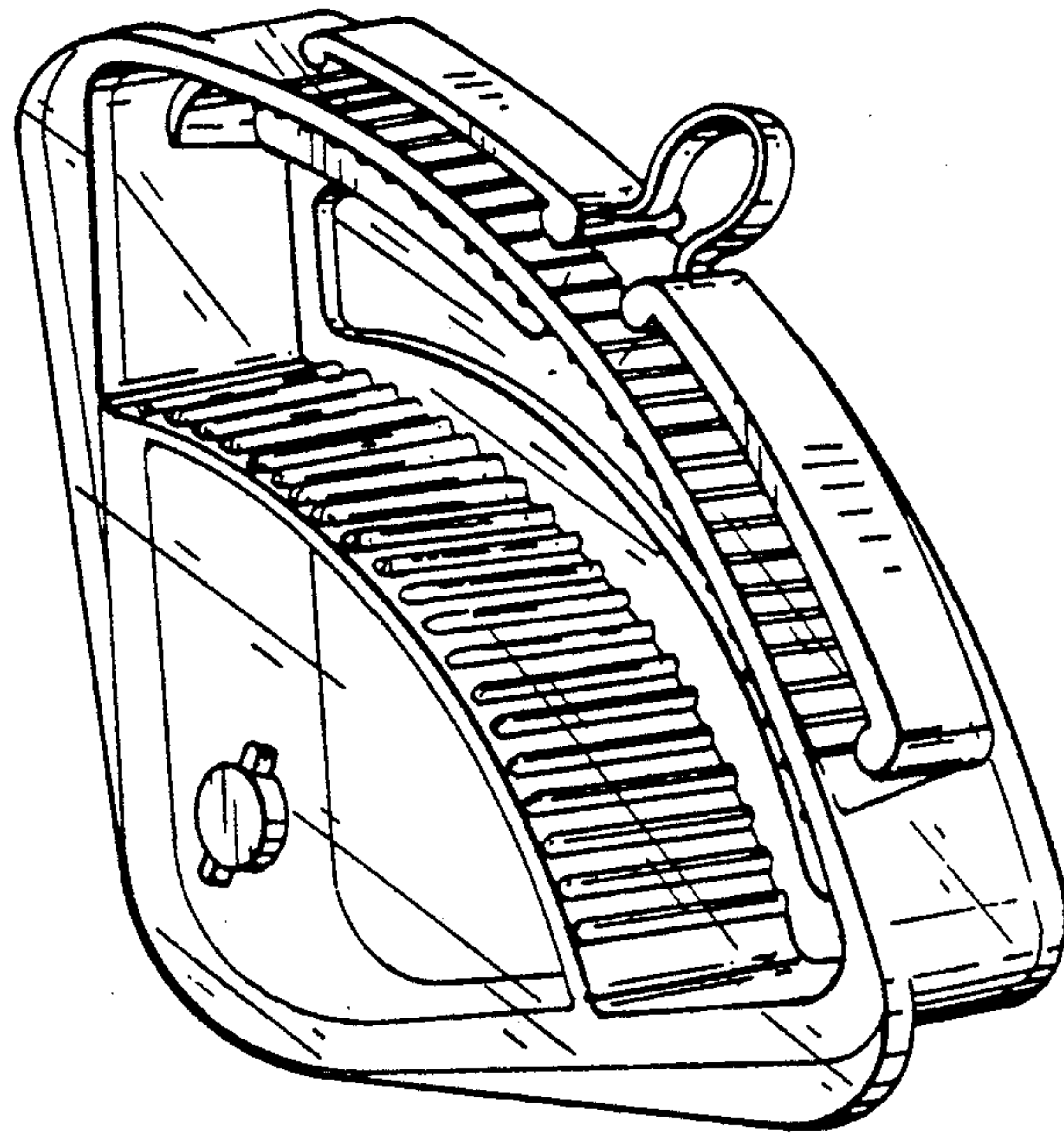

FIG. 3.

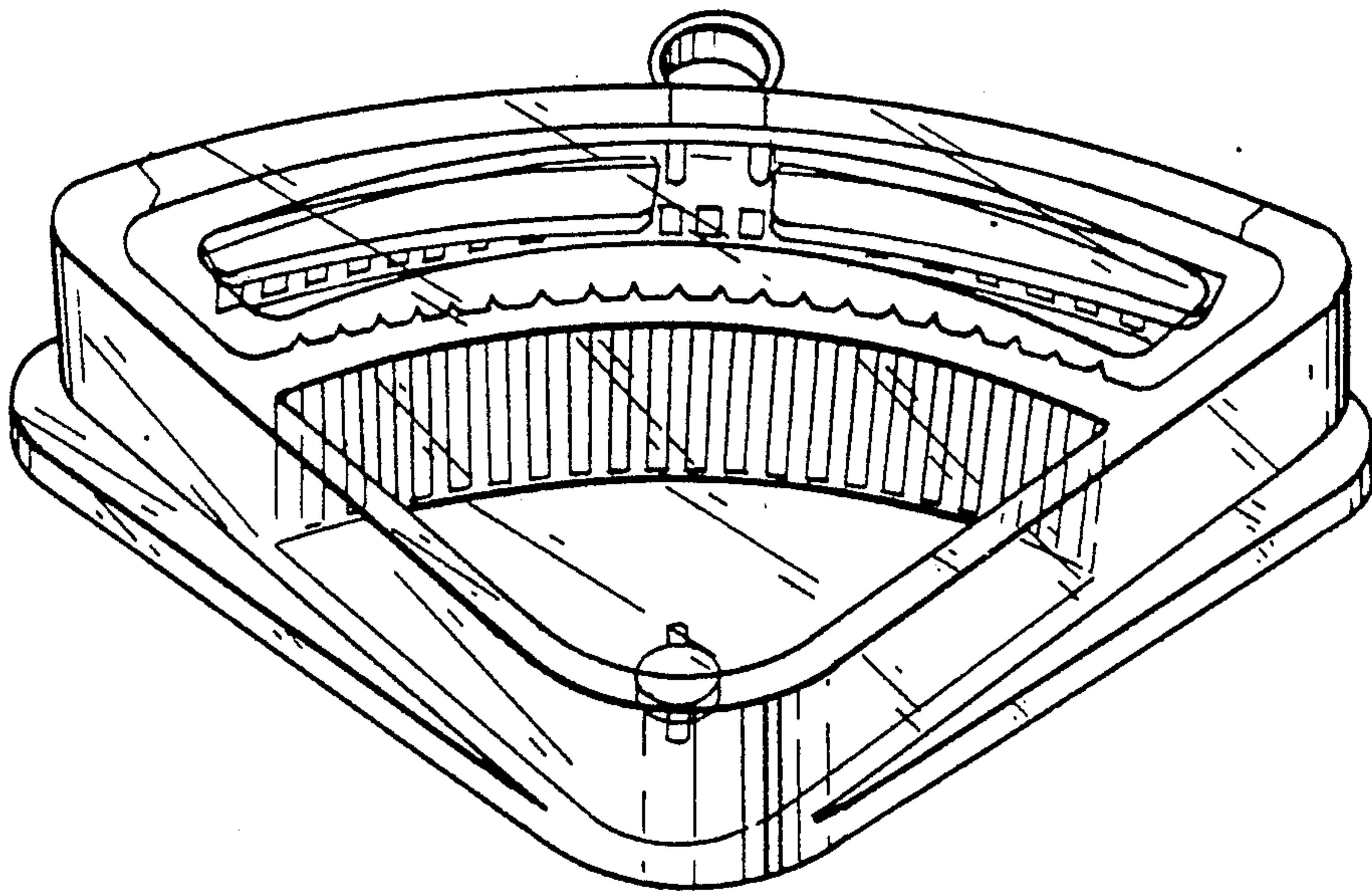

FIG. 4.

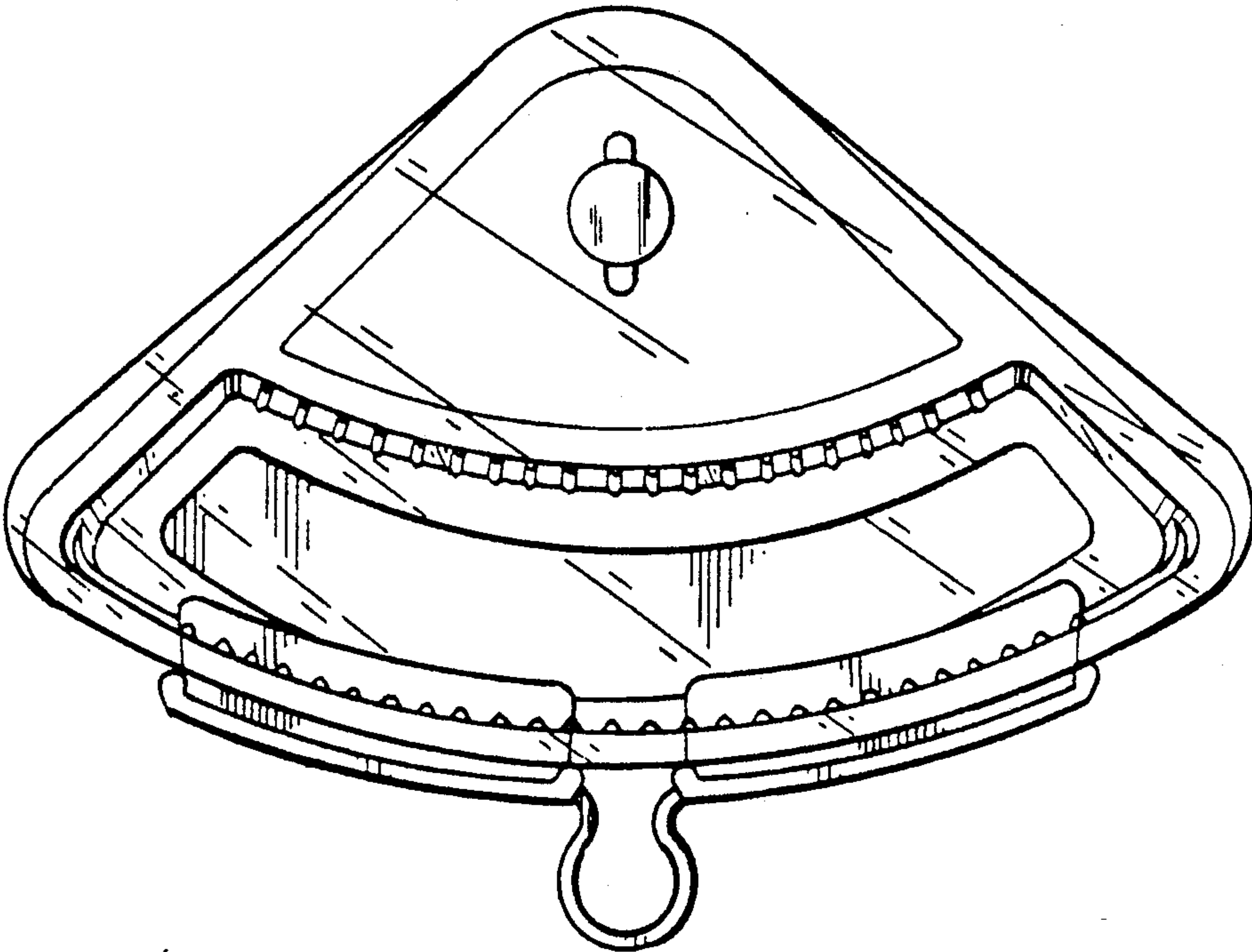

FIG. 5.

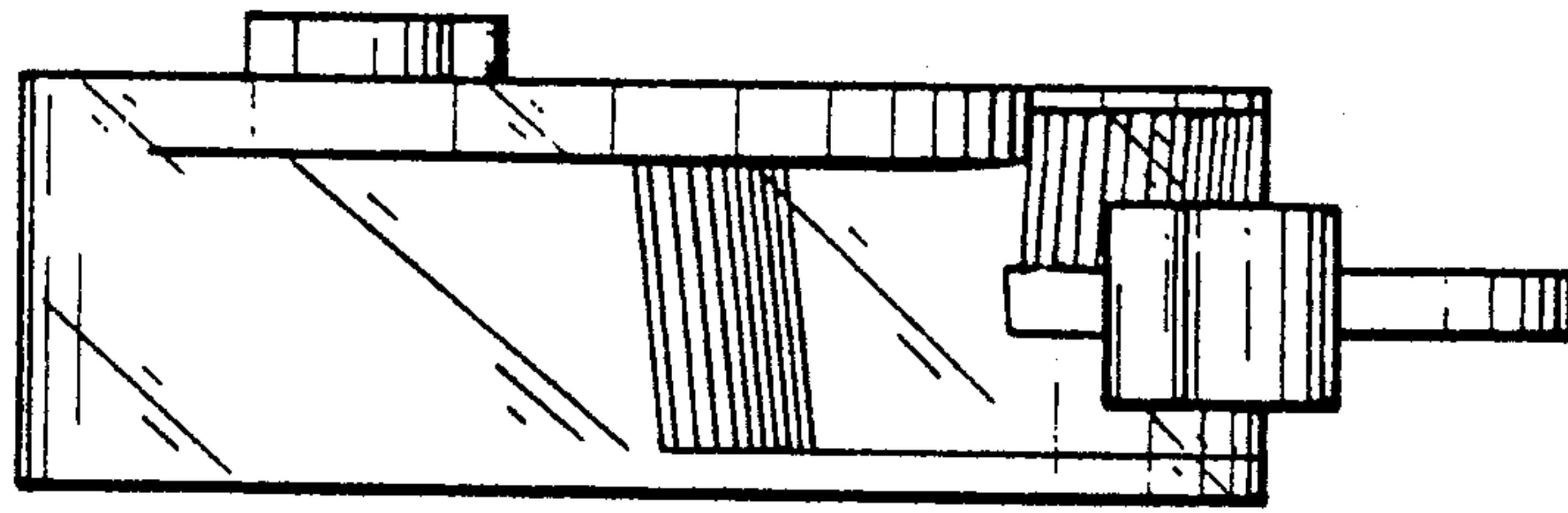

FIG. 6.

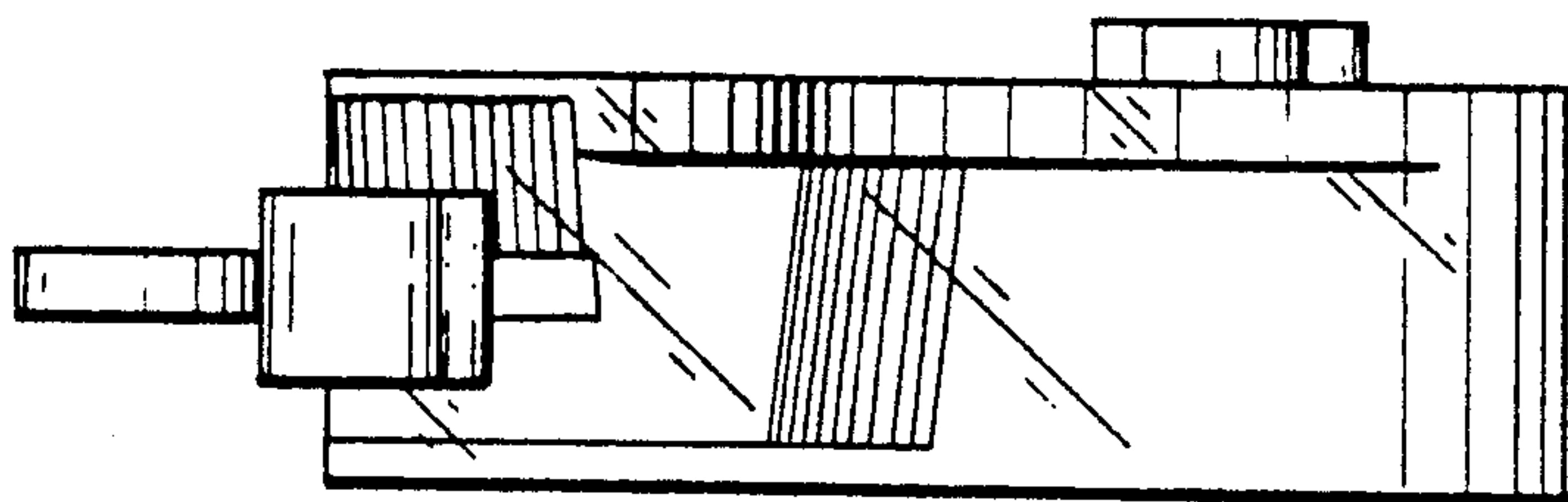

FIG. 7.

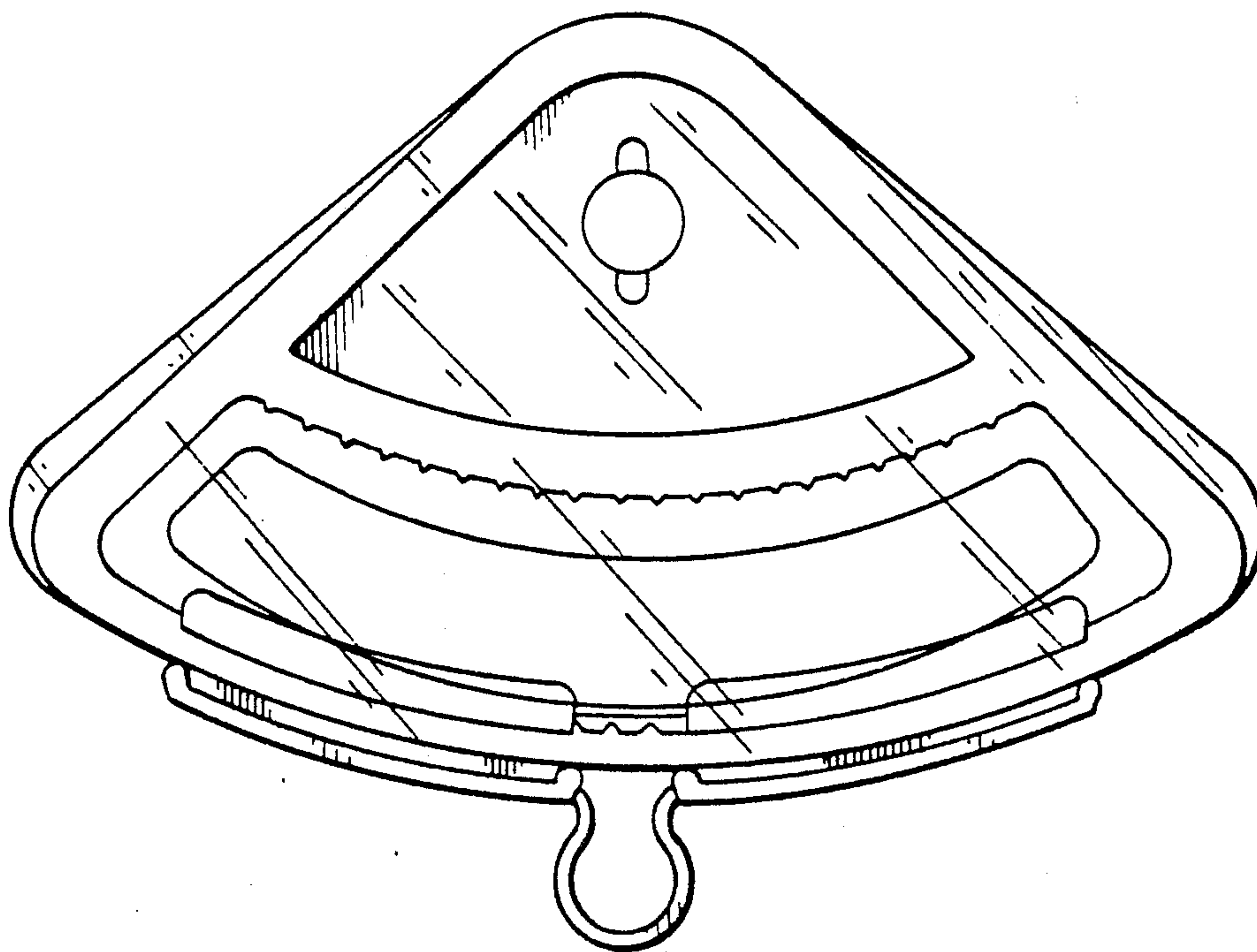

FIG. 8.