



US00D325901S

# United States Patent [19]

Vencel, Sr.

[11] Patent Number: **Des. 325,901**

[45] Date of Patent: **\*\* May 5, 1992**

[54] EXTENSION FOR A LIGHT SWITCH ACTUATOR

3,916,134 10/1975 Hansen ..... 200/331  
4,870,232 9/1989 Hoogland ..... 200/331

[76] Inventor: Charles C. Vencel, Sr., 1044 Ford Blvd., Lincoln Park, Mich. 48146

Primary Examiner—Susan J. Lucas  
Assistant Examiner—J. Sincavage  
Attorney, Agent, or Firm—Leon Gilden

[\*\*] Term: 14 Years

[57] CLAIM

[21] Appl. No.: 564,953

The ornamental design for a extension for a light switch actuator, as shown and described.

[22] Filed: Aug. 9, 1990

[52] U.S. Cl. .... D13/173

### DESCRIPTION

[58] Field of Search ..... D13/173, 174; 200/131

FIG. 1 is a front elevational view of the extension for a light switch actuator showing my new design;  
FIG. 2 is a rear elevational view thereof;  
FIG. 3 is a left side elevational view thereof;  
FIG. 4 is a right side elevational view thereof;  
FIG. 5 is a top plan view of an extension for a light switch actuator showing my new design on an enlarged scale; and,  
FIG. 6 is a bottom plan view thereof.

### [56] References Cited

#### U.S. PATENT DOCUMENTS

2,392,932	10/1954	Parke et al. ....	200/331
2,719,898	10/1955	Allen .....	200/331
2,724,032	11/1955	Coletta .....	200/331
2,726,303	12/1955	Berndsen .....	200/331
3,339,051	8/1967	De Vall .....	200/331

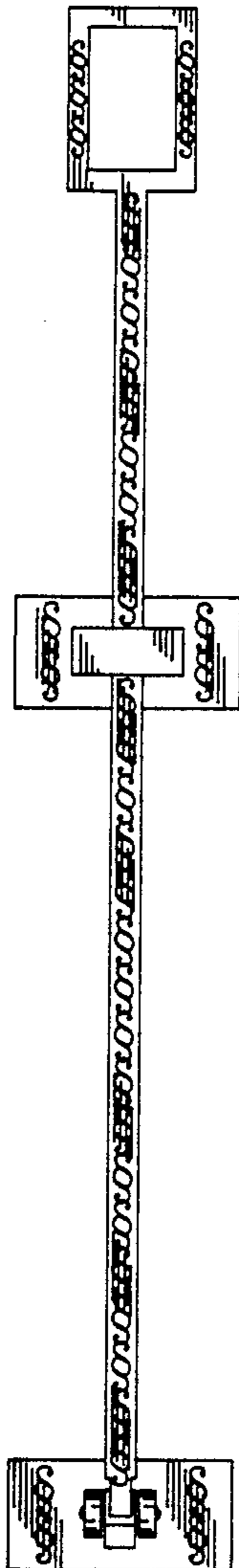

FIG. 1

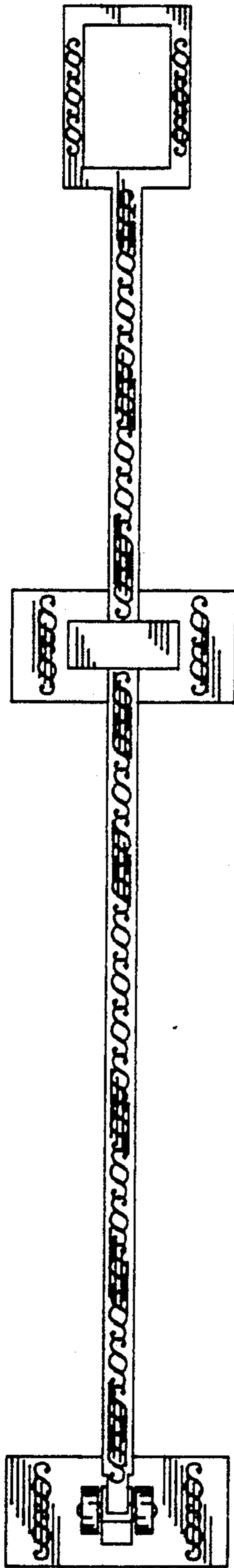
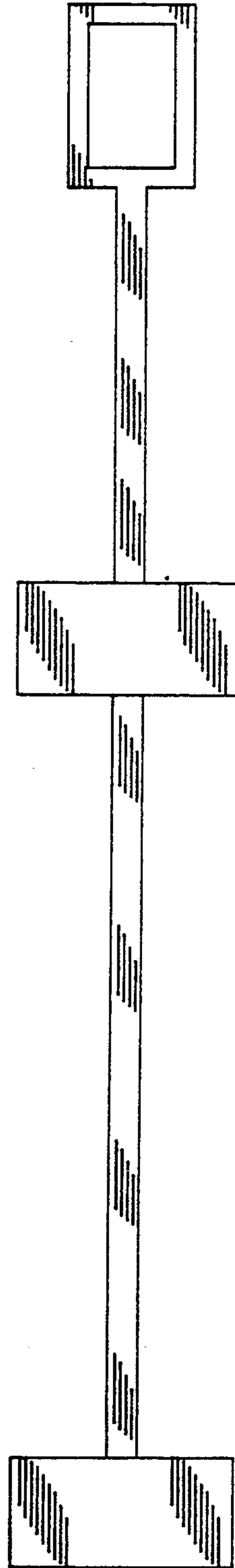

FIG. 2



*FIG. 3*



*FIG. 4*



*FIG. 5*

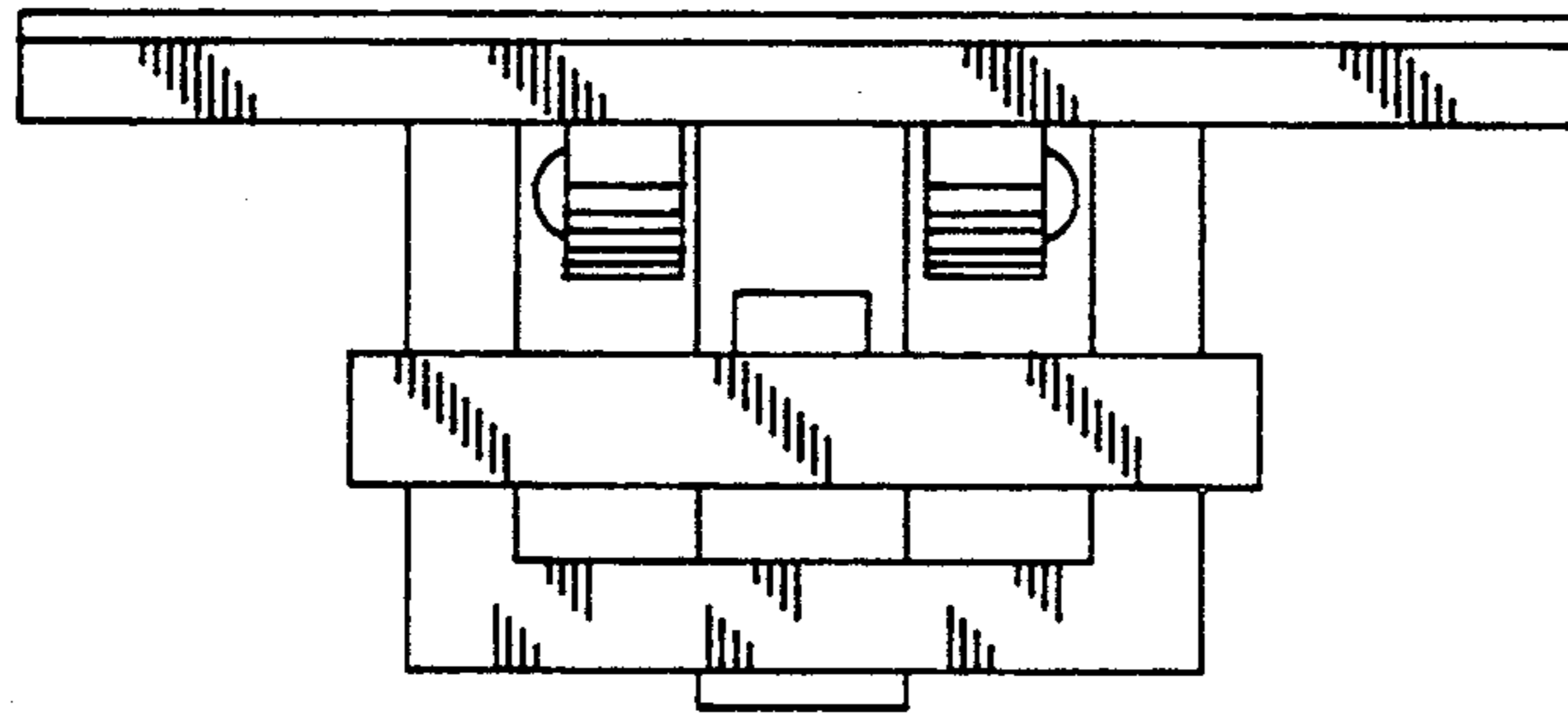

*FIG. 6*

