



US00D325898S

United States Patent [19]

[11] Patent Number: Des. 325,898

Kuzuno et al.

[45] Date of Patent: ** May 5, 1992

[54] ELECTRICAL CONNECTOR HOUSING

[75] Inventors: Katsutoshi Kuzuno; Shigeo Ishizuka; Masayuki Yamamoto, all of Shizuoka, Japan

[73] Assignee: Yazaki Corporation, Tokyo, Japan

[**] Term: 14 Years

[21] Appl. No.: 526,808

[22] Filed: May 22, 1990

[30] Foreign Application Priority Data

Dec. 5, 1989 [JP] Japan 1-43988

[52] U.S. Cl. D13/147

[58] Field of Search D13/133, 146, 147; 439/136, 293, 322, 350, 353, 357, 358, 586, 587, 595, 752

[56] References Cited

U.S. PATENT DOCUMENTS

D. 315,331	3/1991	Yamamoto	D13/146
4,010,998	3/1977	Tolnar, Jr. et al.	439/358
4,655,527	4/1987	Vandame	439/350
4,959,023	9/1990	Watanabe et al.	439/595

FOREIGN PATENT DOCUMENTS

0327067 8/1989 European Pat. Off. 439/136

Primary Examiner—Susan J. Lucas

Assistant Examiner—J. Sincavage

Attorney, Agent, or Firm—Armstrong, Nikaido, Marmelstein, Kubovcik & Murray

[57] CLAIM

The ornamental design for an electrical connector housing, as shown and described.

DESCRIPTION

FIG. 1 is a top plan view of an electrical connector housing showing our new design; FIG. 2 is a front elevational view thereof; FIG. 3 is a bottom plan view thereof; FIG. 4 is a left side elevational view thereof, the right side elevational view thereof being a mirror image; FIG. 5 is a rear elevational view thereof; FIG. 6 is a cross-sectional view thereof taken along line 6—6 of FIG. 2; FIG. 7 is a cross-sectional view thereof taken along line 7—7 of FIG. 2; FIG. 8 is a cross-sectional view thereof taken along line 8—8 of FIG. 2; FIG. 9 is a cross-sectional view thereof taken along line 9—9 of FIG. 2; FIG. 10 is a cross-sectional view thereof taken along line 10—10 of FIG. 4; and, FIG. 11 is a rear and upper left perspective view thereof shown on a reduced scale with two members separate from the housing. The broken line showing of the corresponding housing and related elements is included for the purpose of illustrating environmental elements only and forms no part of the claimed design.

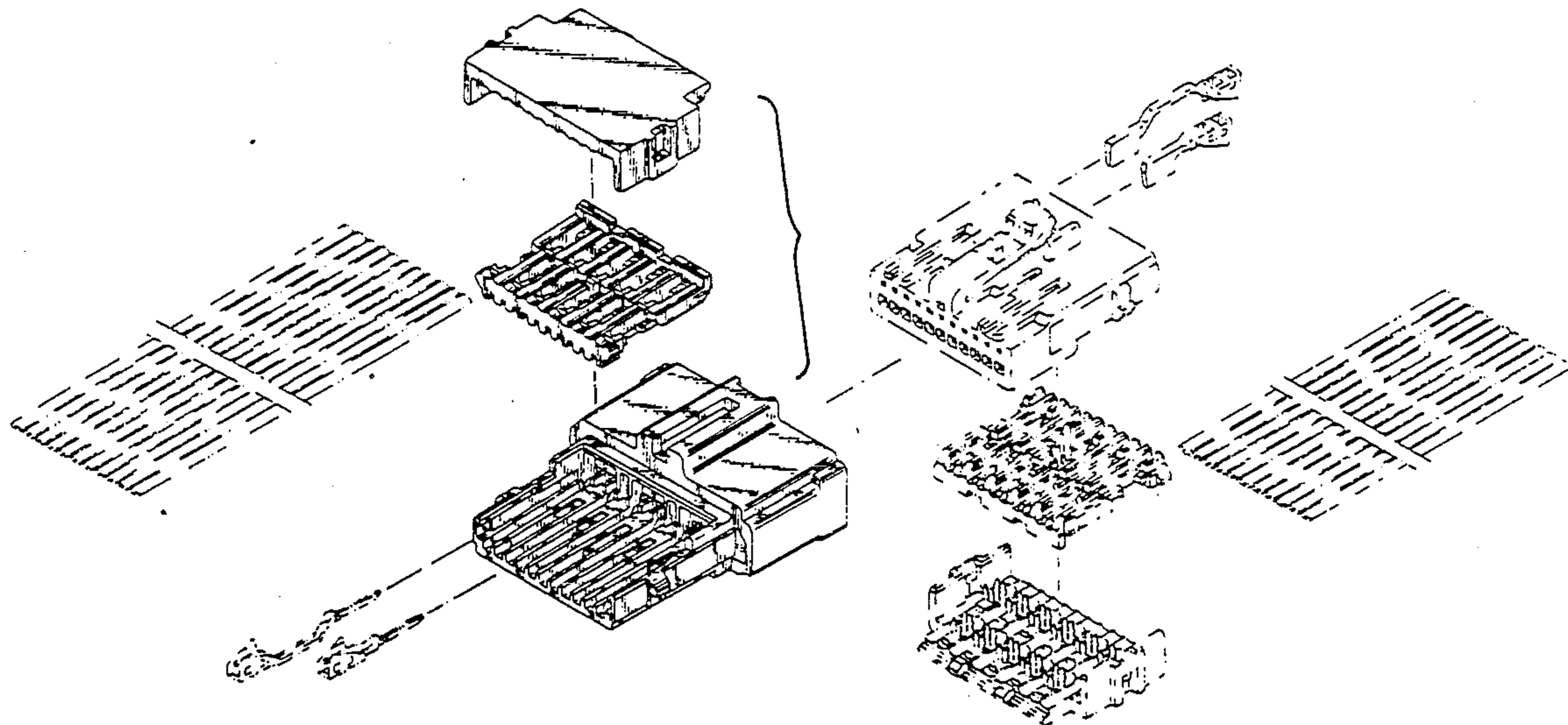

FIG. 1

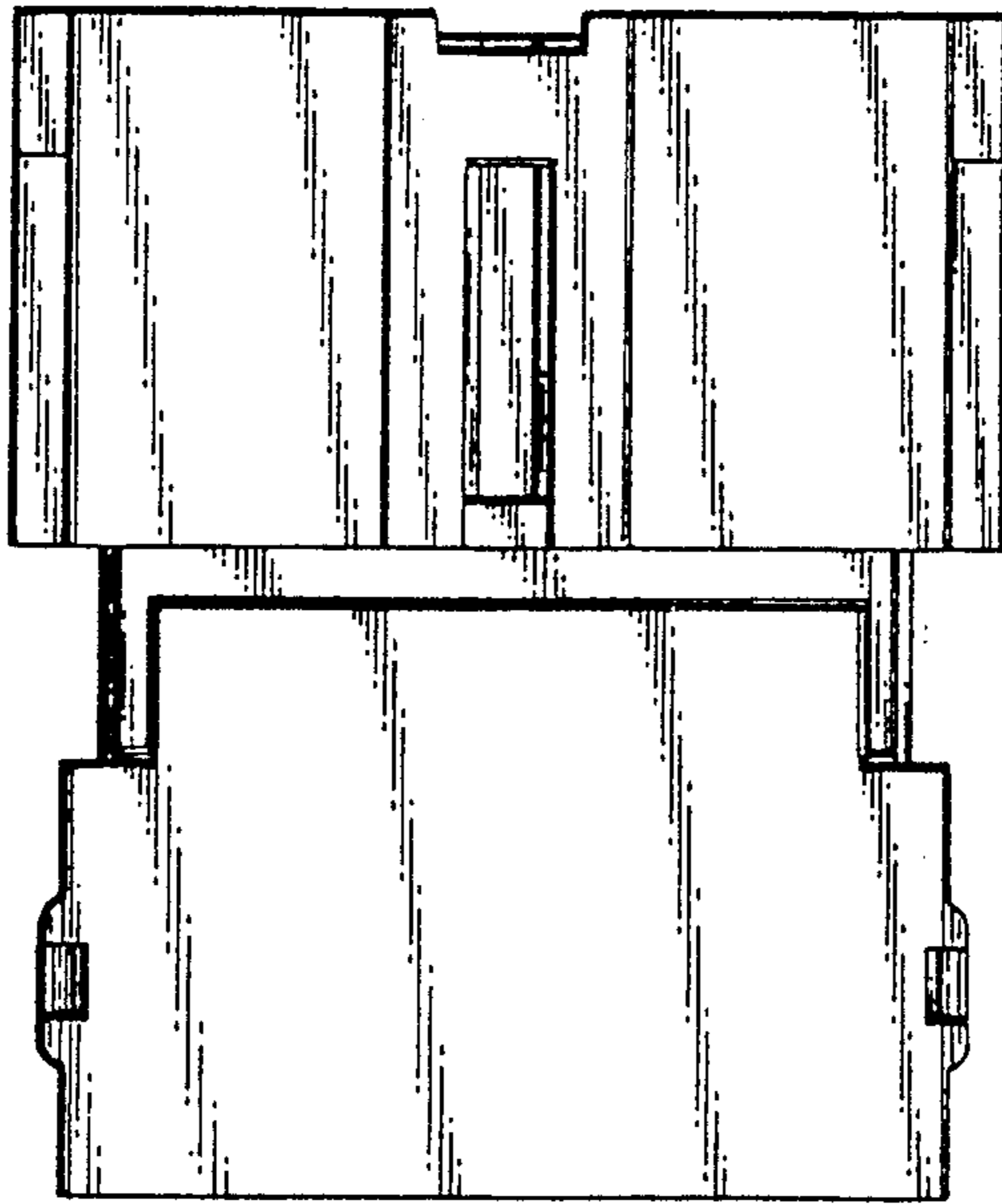

FIG. 2

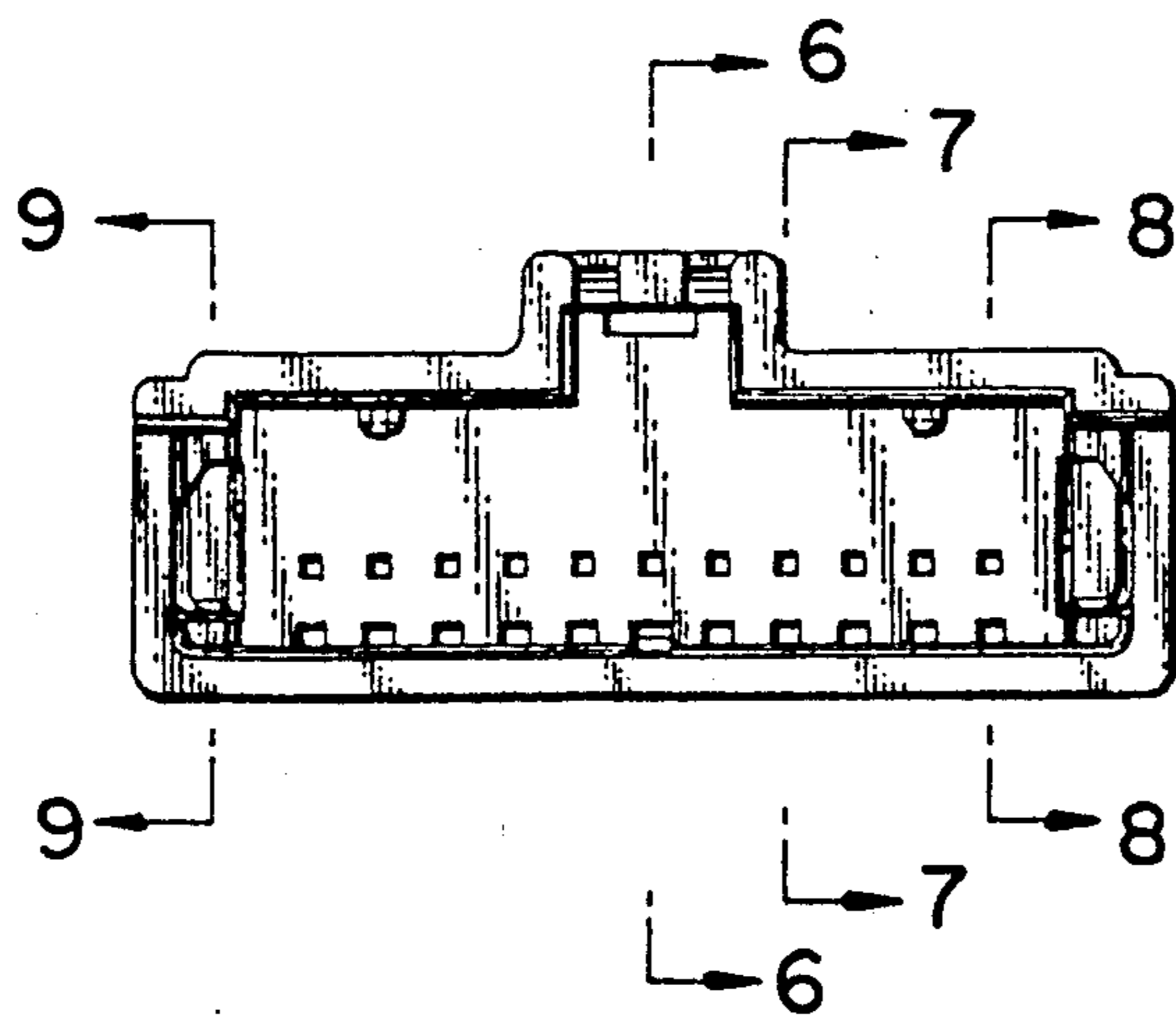

FIG. 3

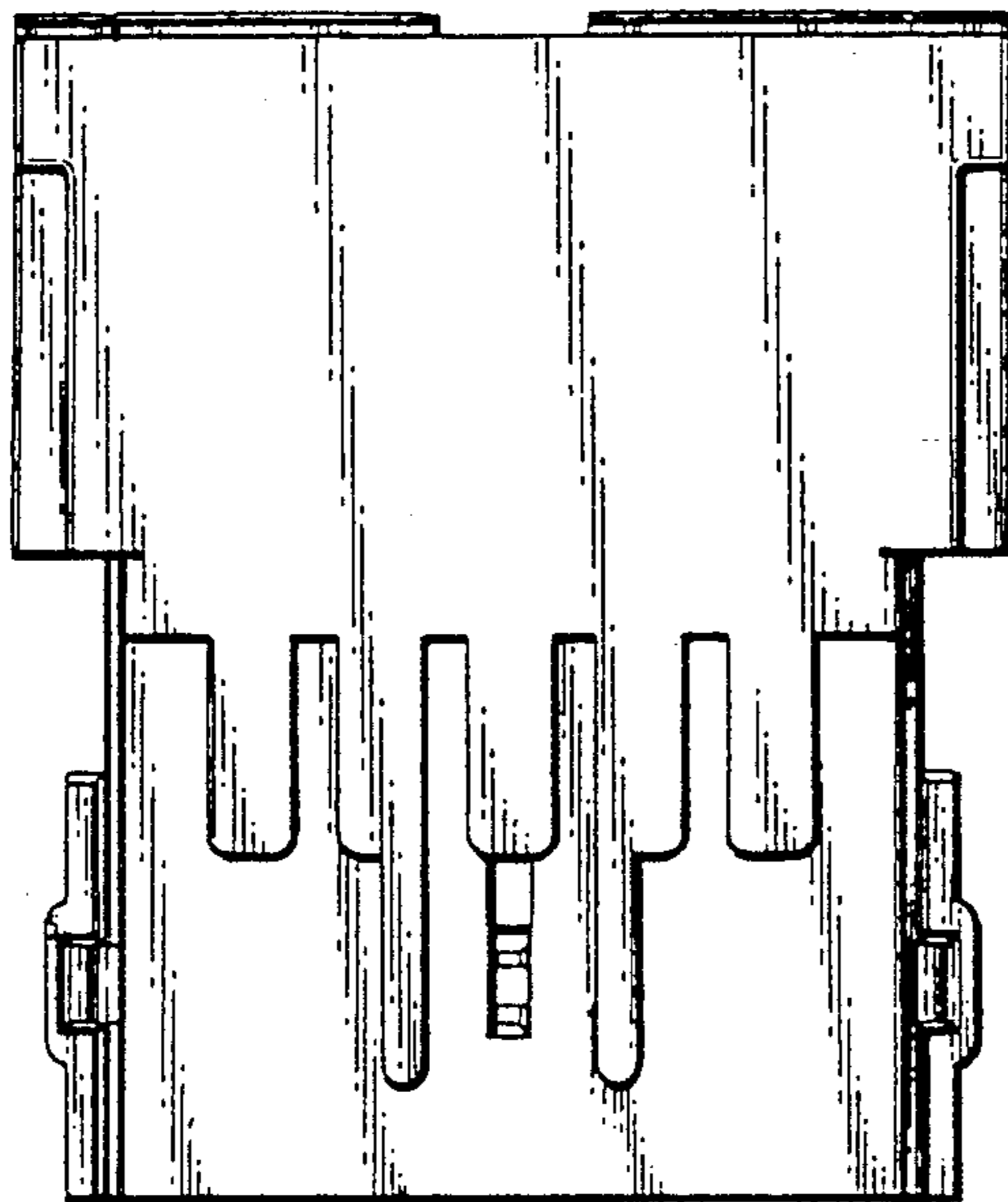

FIG. 4

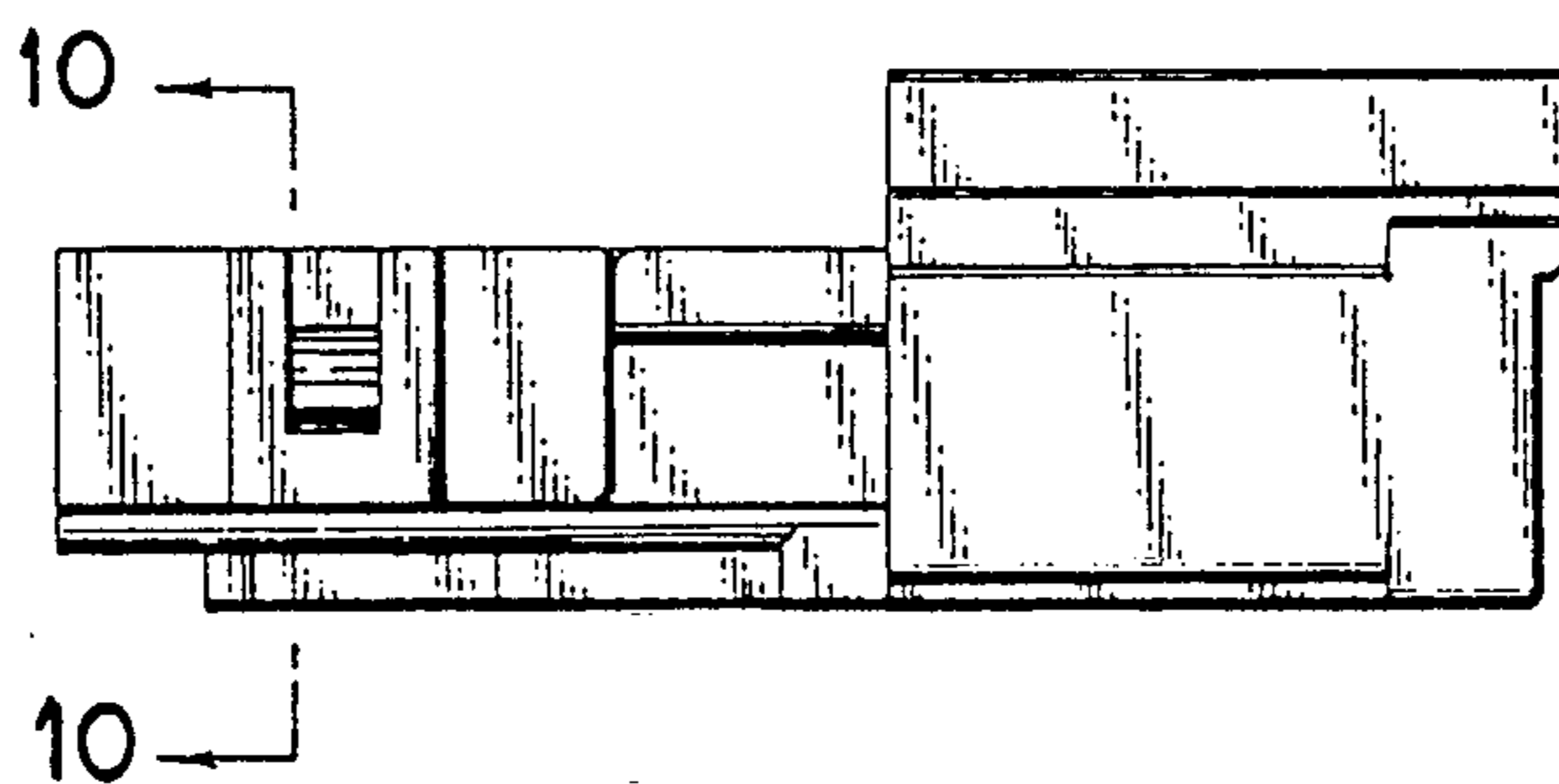

FIG. 5

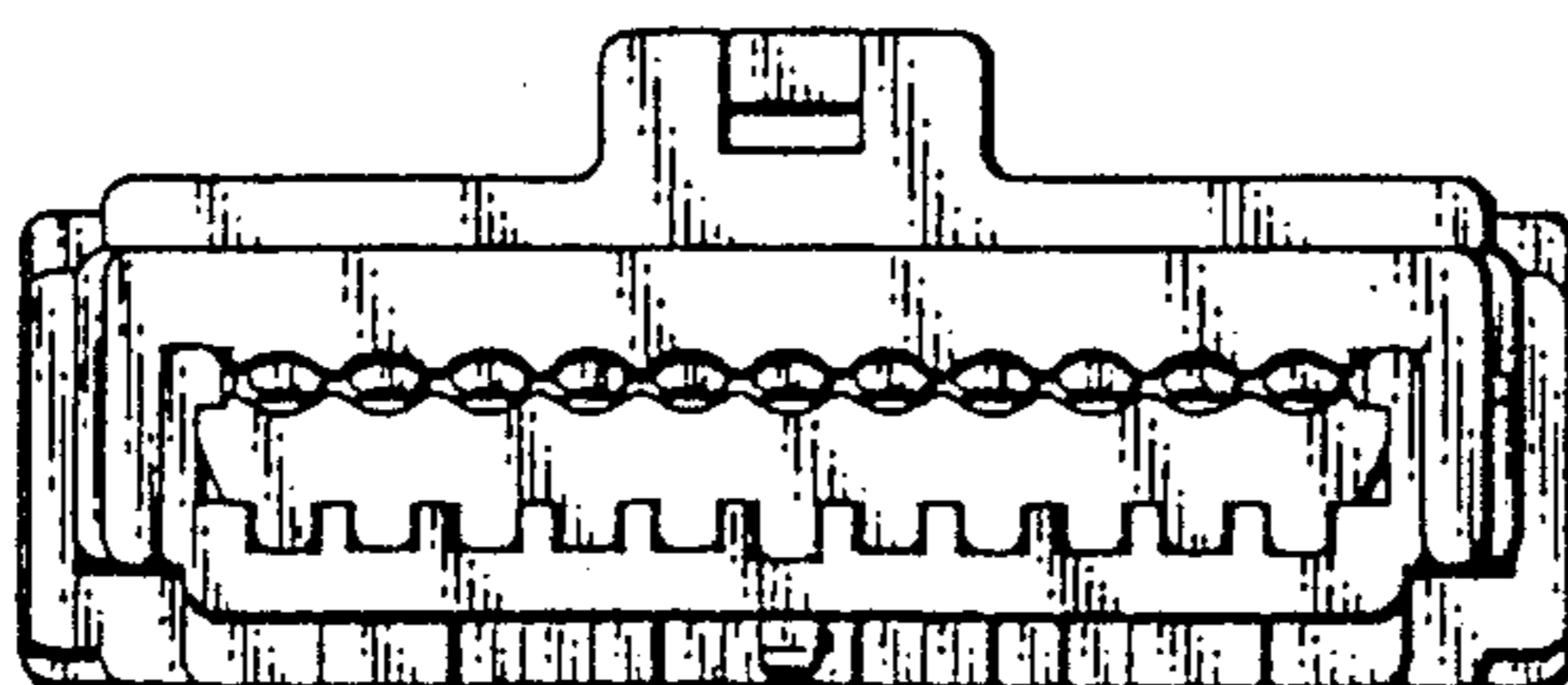

FIG. 6

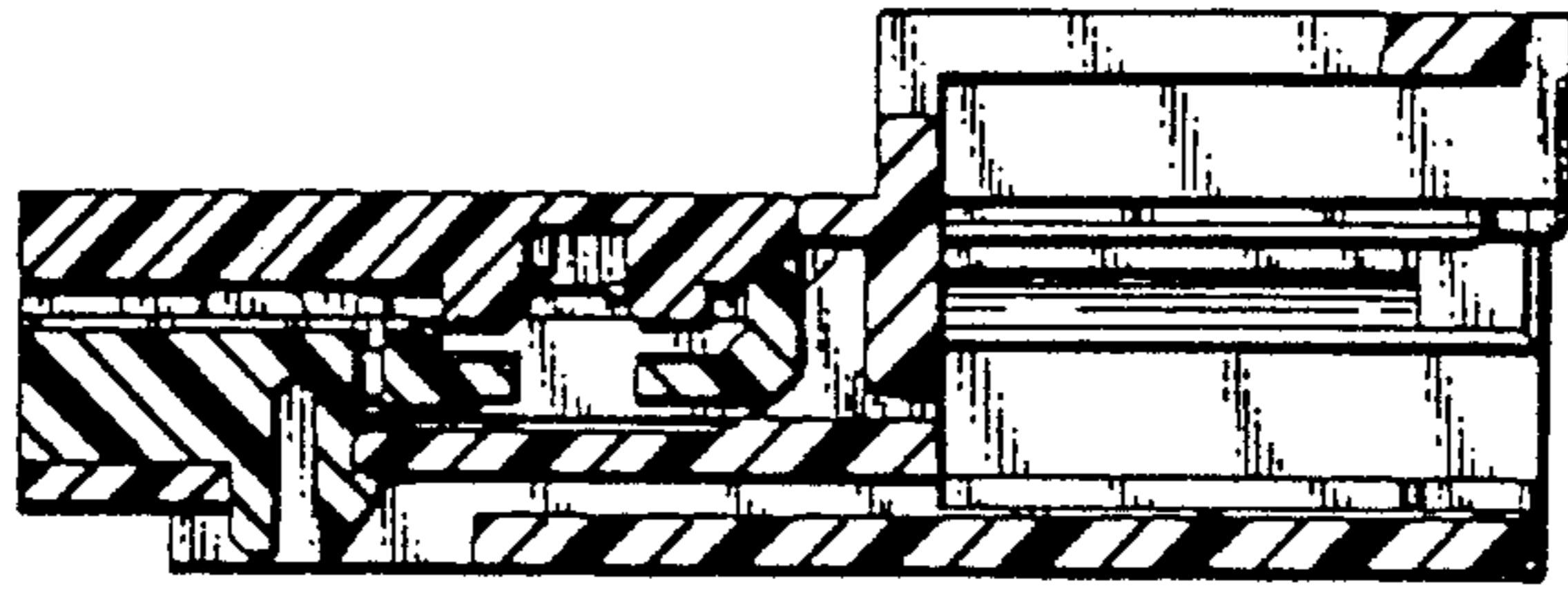

FIG. 7

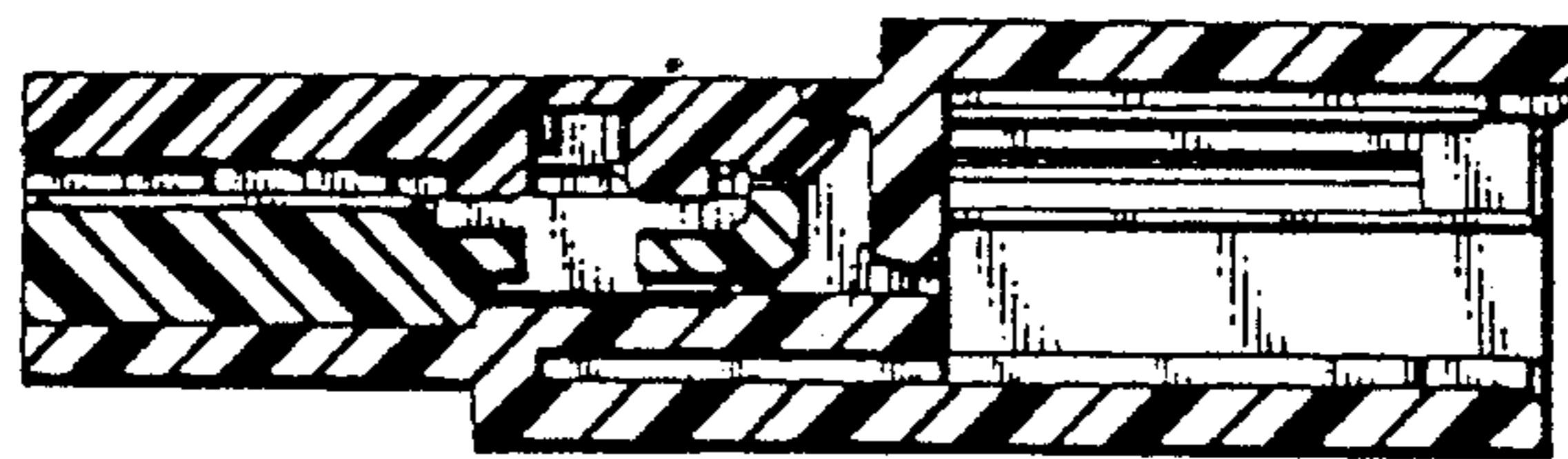

FIG. 8

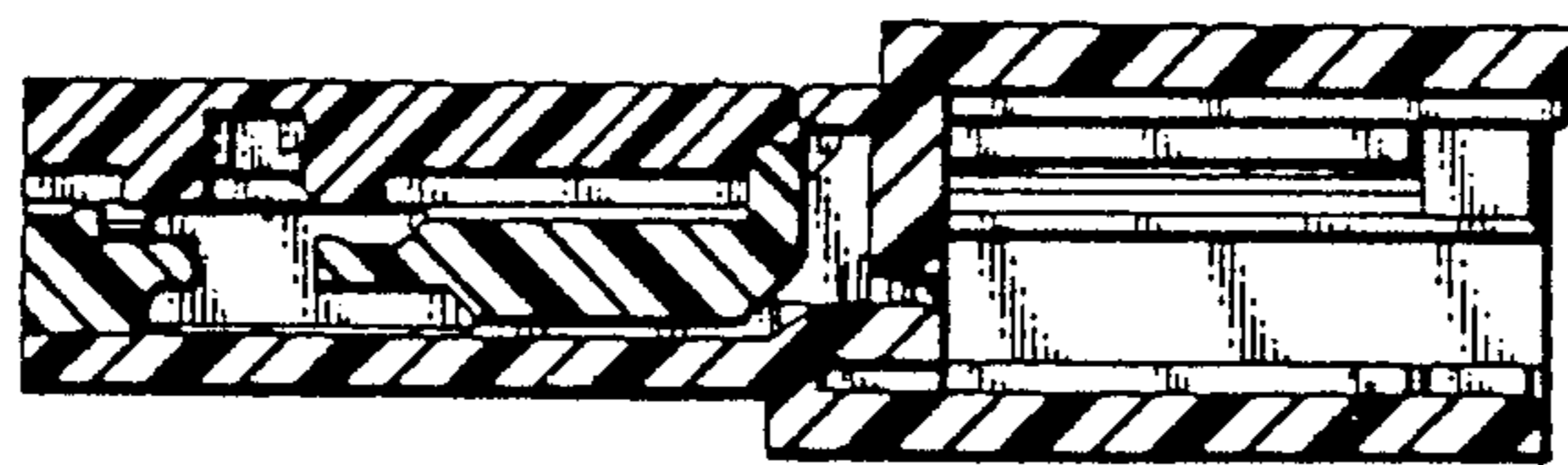

FIG. 9

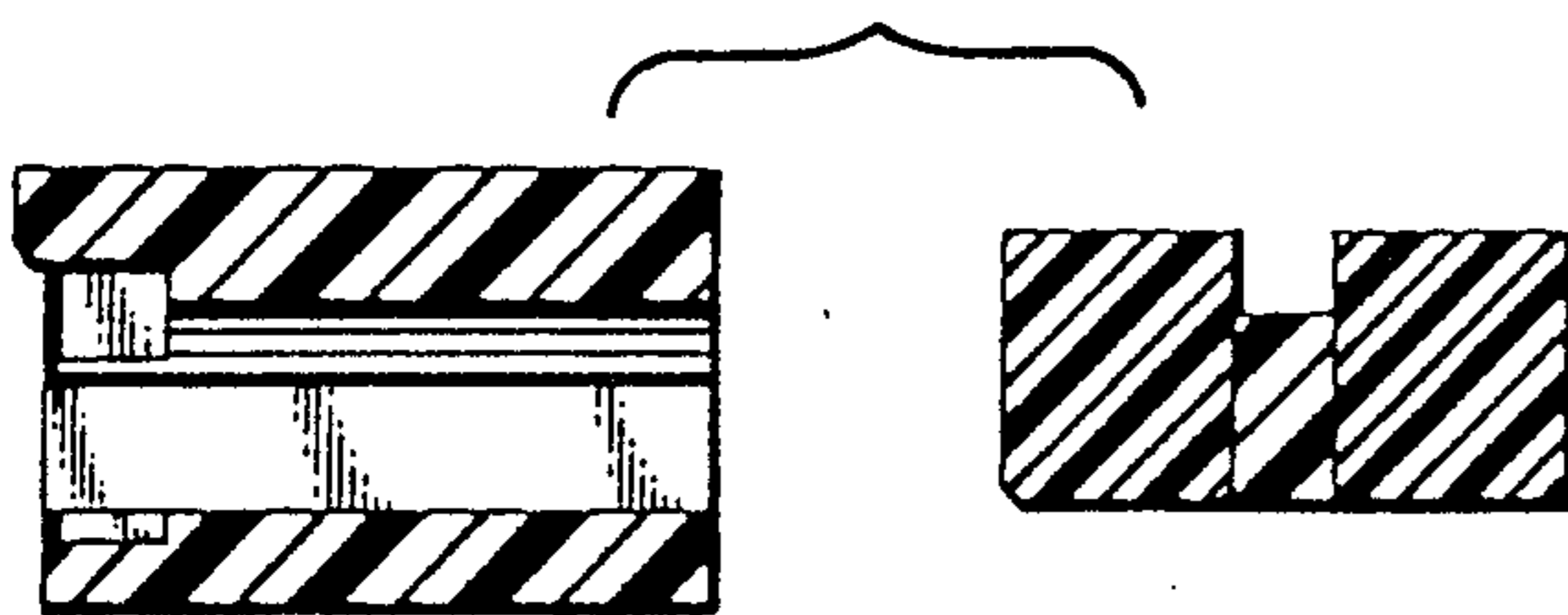

FIG. 10

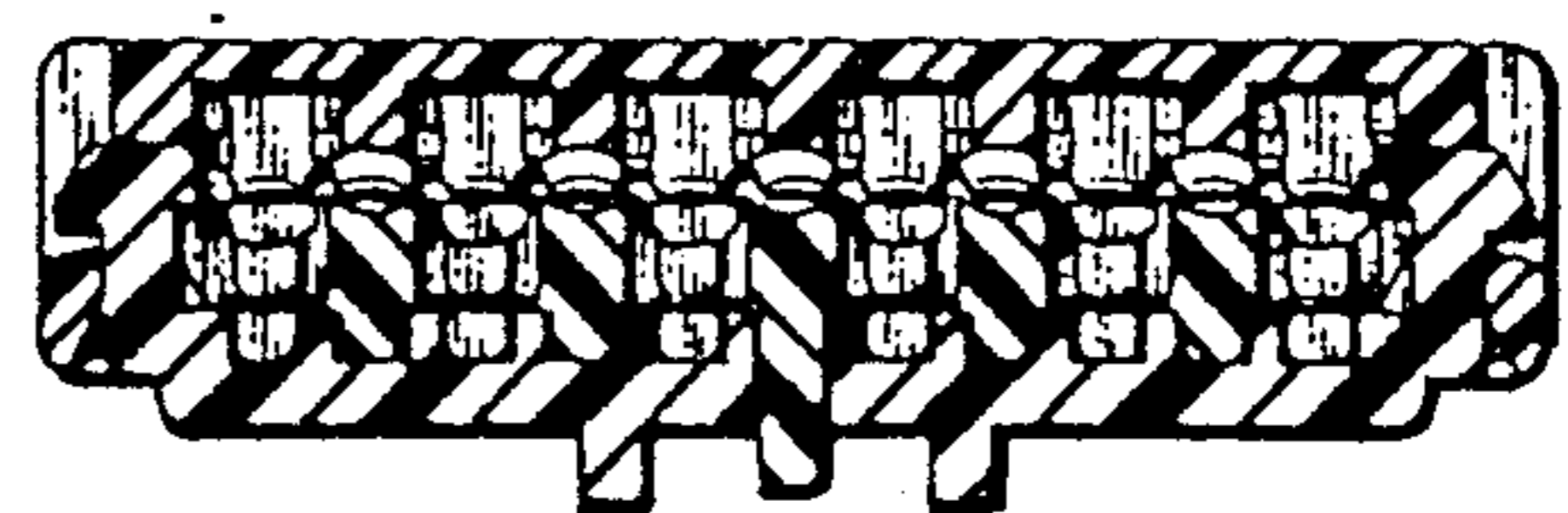

FIG. 11

