



US00D325815S

United States Patent [19]
Bass

[11] **Patent Number: Des. 325,815**
[45] **Date of Patent: ** May 5, 1992**

[54] **SHOE SOLE**

[56]

References Cited

U.S. PATENT DOCUMENTS

[75] **Inventor: Jonathan S. Bass, Century City, Calif.**

D. 306,516 3/1990 Whatley D2/320
4,327,503 5/1982 Johnson D2/320
4,527,345 7/1985 Lopez 36/127

[73] **Assignee: H.G.X. International, Century City, Calif.**

Primary Examiner—Louis S. Zarfes
Attorney, Agent, or Firm—Harris, Kern, Wallen & Tinsley

[**] **Term: 14 Years**

[57]

CLAIM

The ornamental design for a shoe sole, as shown.

[21] **Appl. No.: 594,189**

DESCRIPTION

[22] **Filed: Oct. 9, 1990**

[52] **U.S. Cl. D2/320; D2/317**

[58] **Field of Search D2/264, 265, 274, 311, D2/317-321; 36/25 R, 28, 29, 32 R, 59 R, 59 C, 43, 44, 101-106, 114, 132, 136, 127**

FIG. 1 is a bottom plan view of a shoe sole showing my new design;

FIG. 2 is a right side elevational view thereof;

FIG. 3 is a rear elevational view thereof;

FIG. 4 is a left side elevational view thereof;

FIG. 5 is a bottom plan view thereof; and,

FIG. 6 is a front elevational view thereof.

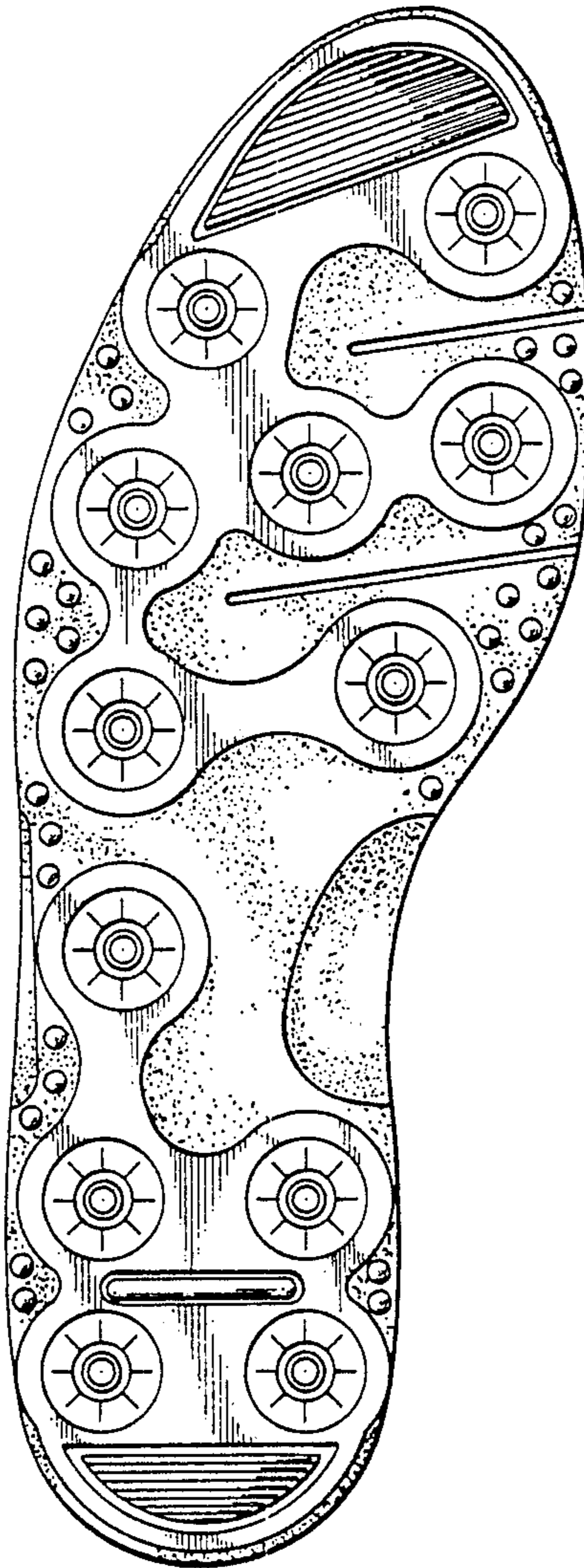

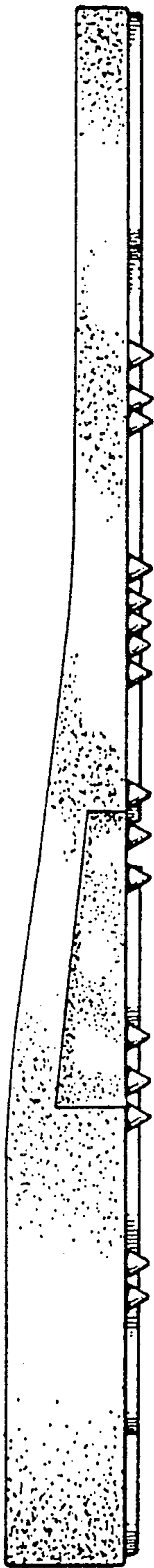

FIG. 2

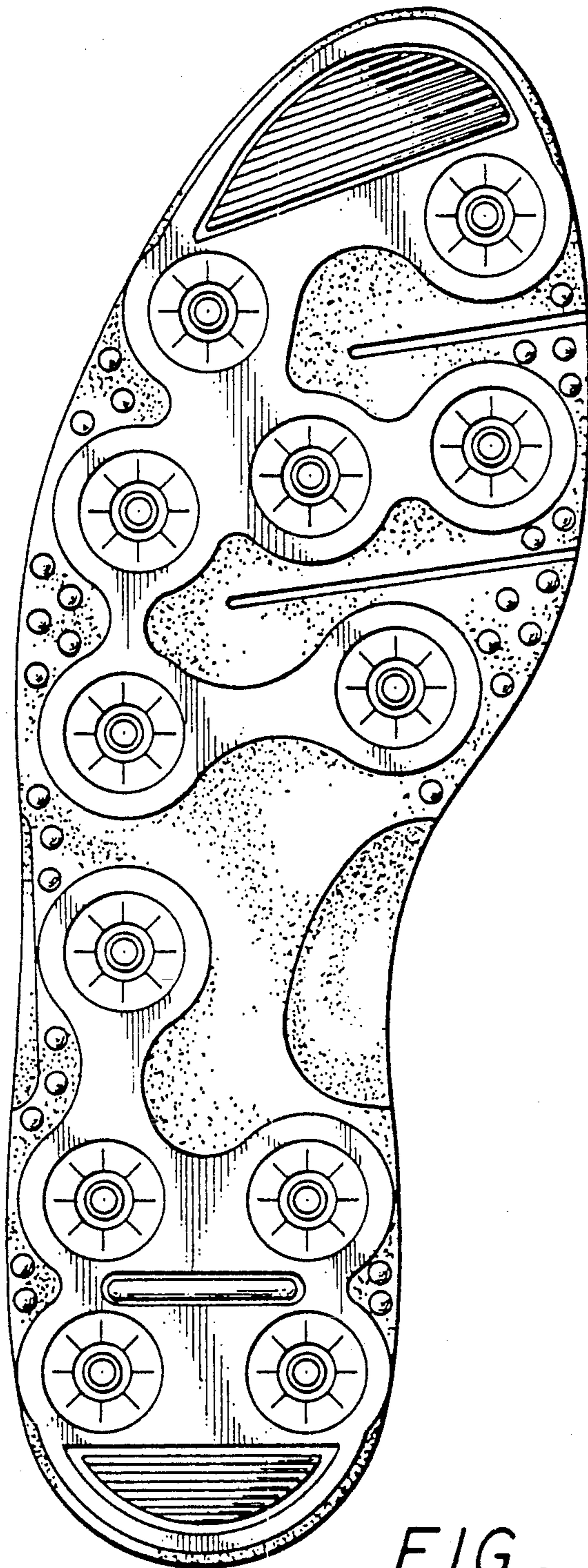

FIG. 1

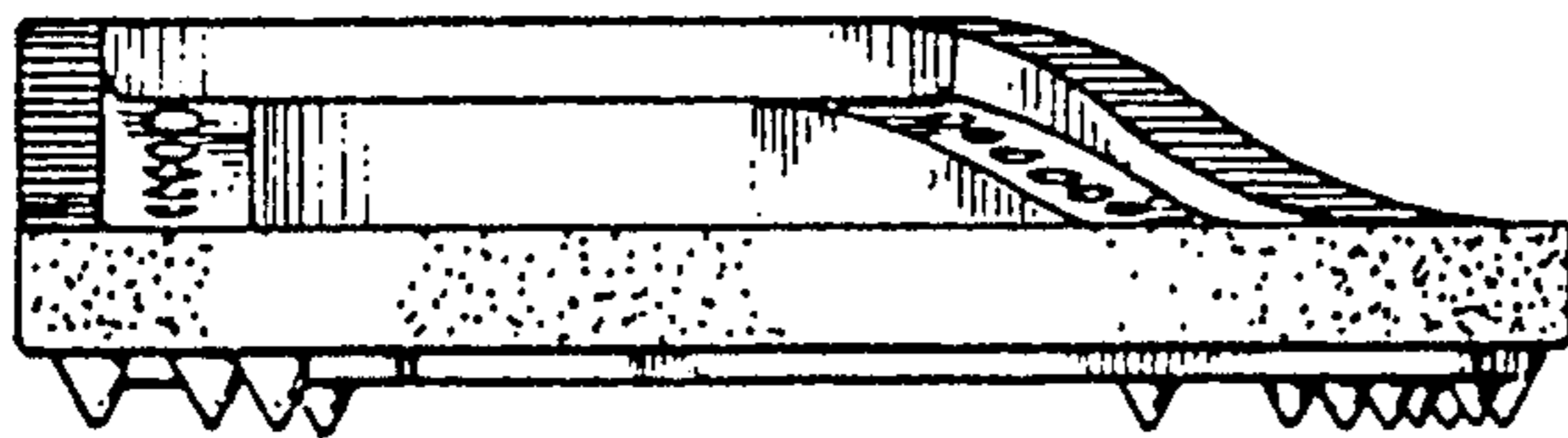

FIG. 6

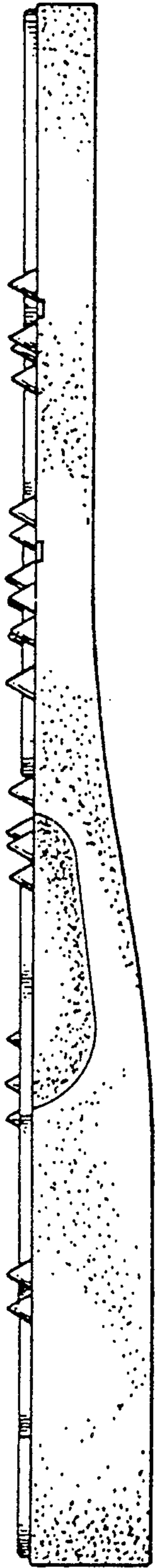

FIG. 4

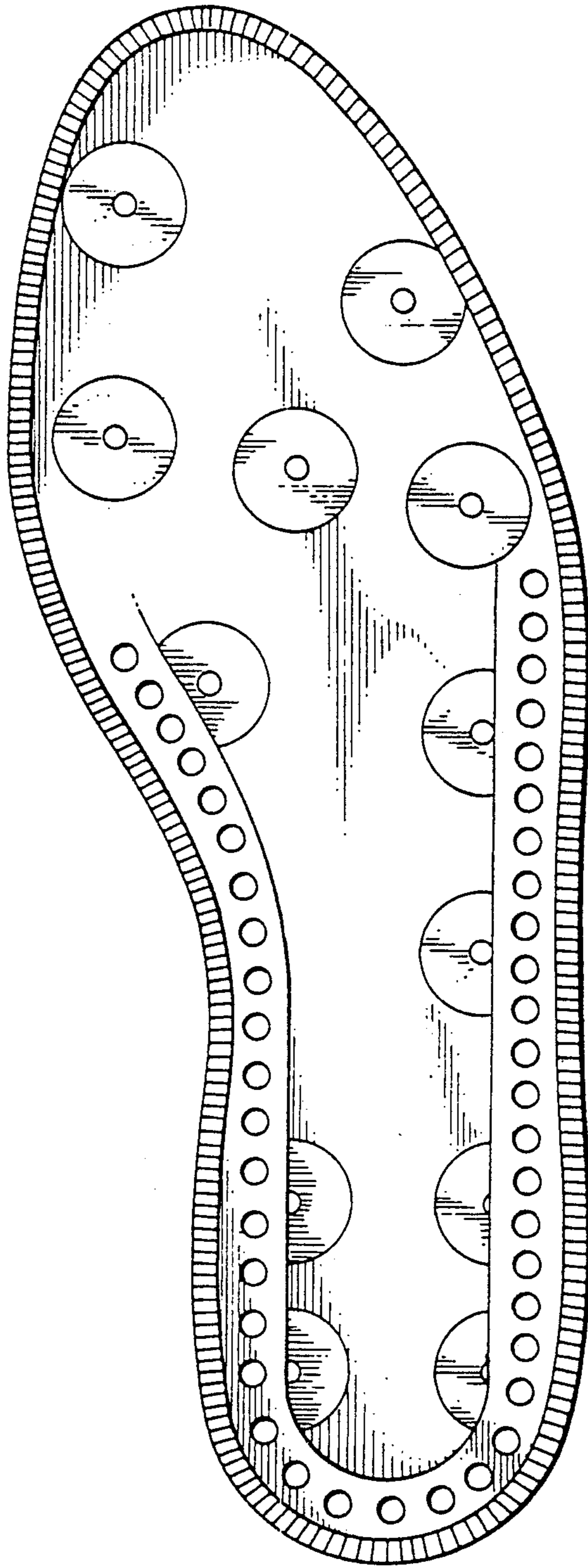

FIG. 5

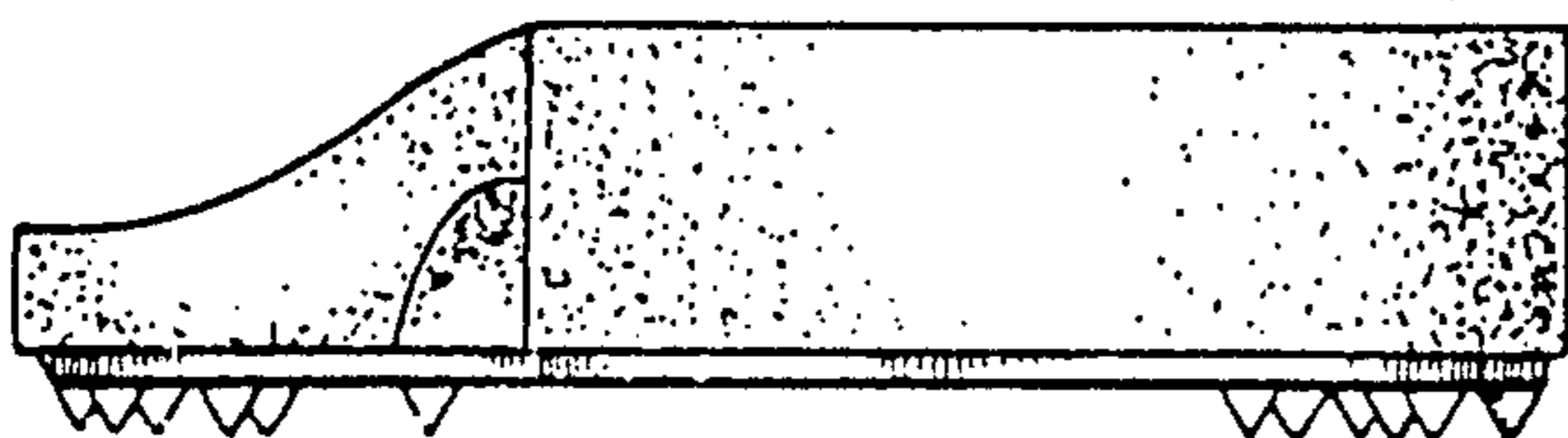

FIG. 3