



US00D325813S

United States Patent [19]

[11] Patent Number: **Des. 325,813**

Kittle

[45] Date of Patent: **** May 5, 1992**

[54] **SHOE UPPER**

D. 309,667 8/1990 Aveni D2/314
4,562,654 1/1986 Hue 36/117

[75] Inventor: **Christopher J. Kittle, Cohasset, Mass.**

Primary Examiner—Louis S. Zarfes

[73] Assignee: **Reebok International Ltd.,
Stoughton, Mass.**

*Attorney, Agent, or Firm—Sterne, Kessler, Goldstein &
Fox*

[**] Term: **14 Years**

[57] CLAIM

[21] Appl. No.: **713,323**

The ornamental design for a shoe upper, as shown and described.

[22] Filed: **Jun. 11, 1991**

DESCRIPTION

[52] U.S. Cl. **D2/314; D2/272**

[58] Field of Search **D2/264, 265, 308-314;
36/45, 83, 84, 89, 101-106, 132, 112-114, 117,
136**

FIG. 1 is a left side elevational view of a shoe upper showing my new design;
FIG. 2 is a right side elevational view thereof;
FIG. 3 is a top plan view thereof;
FIG. 4 is a front elevational view thereof;
FIG. 5 is a rear elevational view thereof;
FIG. 6 is a left side elevational view of a shoe upper showing an alternate embodiment of my new design;
FIG. 7 is a right side elevational view thereof;
FIG. 8 is a top plan view thereof;
FIG. 9 is a front elevational view thereof; and,
FIG. 10 is a rear elevational view thereof.

[56] References Cited

U.S. PATENT DOCUMENTS

- D. 273,630 5/1984 Bidegain D2/309
- D. 287,301 12/1986 Tong .
- D. 295,578 5/1988 Tong .
- D. 297,181 8/1988 Selbiger et al. .
- D. 298,283 11/1988 Swett et al. .
- D. 299,786 2/1989 Swett D2/314
- D. 303,452 9/1989 Swett D2/314
- D. 305,380 1/1990 Claveria .
- D. 307,508 5/1990 Miller et al. .

The broken line showing of a shoe sole in the figures is environmental only and forms no part of the claimed design.

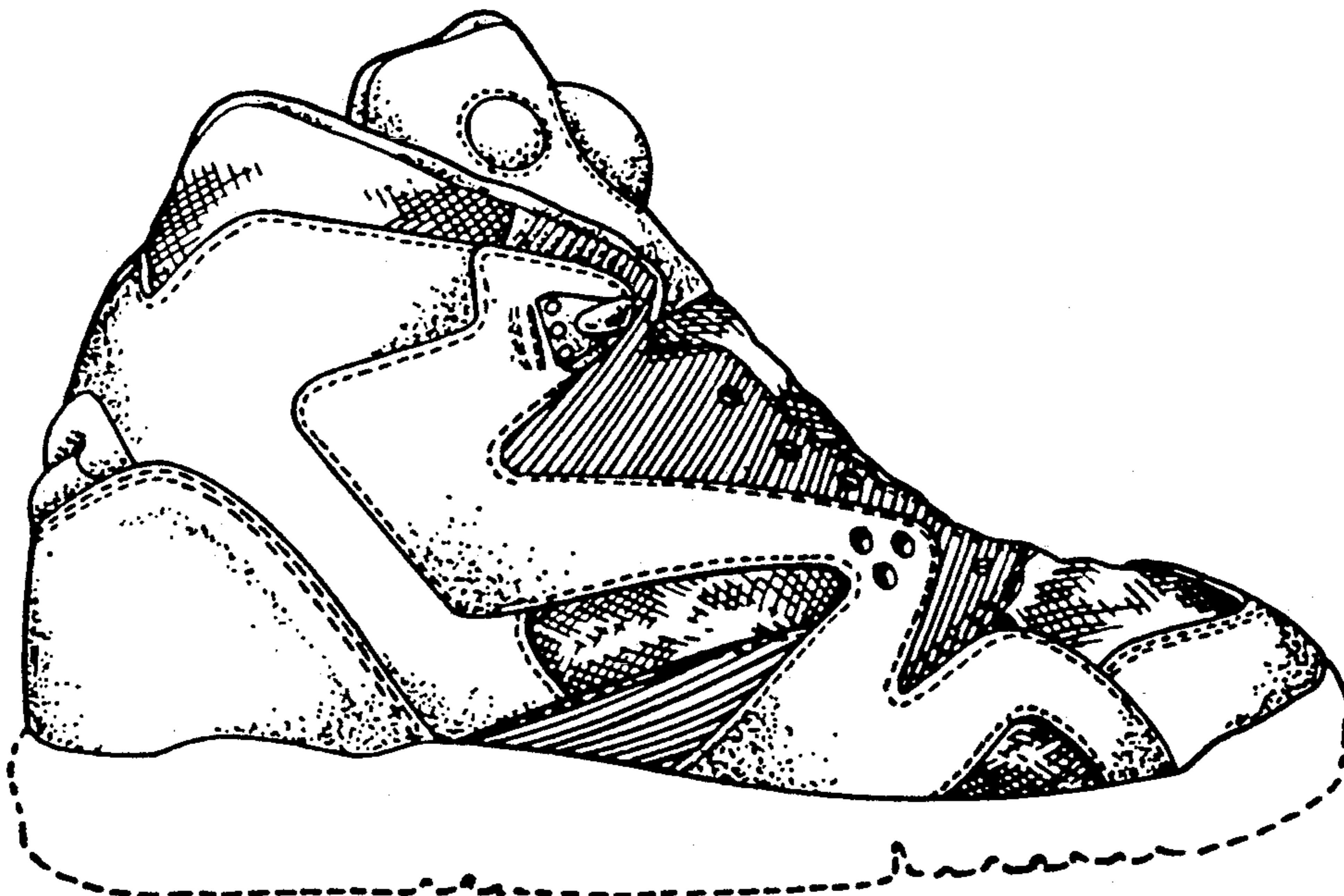

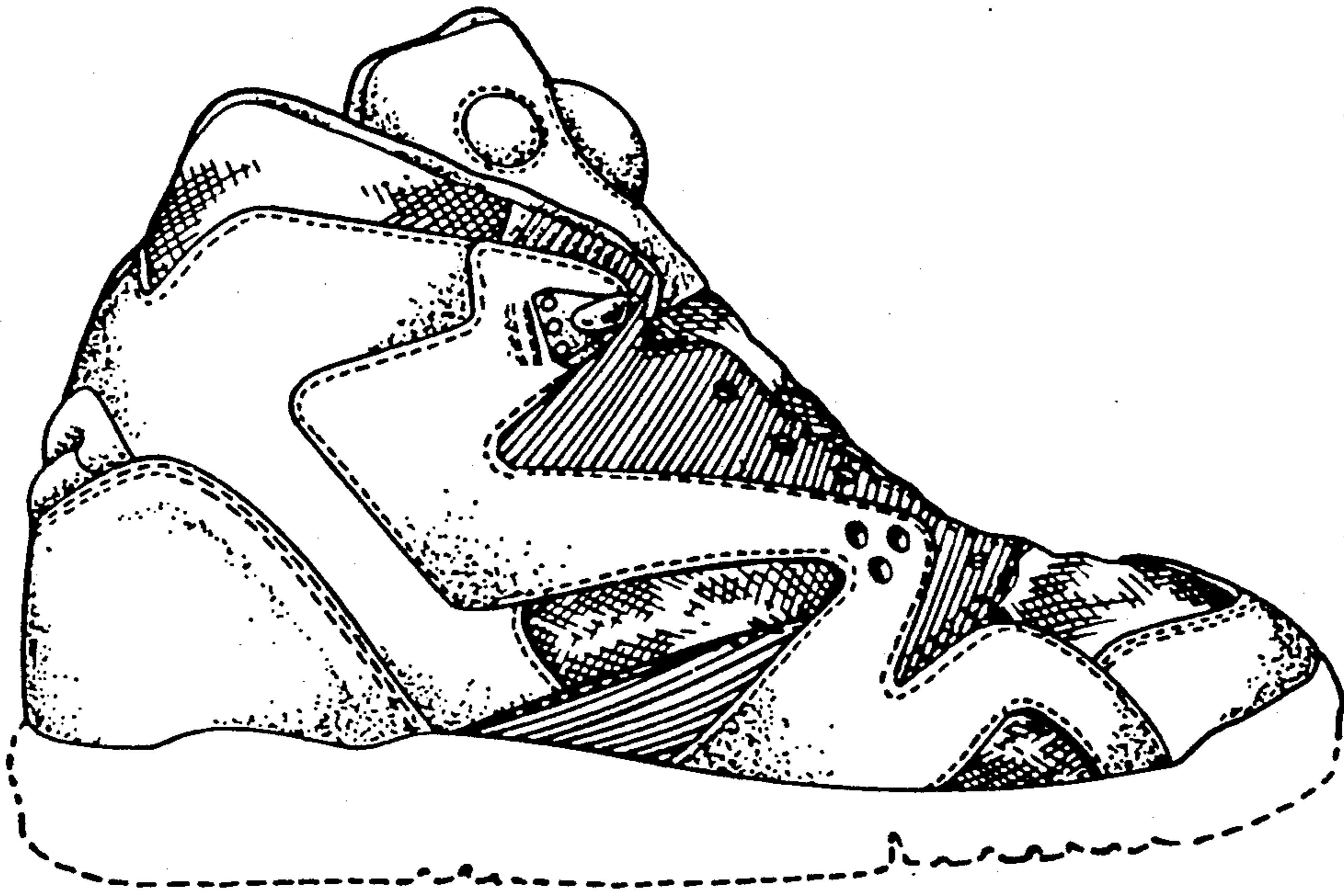

FIG. 1

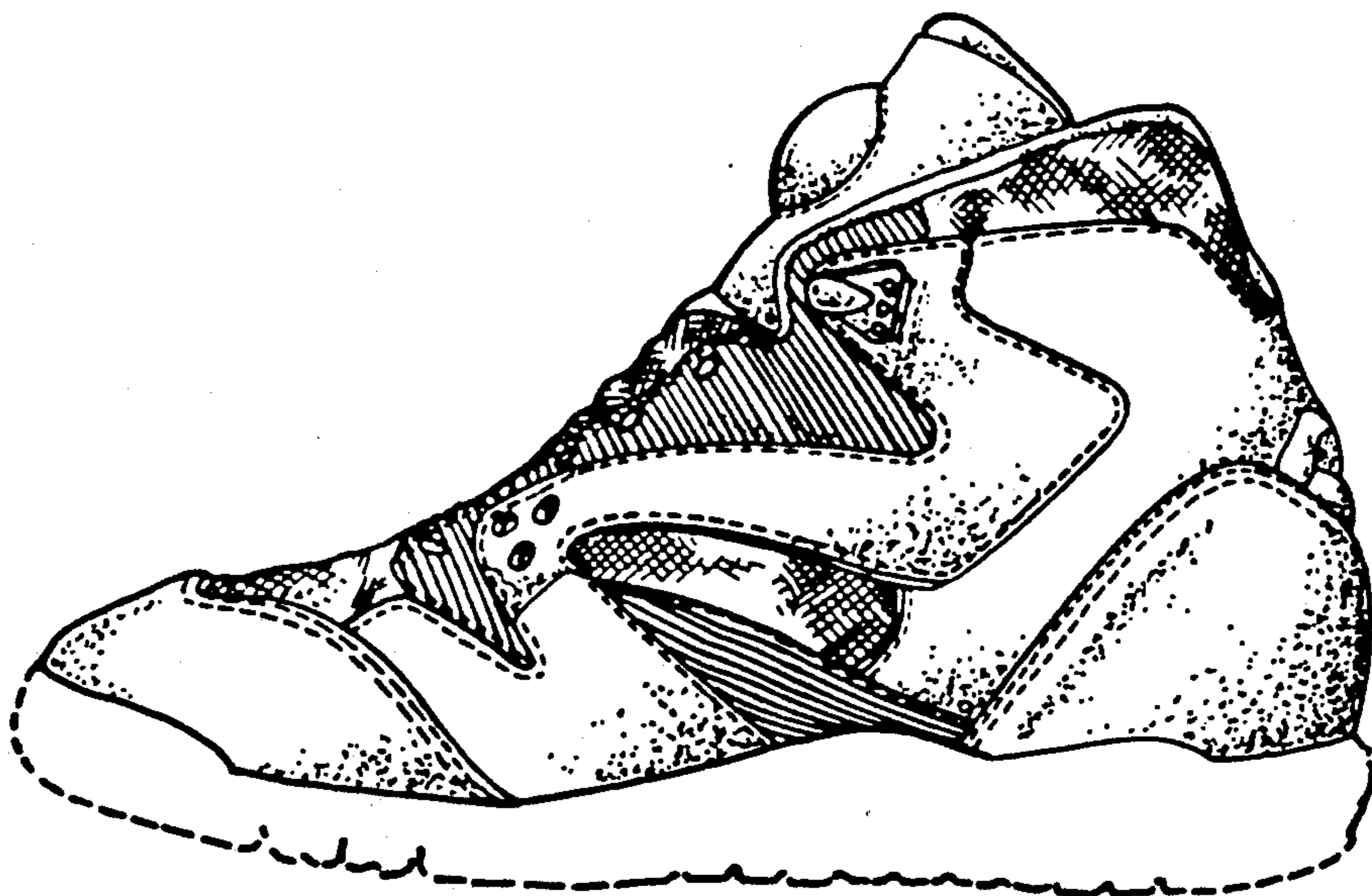

FIG. 2

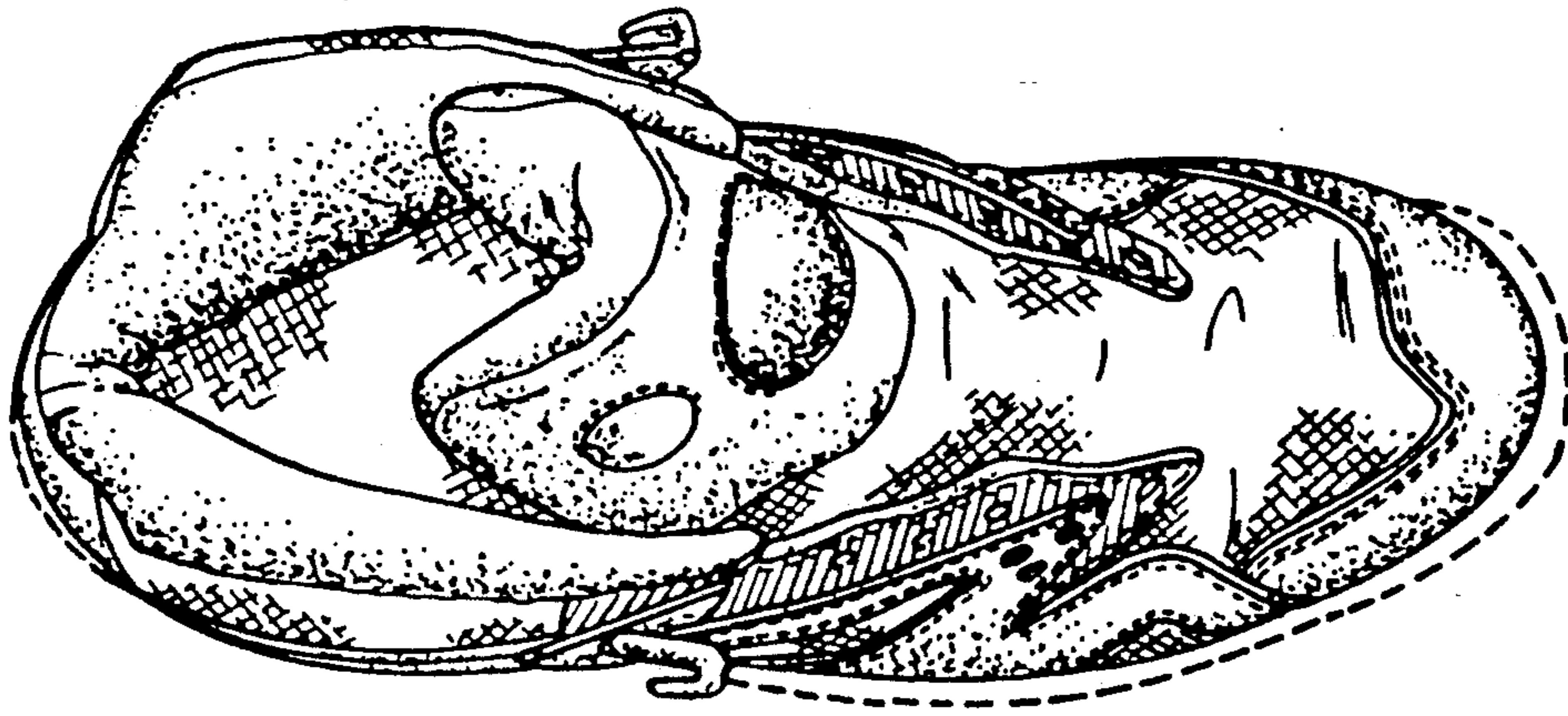

FIG. 3

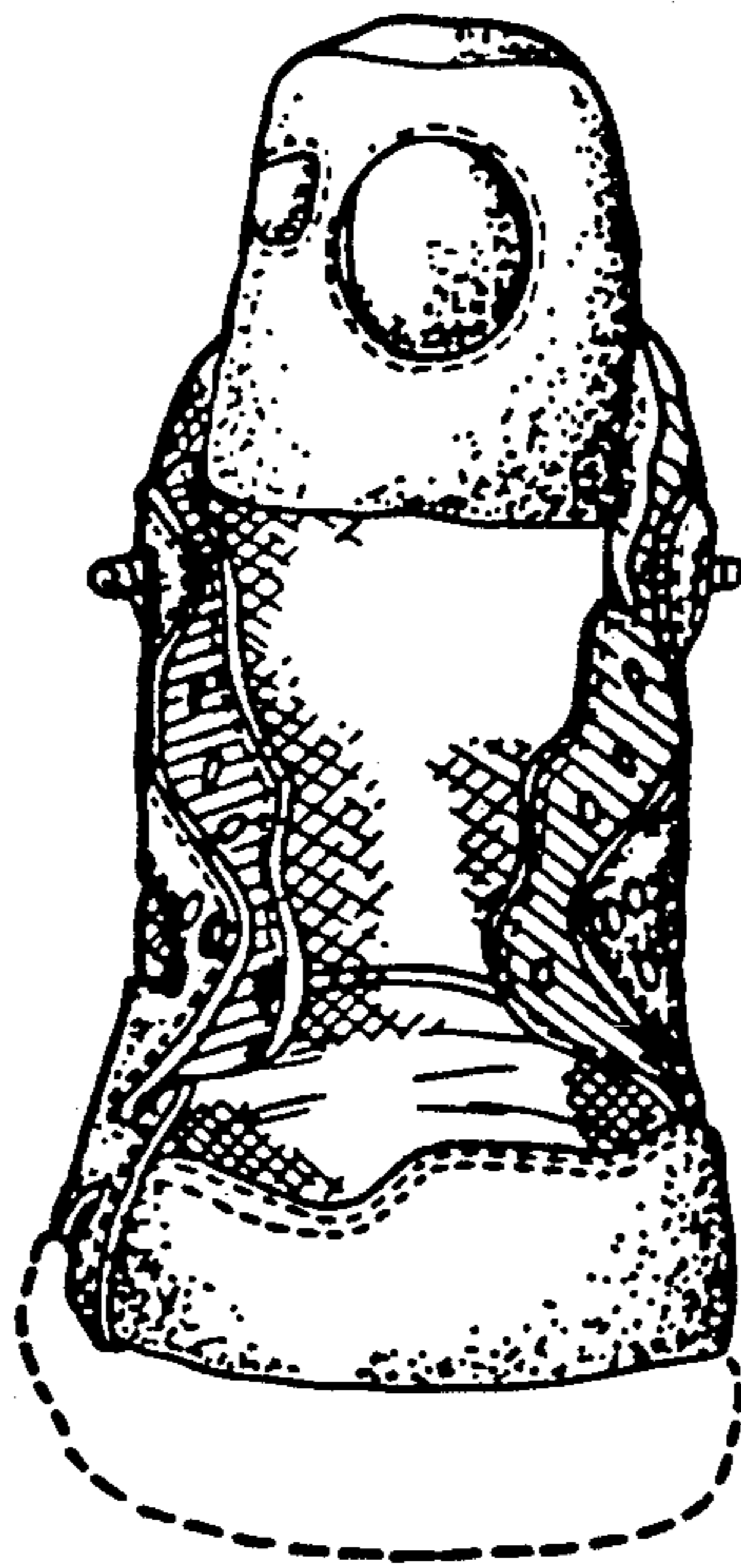

FIG. 4

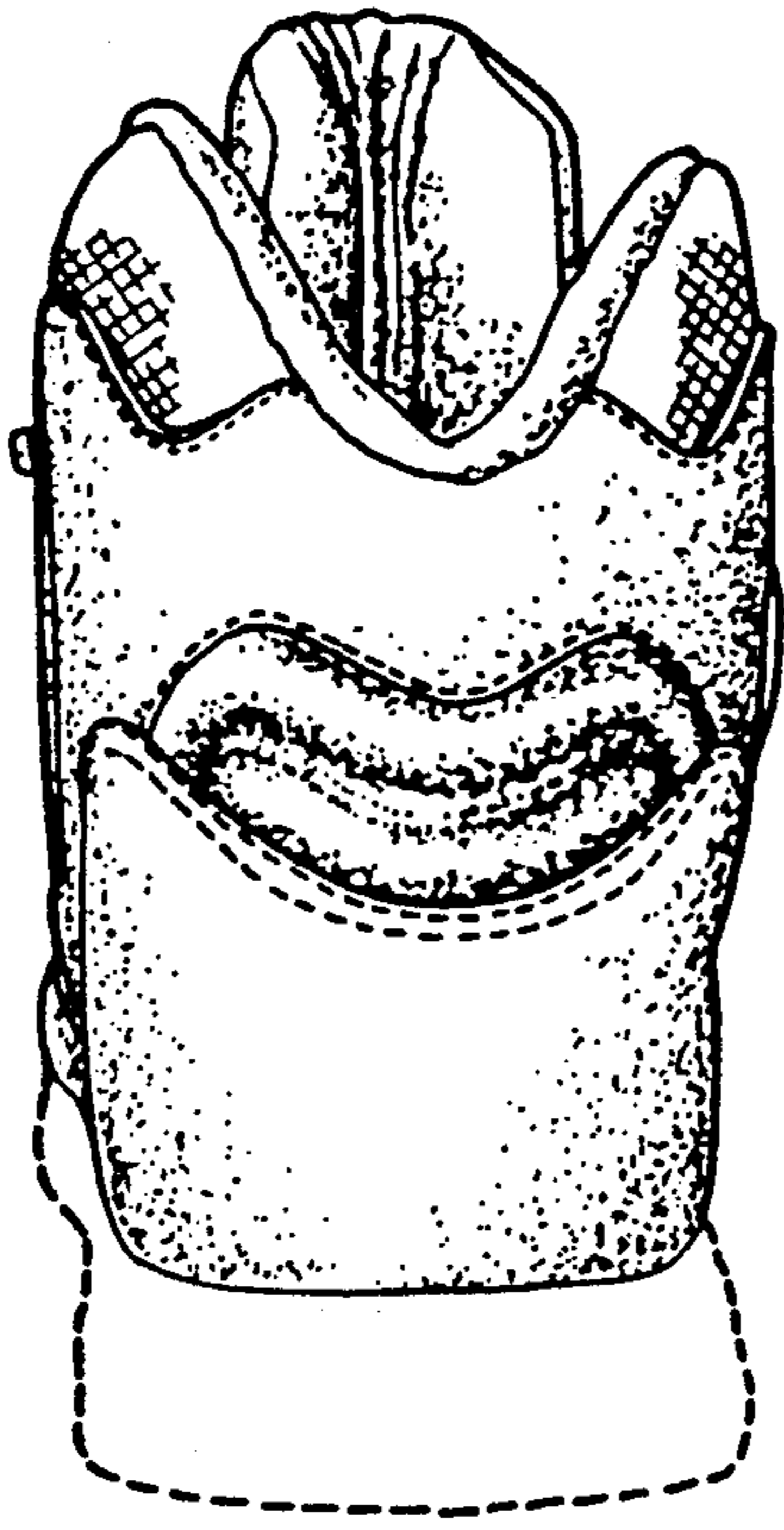

FIG. 5

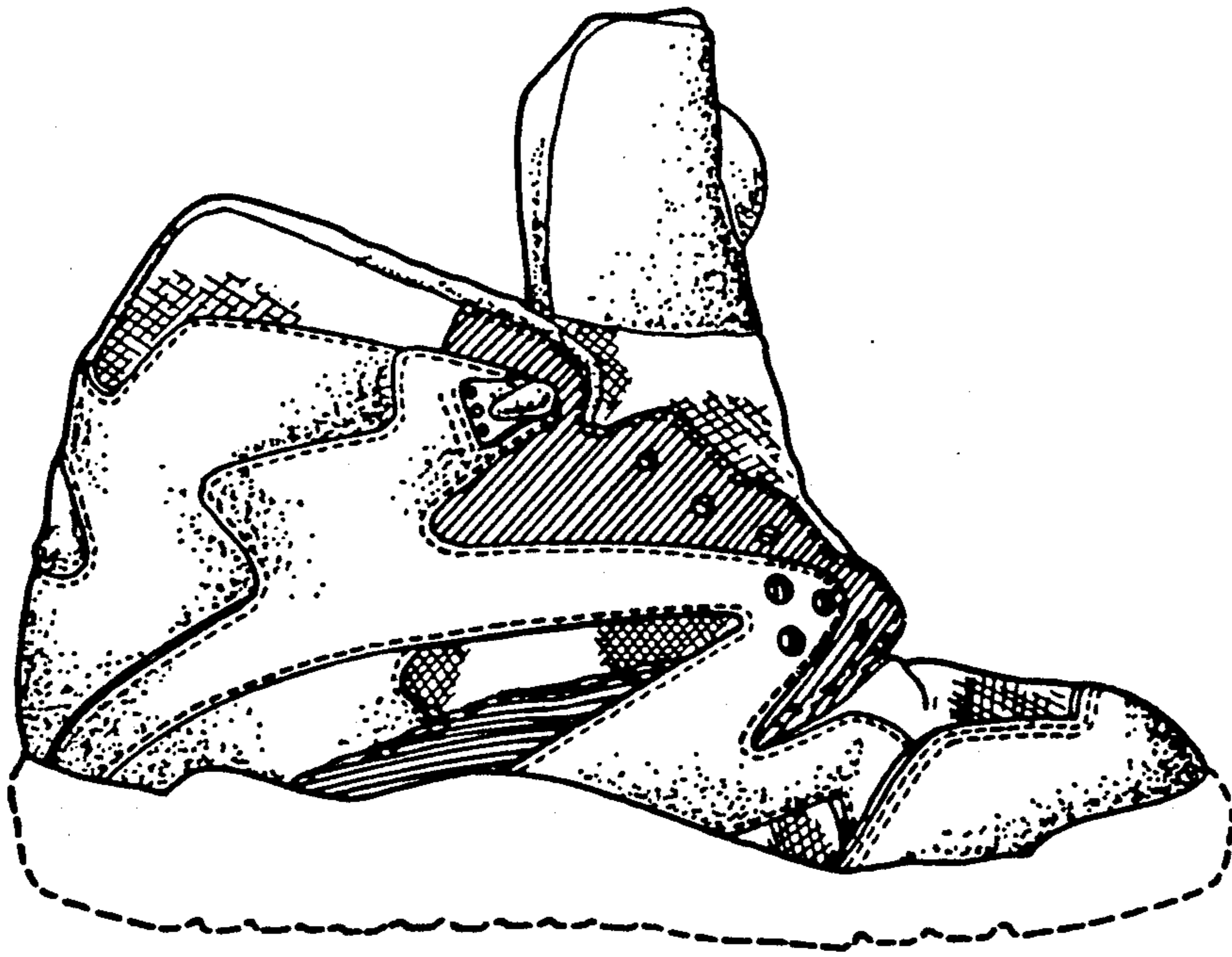

FIG. 6

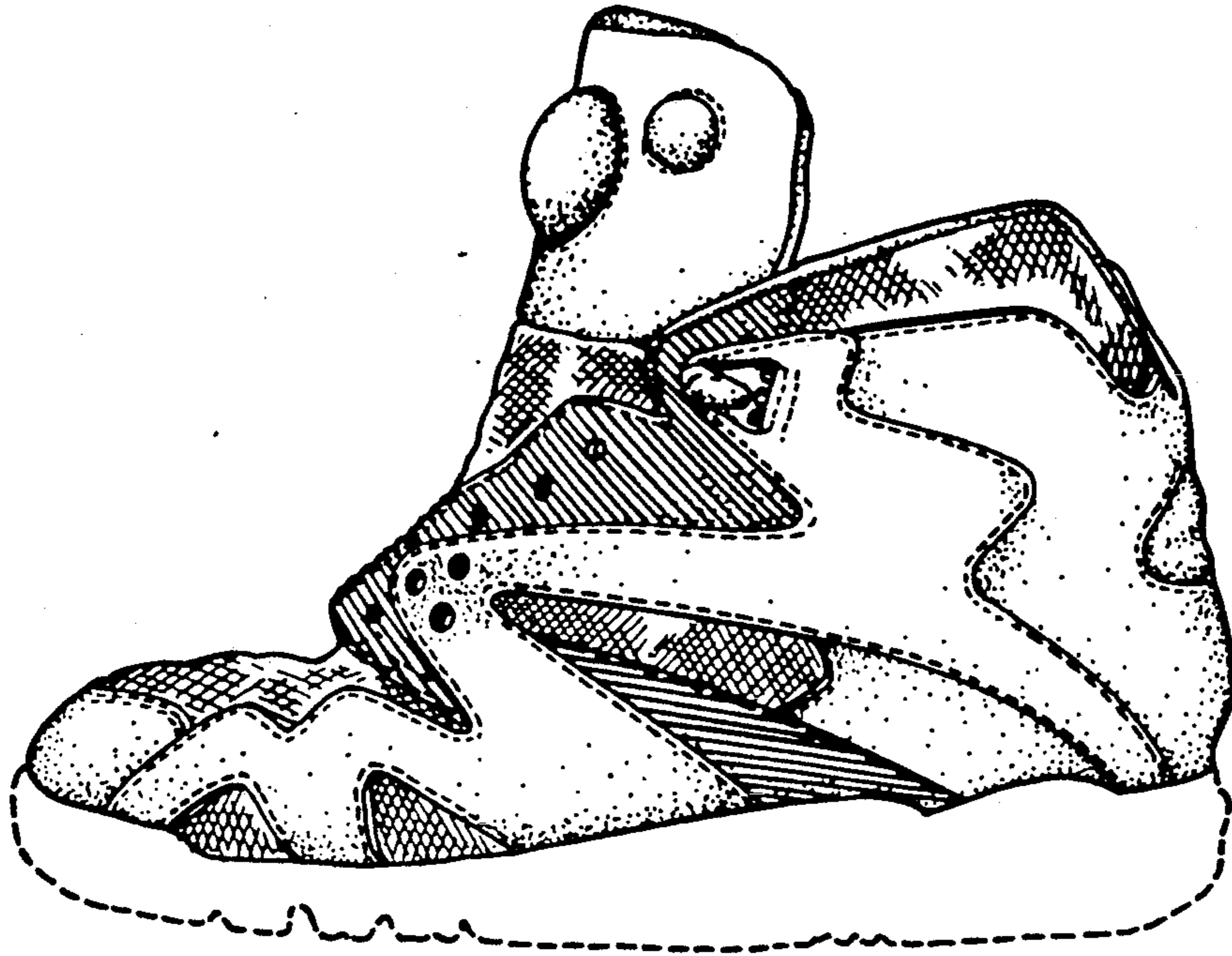

FIG. 7

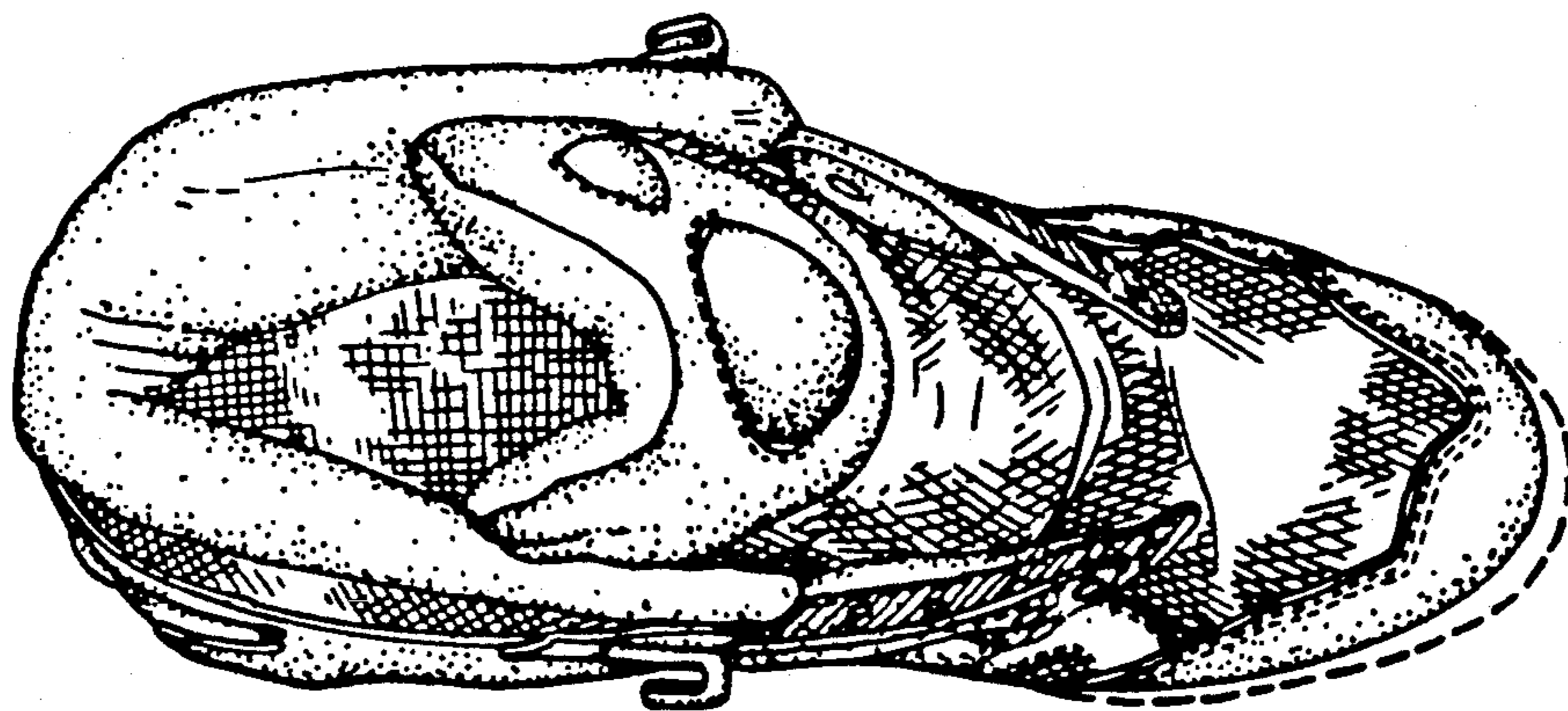

FIG. 8

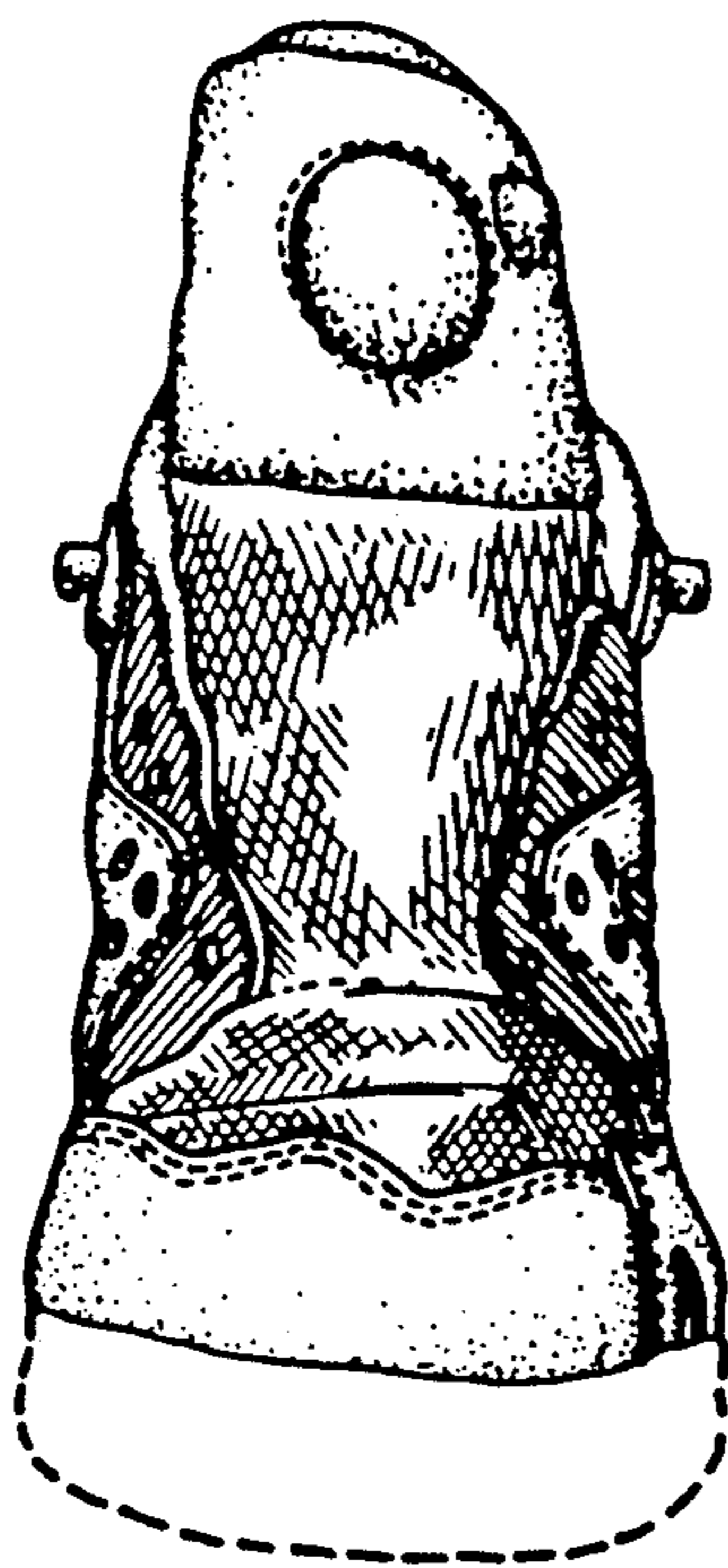

FIG. 9

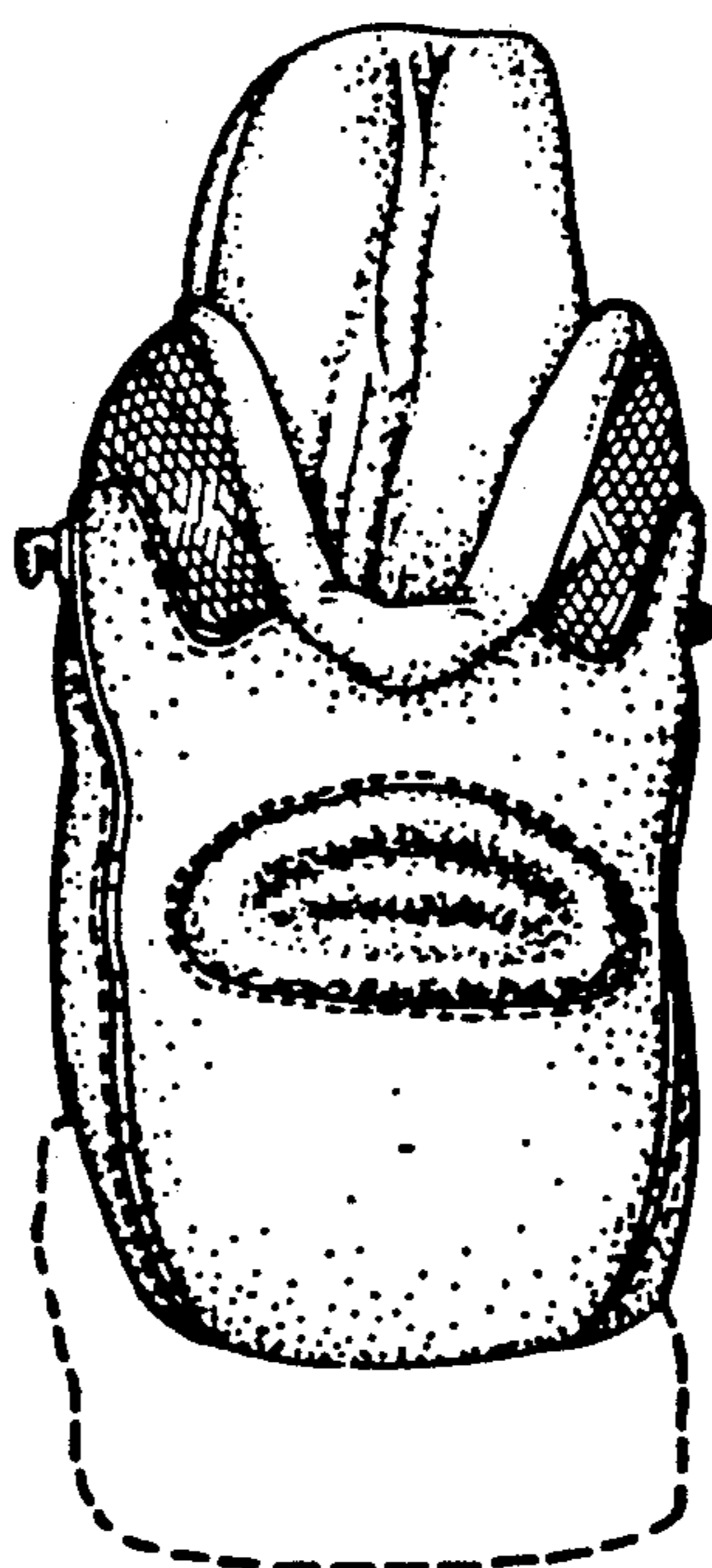

FIG. 10