



US00D325810S

United States Patent [19]

[11] Patent Number: **Des. 325,810**

Morris et al.

[45] Date of Patent: **** May 5, 1992**

[54] **SHOE UPPER**

[75] Inventors: **Joanthan R. Morris, Cranston, R.I.;
Ralph Serna, Hingham, Mass.**

[73] Assignee: **Reebok International Ltd.,
Stoughton, Mass.**

[**] Term: **14 Years**

[21] Appl. No.: **684,354**

[22] Filed: **Apr. 12, 1991**

[52] U.S. Cl. **D2/314; D2/309**

[58] Field of Search **D2/264, 265, 308-314;
36/45, 89, 114, 132, 136**

[56] **References Cited**

U.S. PATENT DOCUMENTS

D. 258,547	3/1981	Famolare, Jr.	D2/309
D. 262,496	1/1982	DeCoster	D2/309
D. 294,193	2/1988	Brown et al.	D2/314
D. 294,766	3/1988	Igoe	D2/309
D. 296,610	7/1988	Brown et al.	D2/314
D. 299,182	1/1989	Brown	D2/314
D. 301,388	6/1989	Miller et al.	D2/309 X
D. 312,722	12/1990	Miller et al.	D2/314
D. 315,824	4/1991	Backus et al.	D2/314
3,583,081	6/1971	Hayashi .	
4,776,111	10/1988	Crowley	36/89

OTHER PUBLICATIONS

Footwear News, Mon. Sep. 22, 1986, p. 41-Reeboks at bottom left.

Primary Examiner—Louis S. Zarfes

Attorney, Agent, or Firm—Sterne, Kessler, Goldstein & Fox

[57] **CLAIM**

The ornamental design for a shoe upper, as shown and described.

DESCRIPTION

FIG. 1 is a left side elevational view of a shoe upper showing our new design;
 FIG. 2 is a right side elevational view thereof;
 FIG. 3 is a front elevational view thereof;
 FIG. 4 is a rear elevational view thereof;
 FIG. 5 is a top plan view thereof;
 FIG. 6 is a left side elevational view of an alternative embodiment of our new design;
 FIG. 7 is a right side elevational view thereof;
 FIG. 8 is a front elevational view thereof;
 FIG. 9 is a rear elevational view thereof;
 FIG. 10 is a top plan view thereof;
 FIG. 11 is a left side elevational view of an alternative embodiment of our new design;
 FIG. 12 is a right side elevational view thereof;
 FIG. 13 is a front elevational view thereof;
 FIG. 14 is a rear elevational view thereof;
 FIG. 15 is a top plan view thereof;
 FIG. 16 is a left side elevational view of an alternative embodiment of our new design;
 FIG. 17 is a right side elevational view thereof;
 FIG. 18 is a front elevational view thereof;
 FIG. 19 is a rear elevational view thereof; and,
 FIG. 20 is a top plan view thereof.

The broken line showing of a shoe sole in FIGS. 1-20 and the area within is environmental only and forms no part of the claimed design.

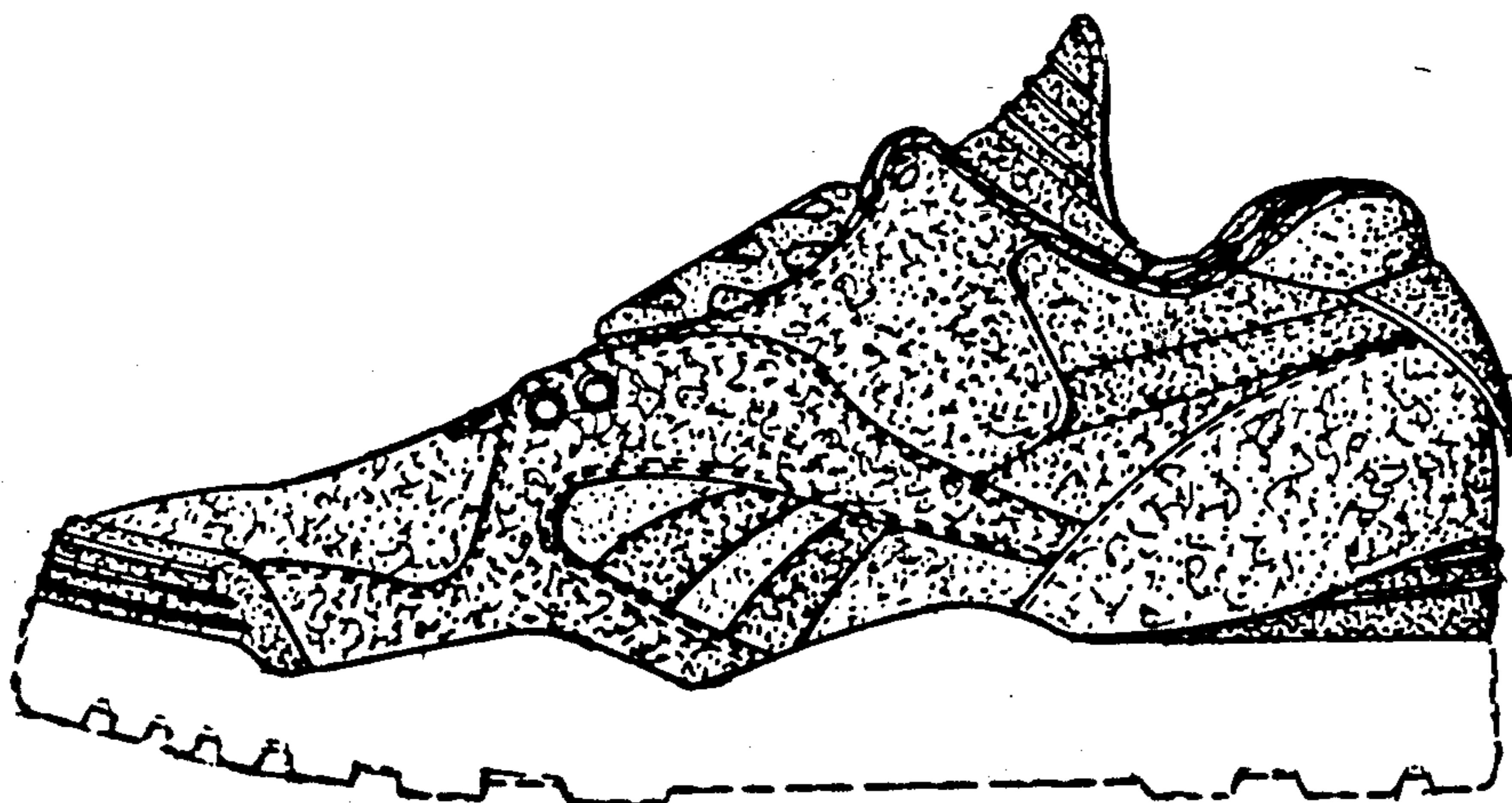

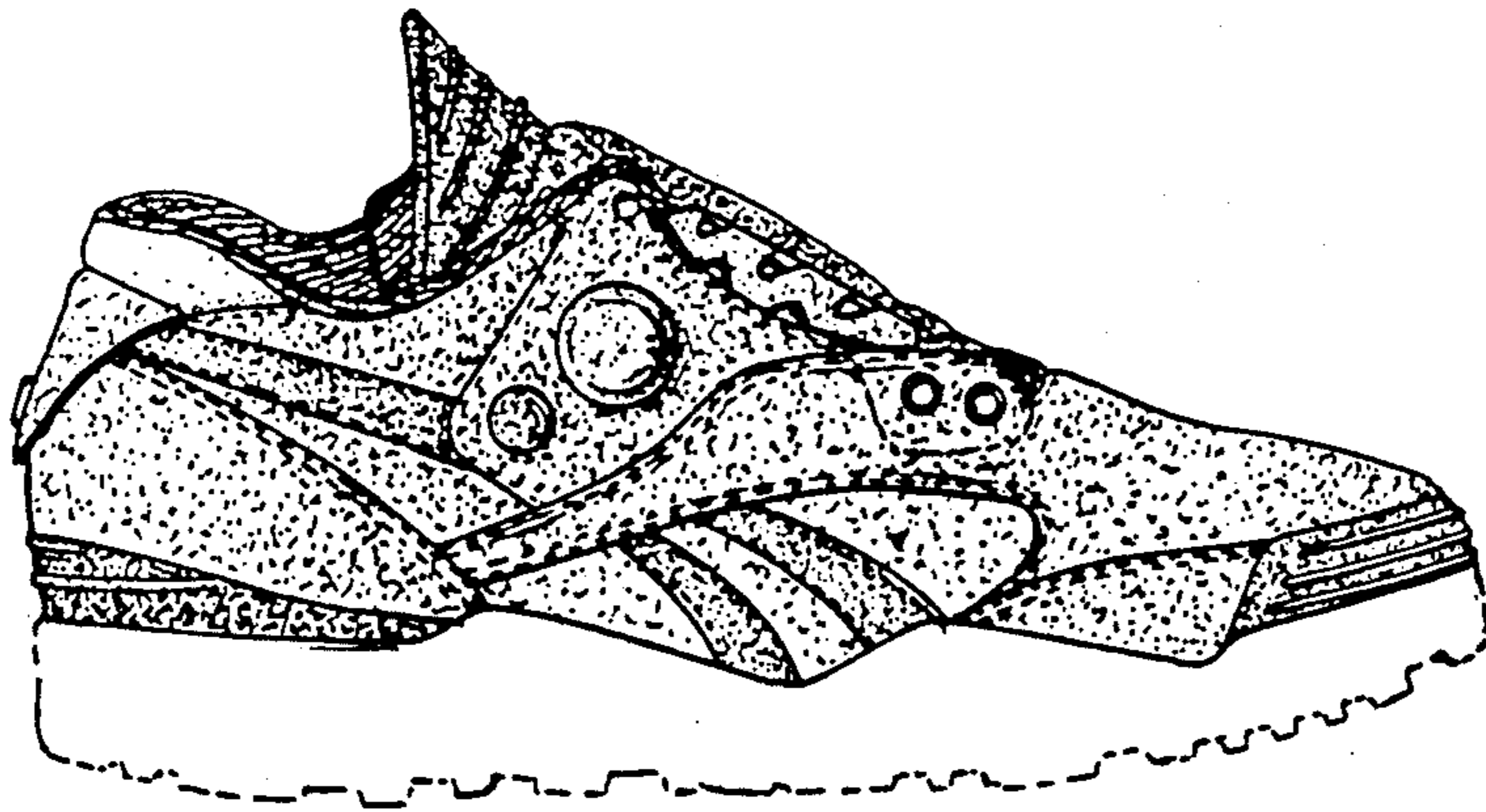

FIG. 1

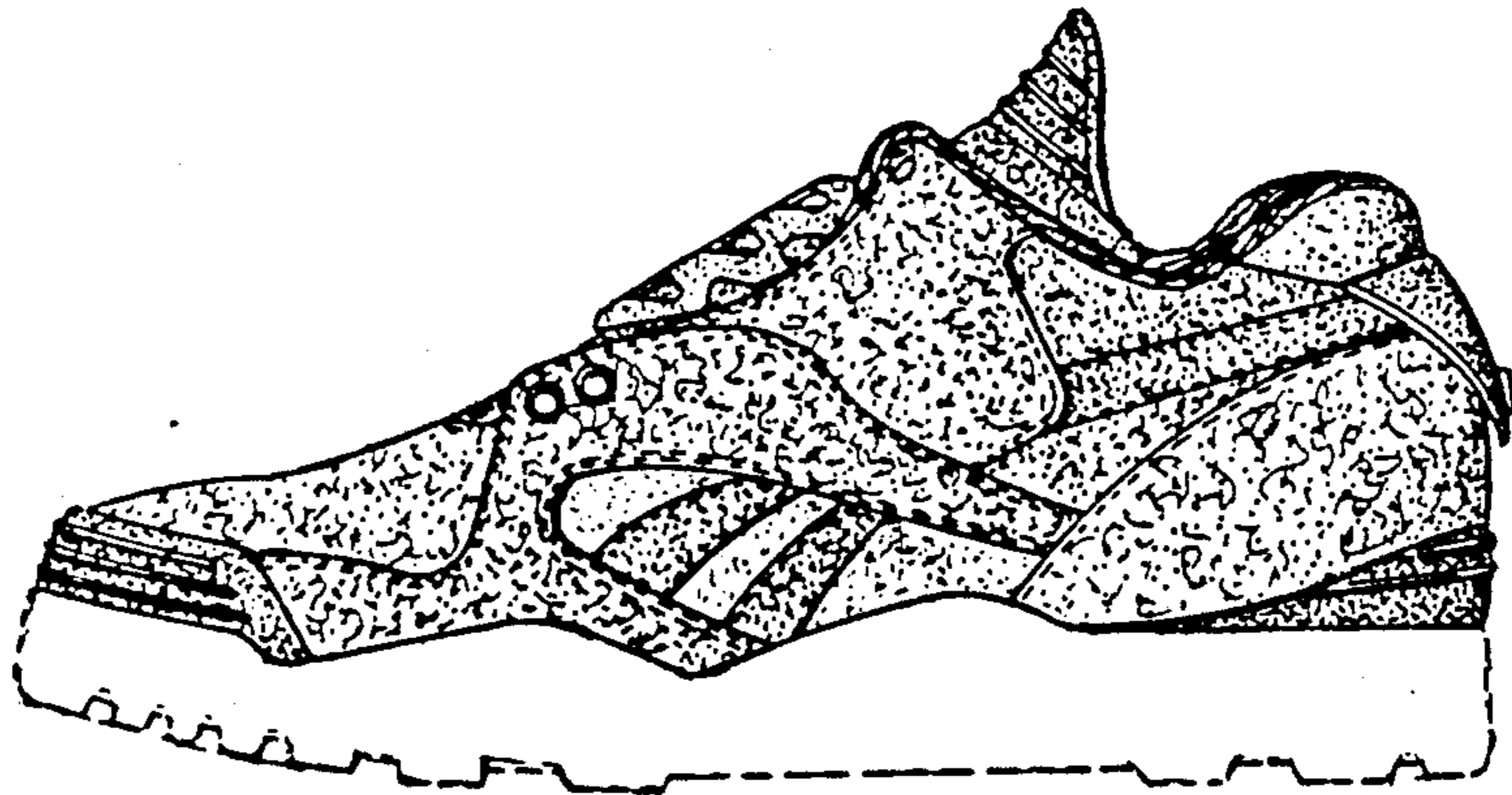

FIG. 2

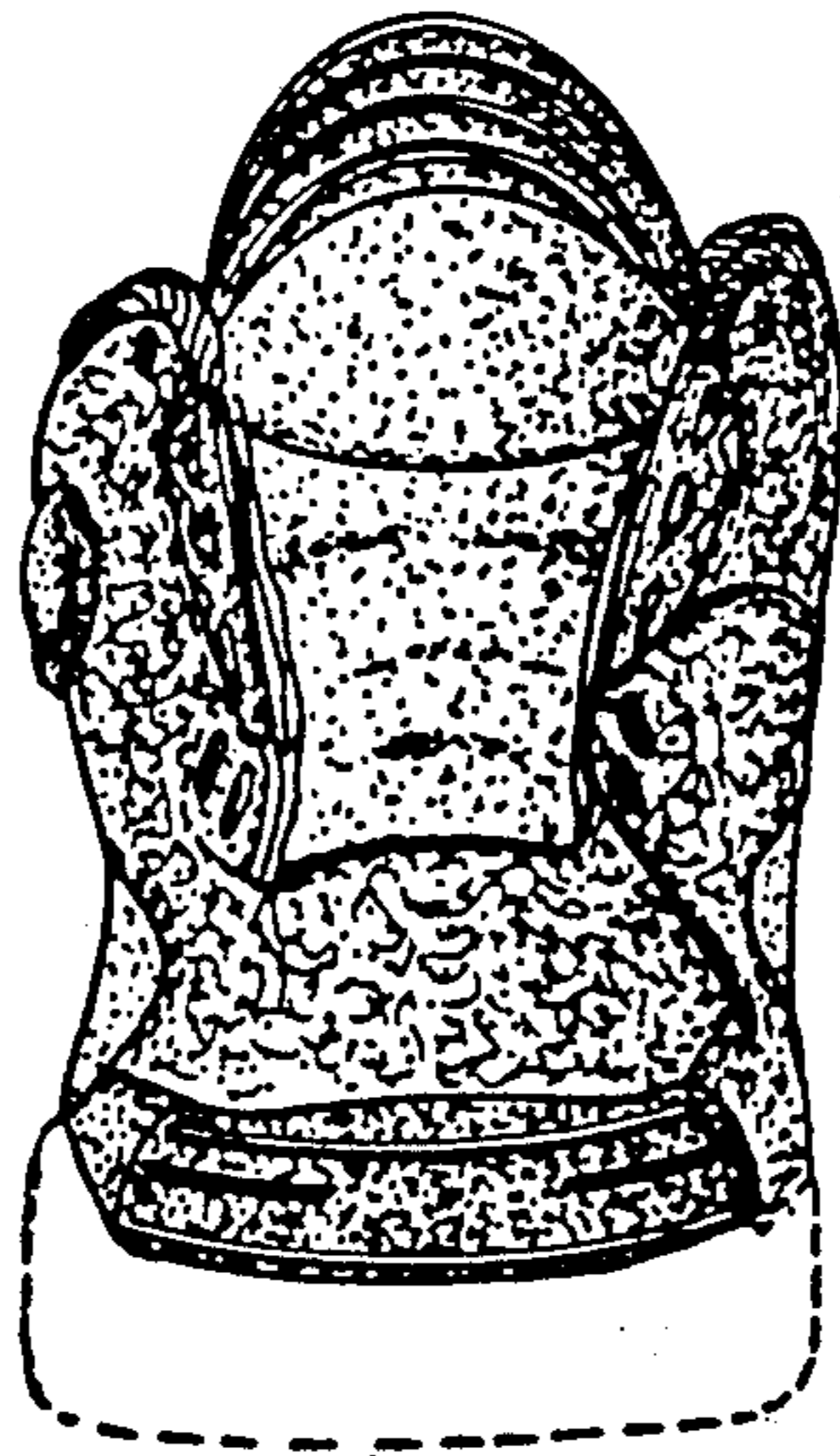

FIG. 3

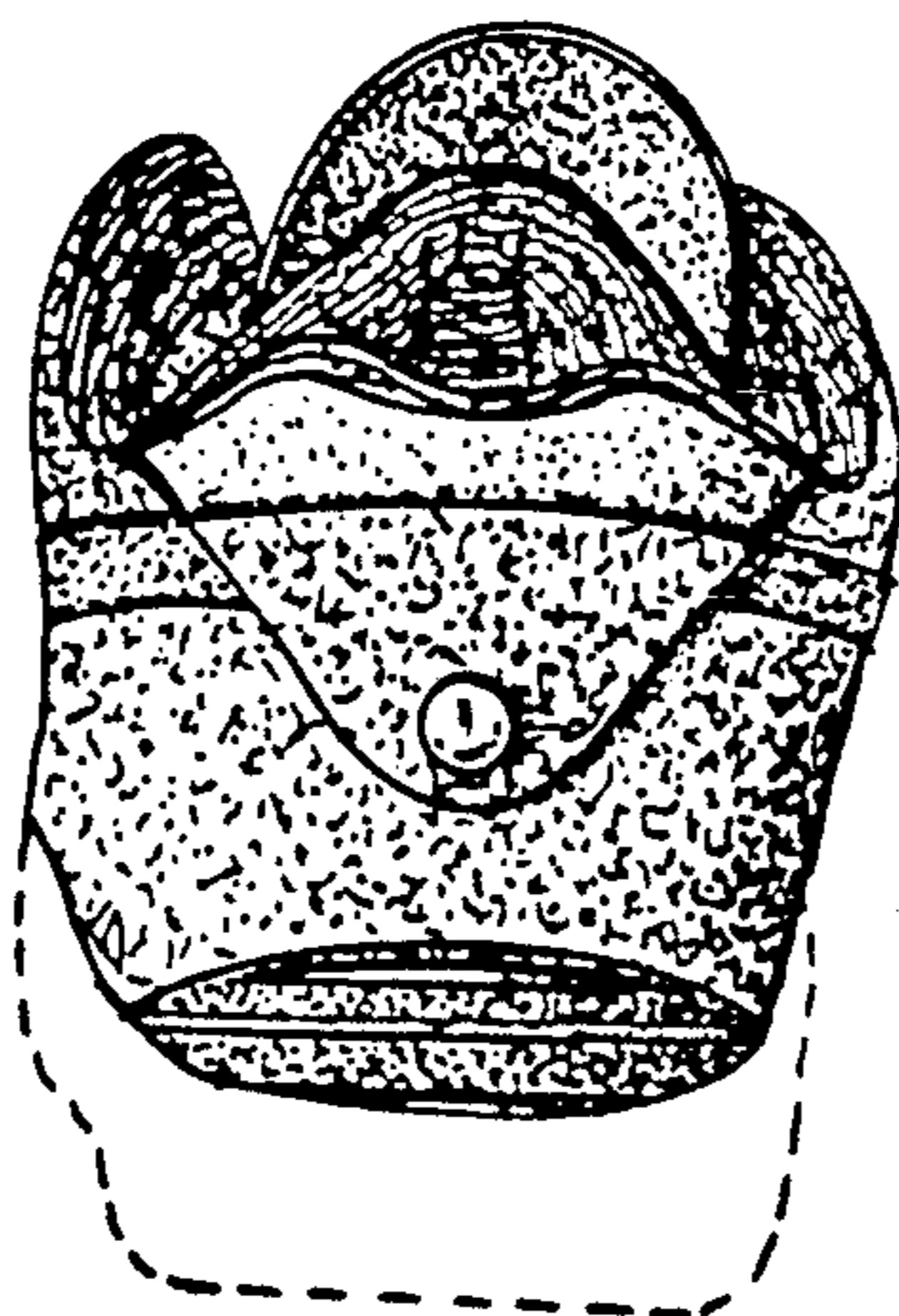

FIG. 4

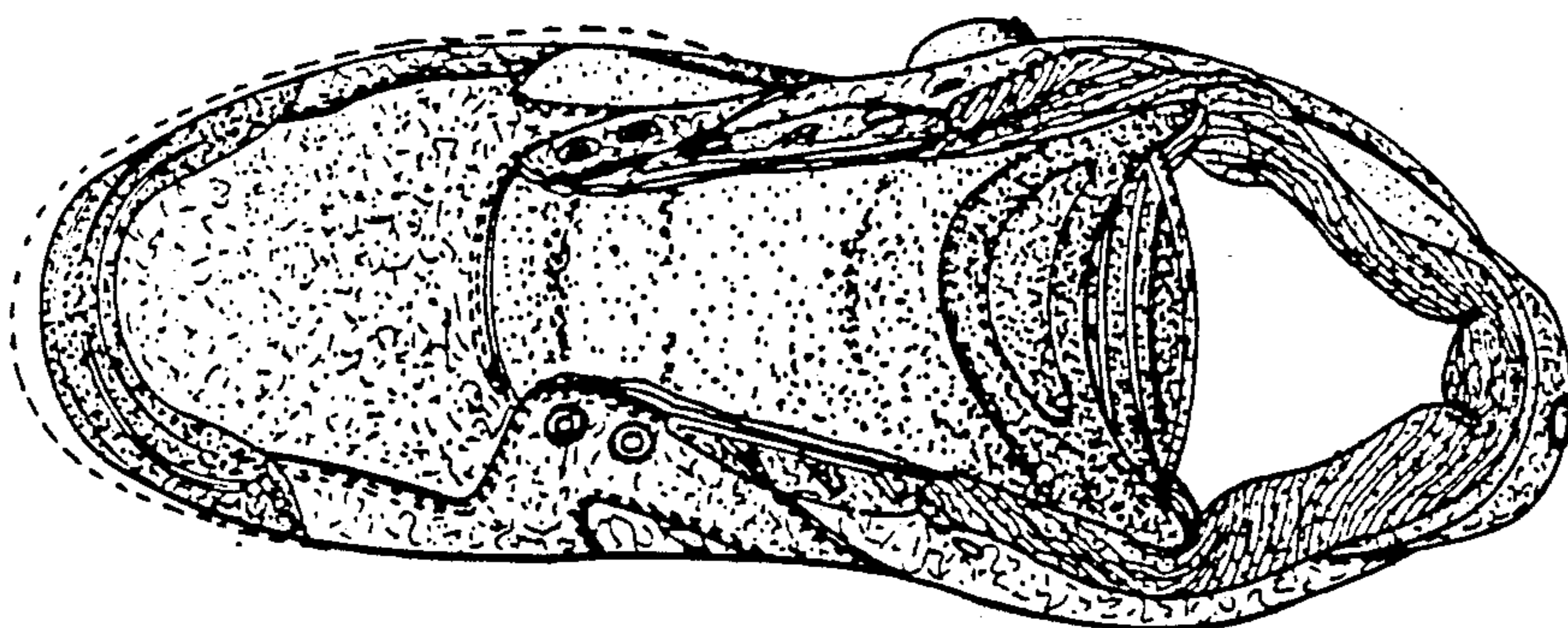

FIG. 5

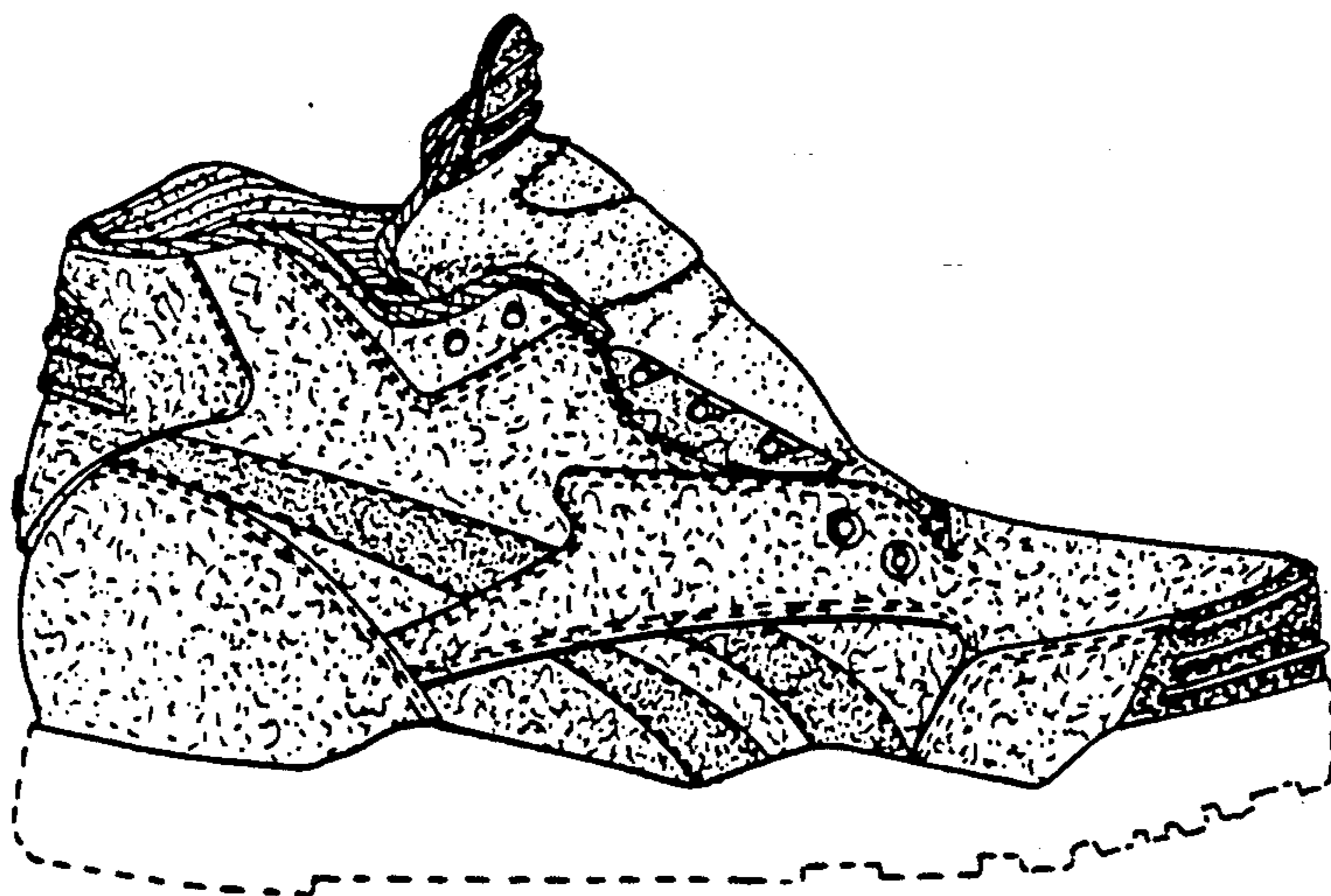

FIG. 6

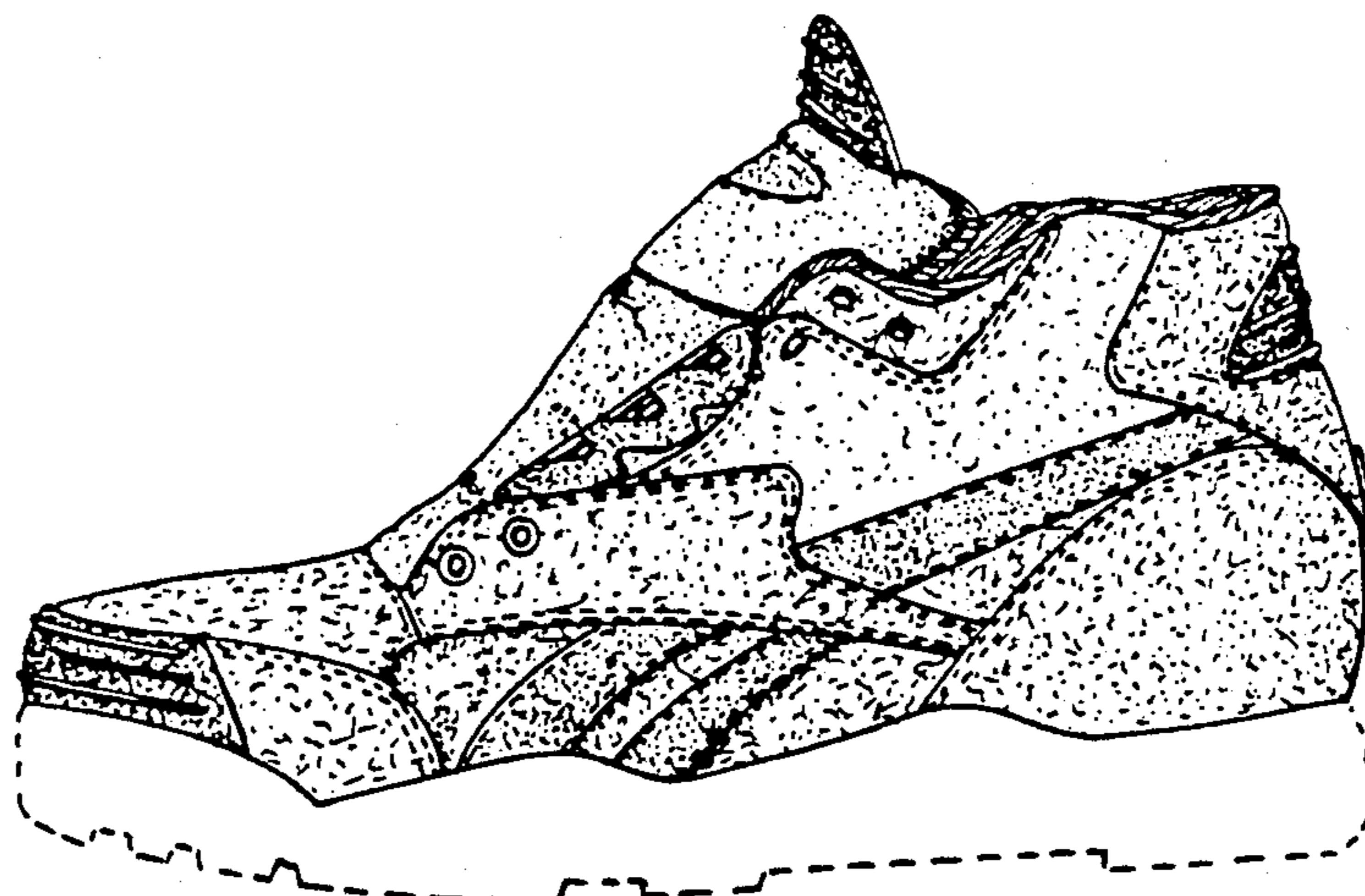

FIG. 7

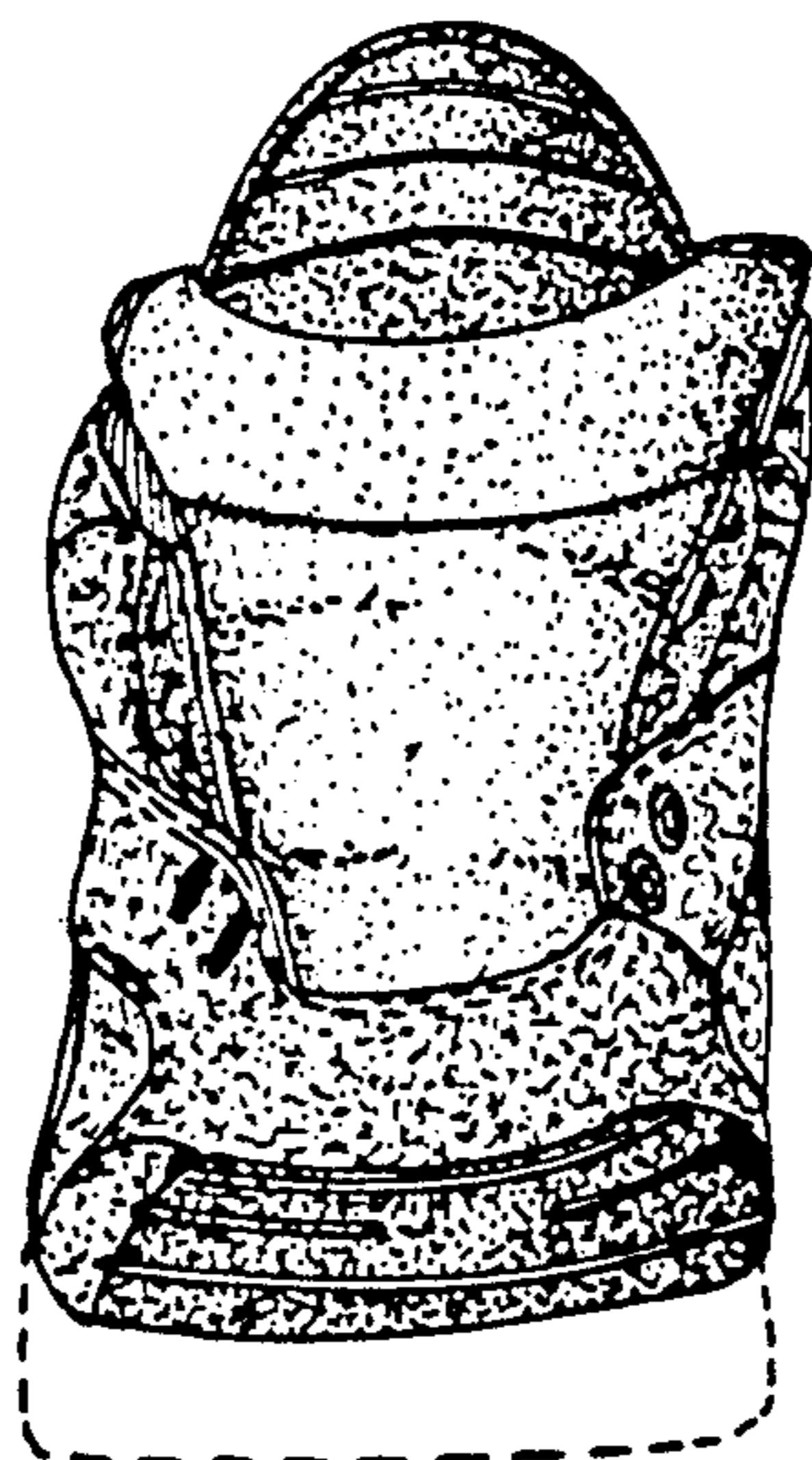

FIG. 8

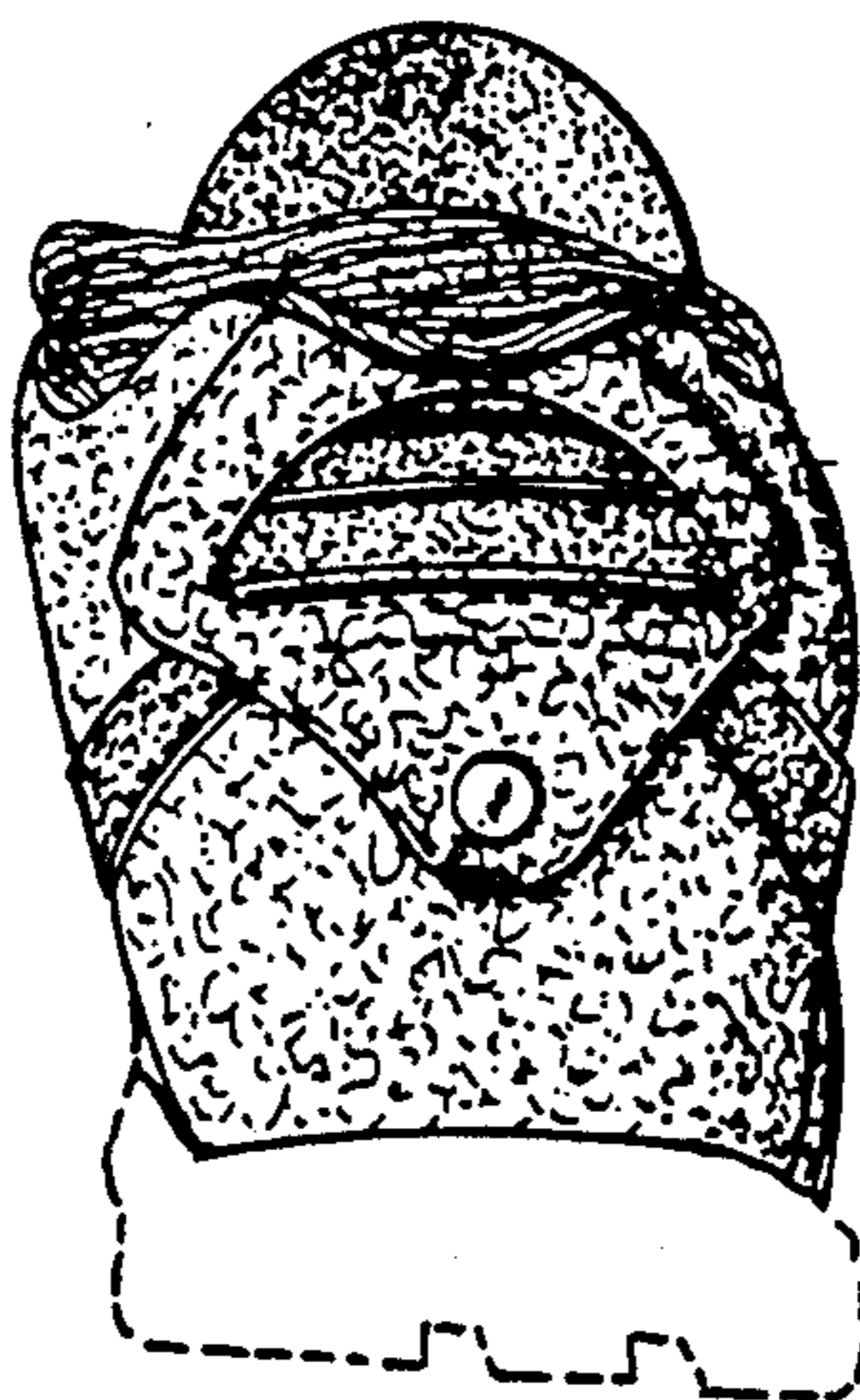

FIG. 9

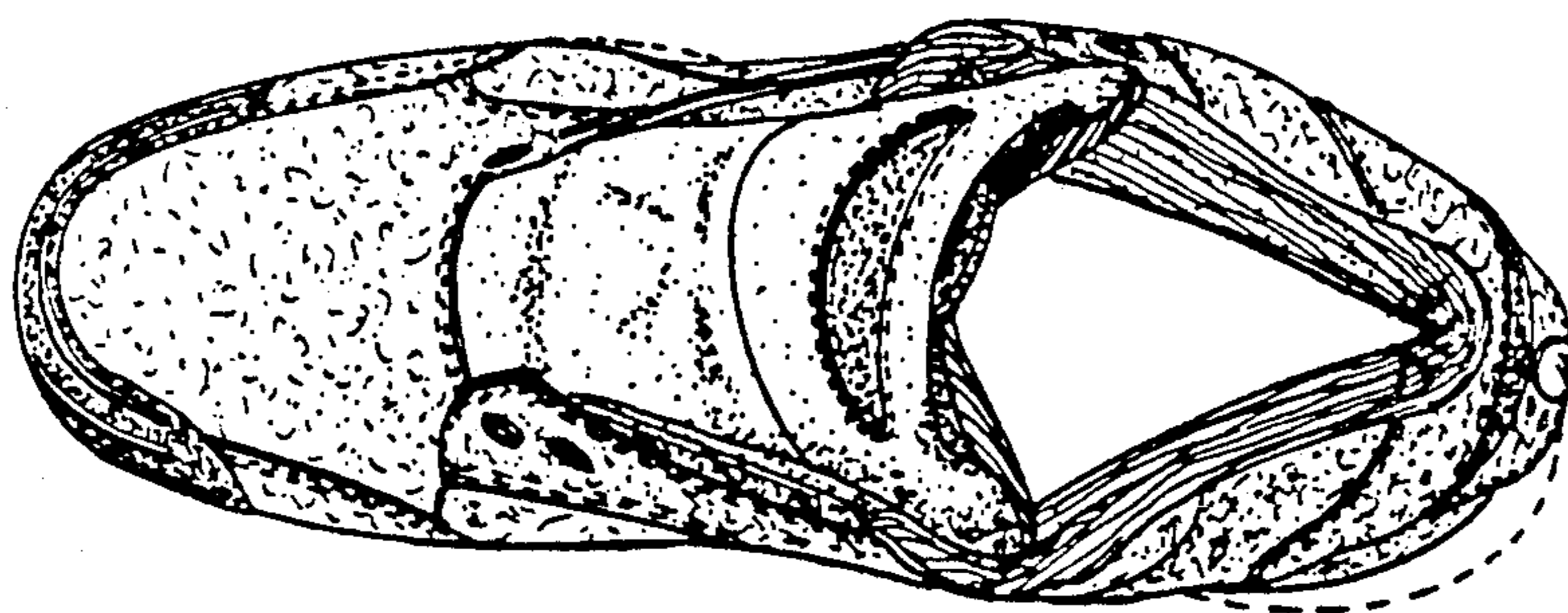

FIG. 10

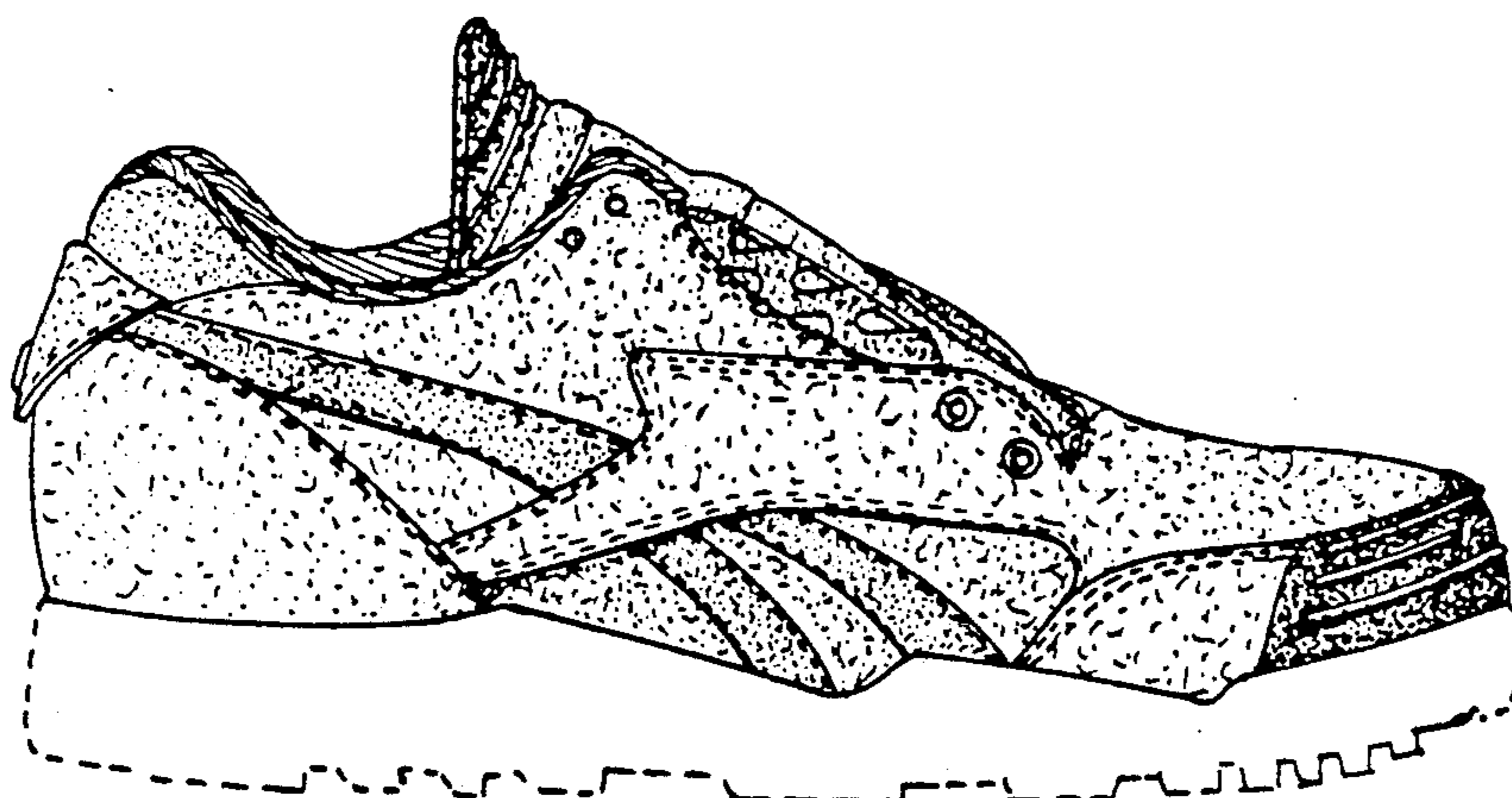

FIG. 11

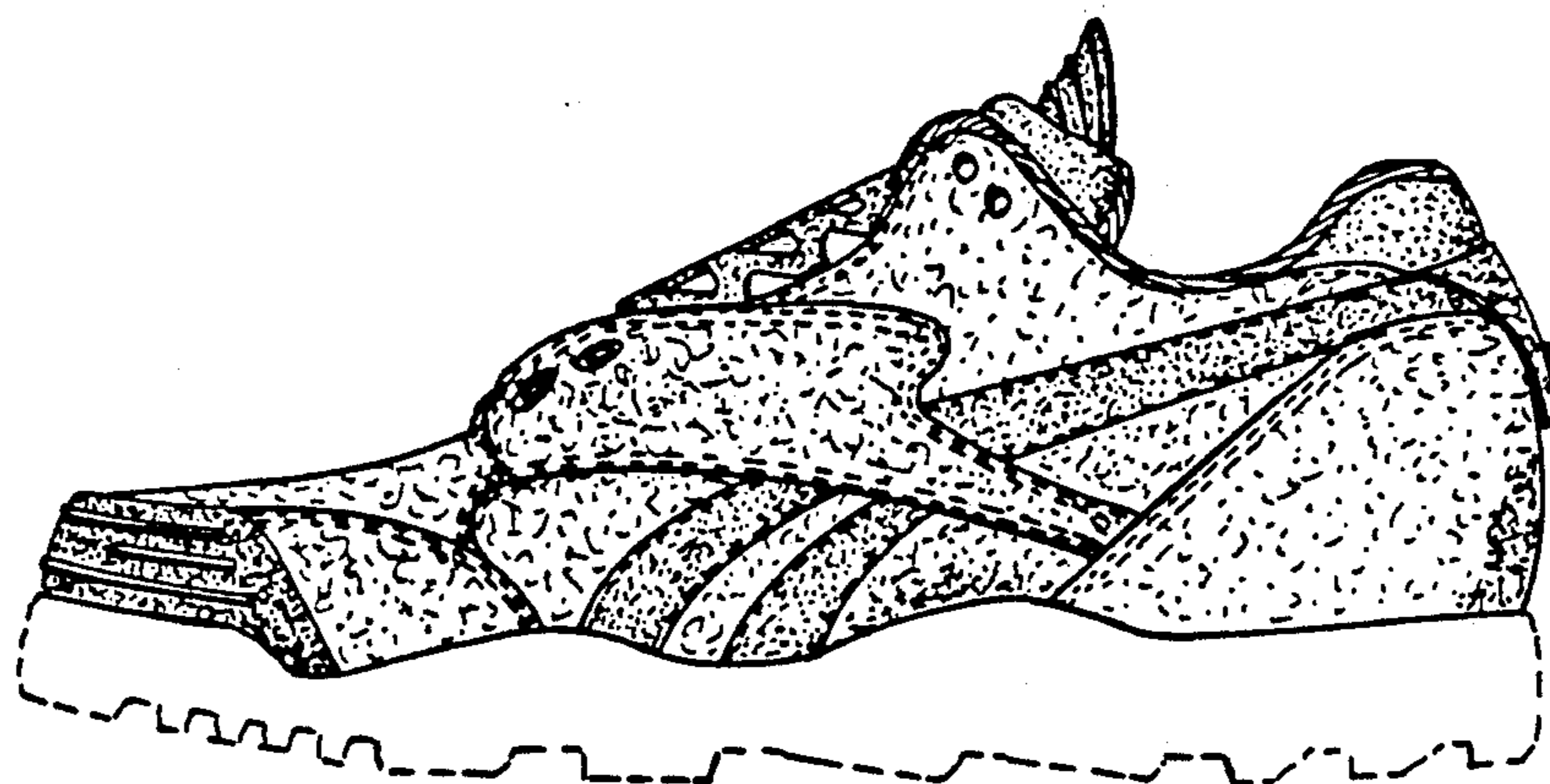

FIG. 12



FIG. 13

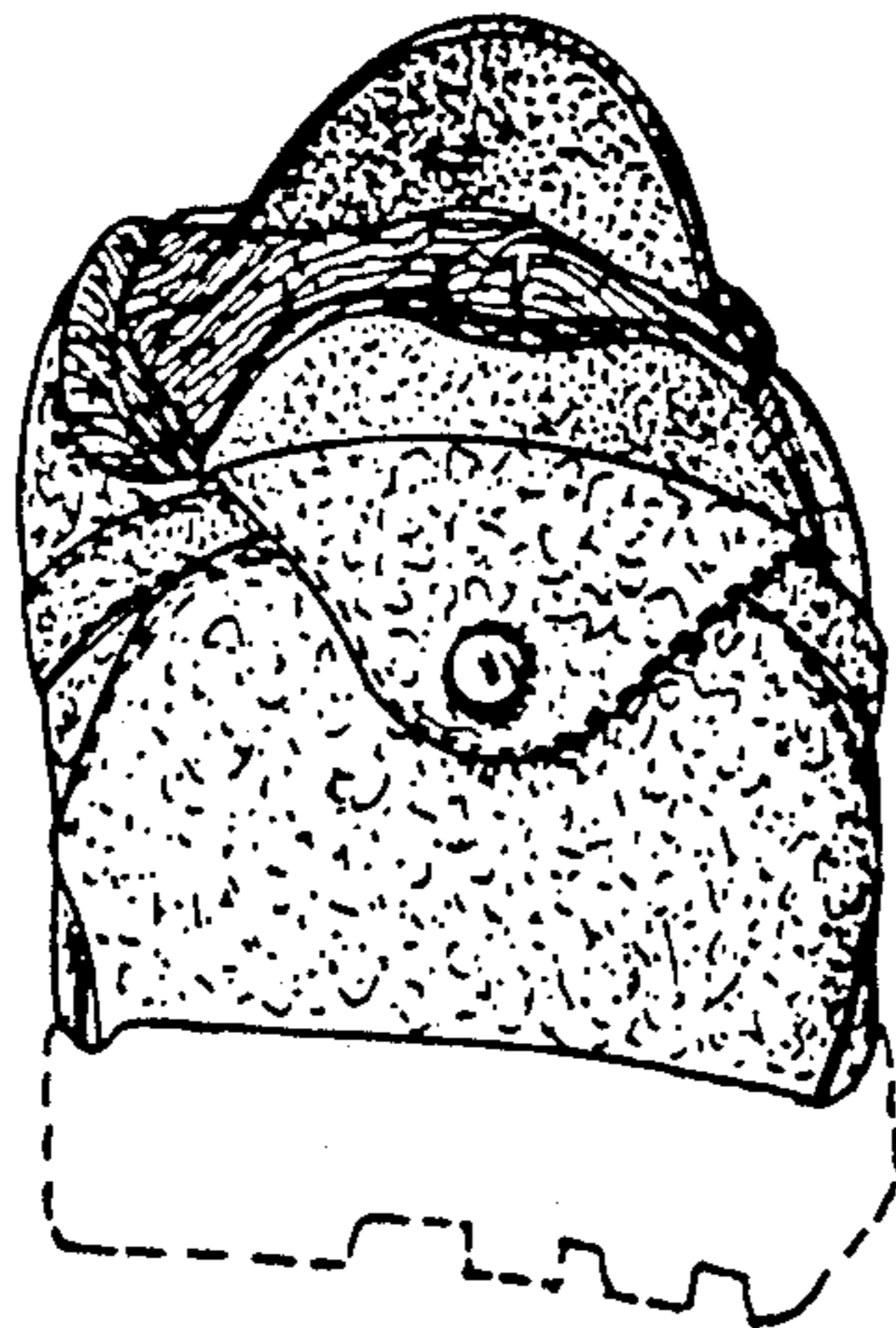

FIG. 14

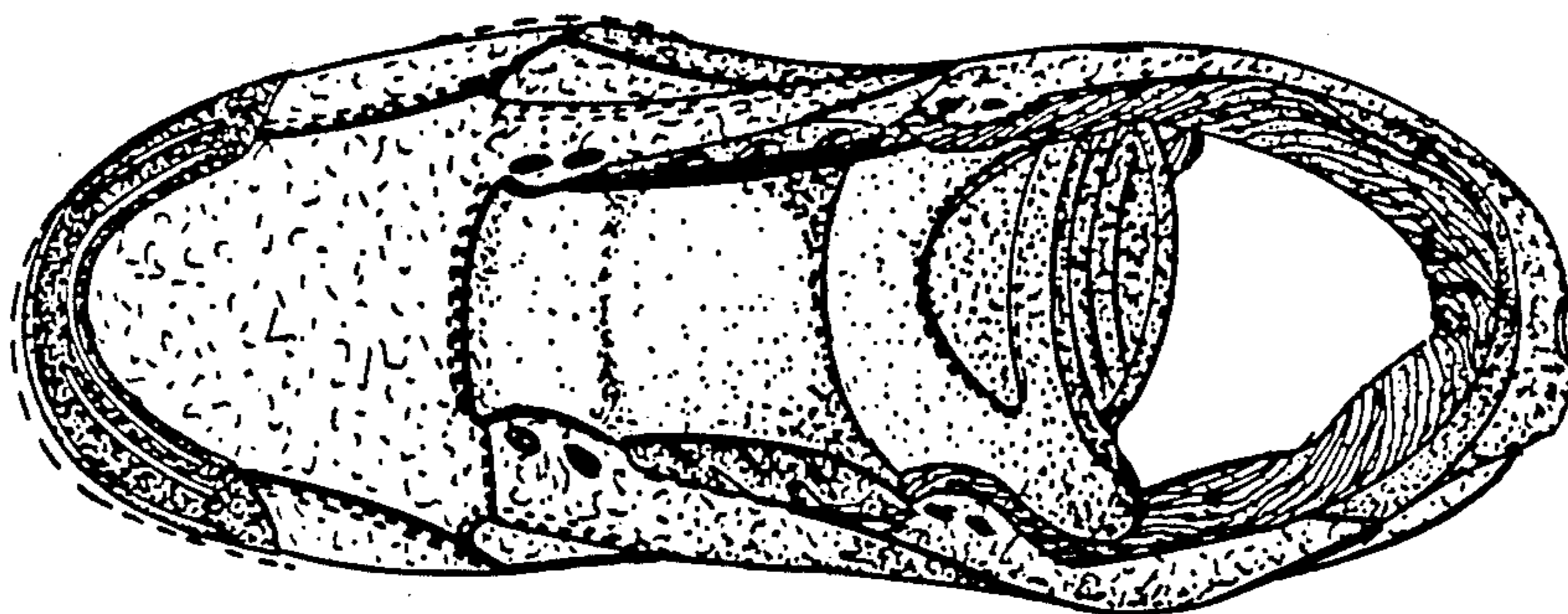

FIG. 15



FIG. 16

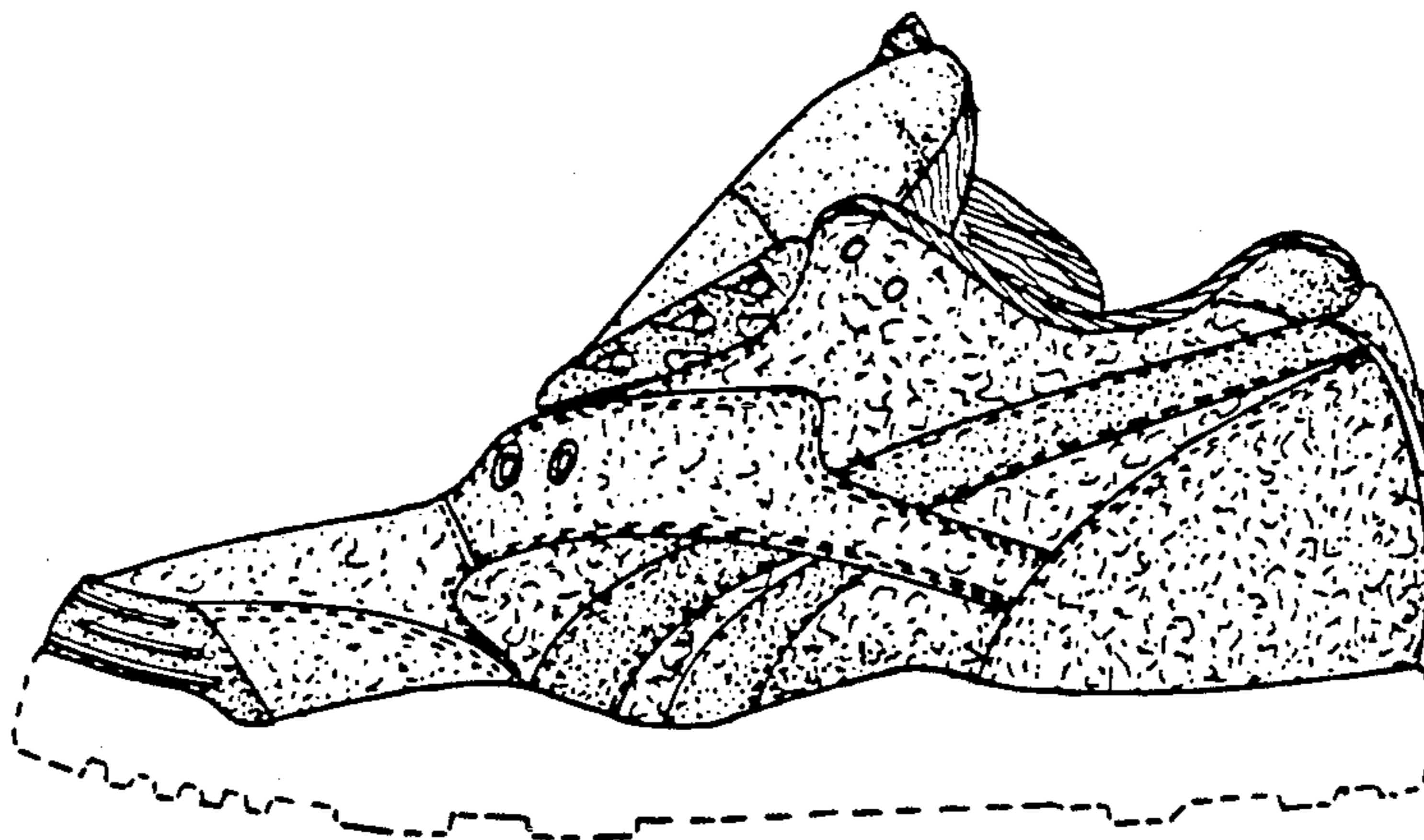

FIG. 17

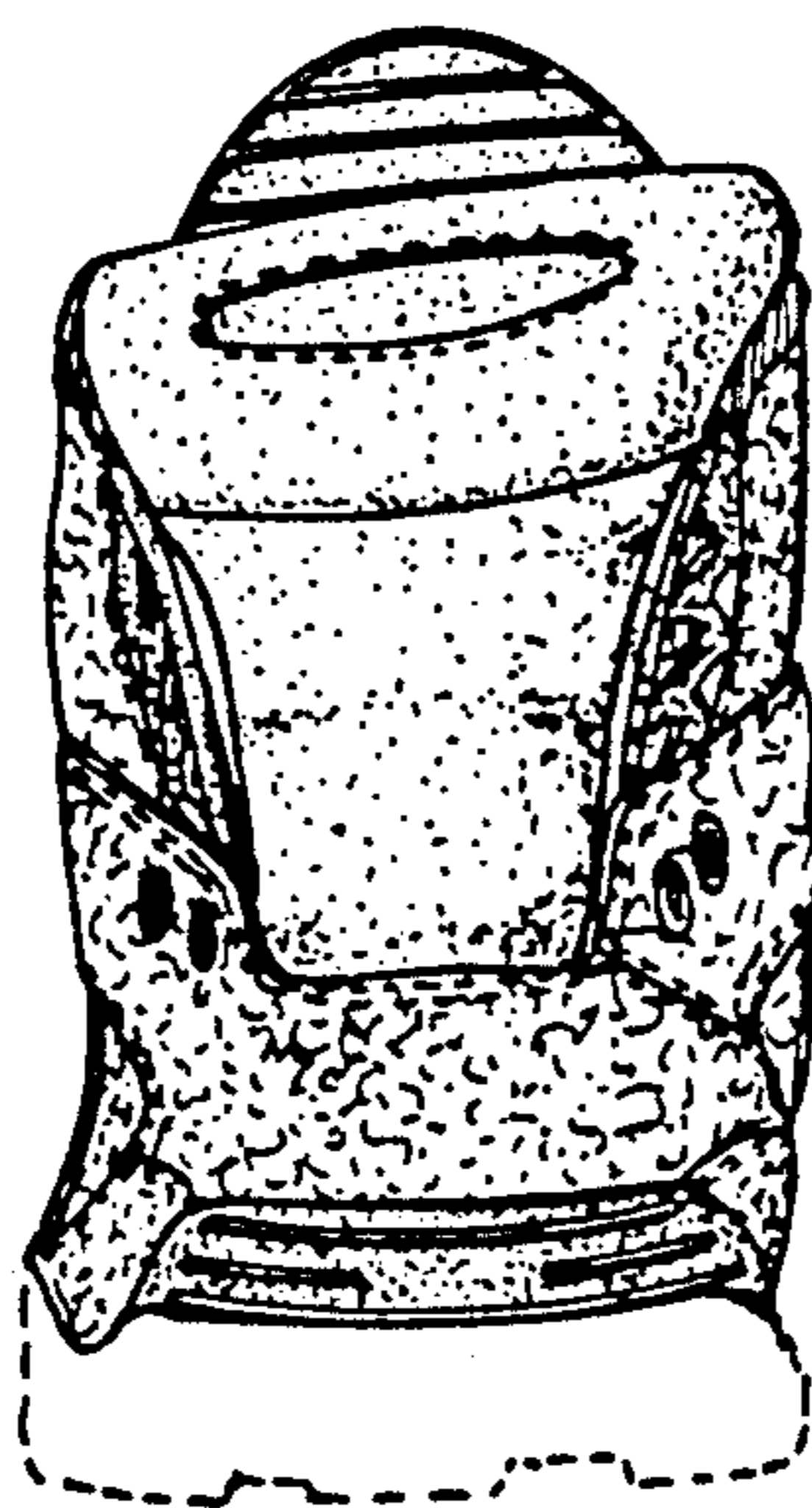

FIG. 18

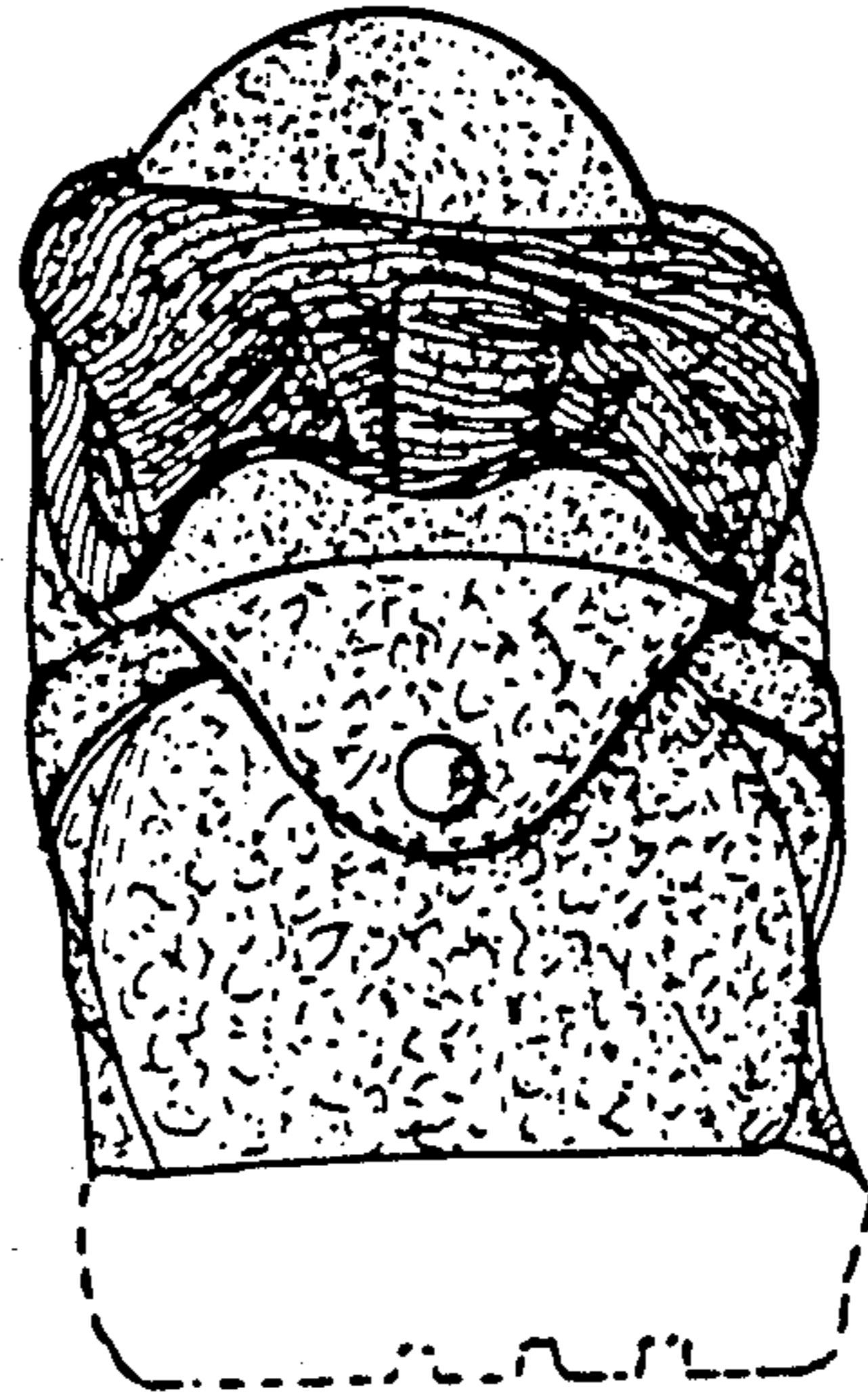

FIG. 19

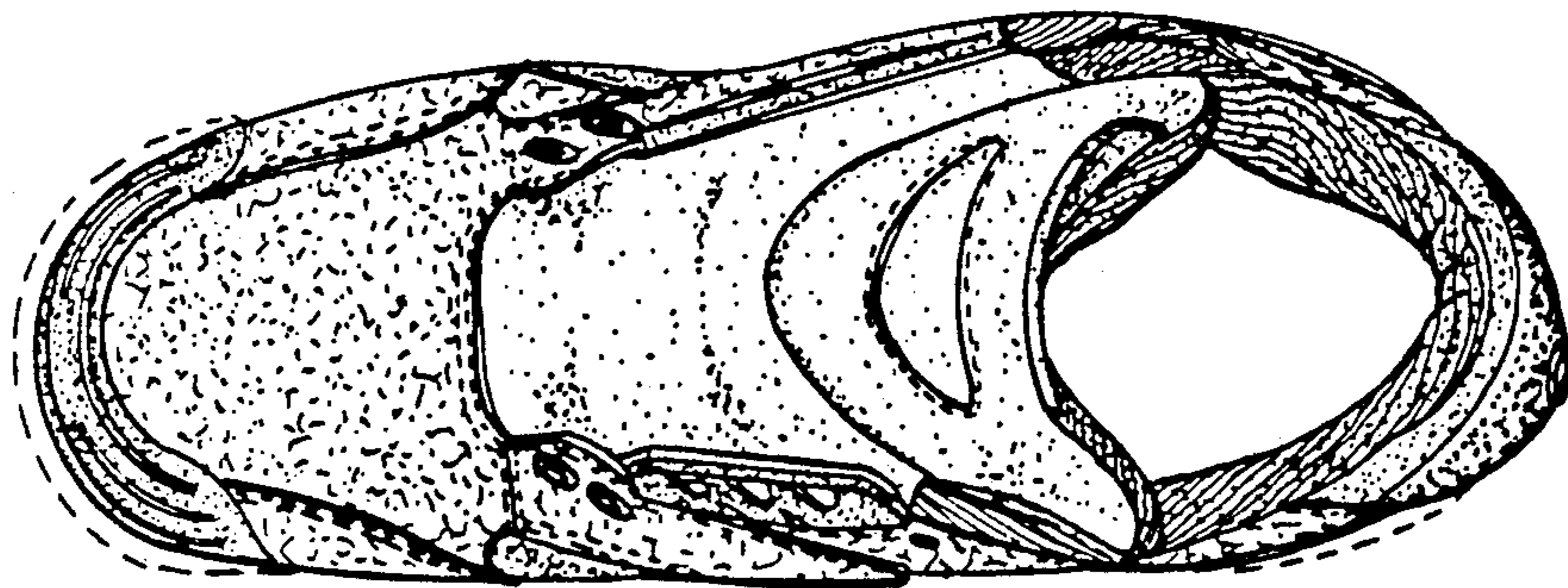

FIG. 20

UNITED STATES PATENT AND TRADEMARK OFFICE
CERTIFICATE OF CORRECTION

PATENT NO. : Des. 325,810

DATED : May 5, 1992

INVENTOR(S) : Jonathan R. Morris and Ralph Serna

It is certified that error appears in the above-identified patent and that said Letters Patent is hereby corrected as shown below:

On the title page, Item[75]Inventors: change "Joanthan" to -- Jonathan --.

Signed and Sealed this

Twenty-fourth Day of August, 1993



Attest:

BRUCE LEHMAN

Attesting Officer

Commissioner of Patents and Trademarks