



US00D325805S

**United States Patent** [19]  
**Herber**

[11] **Patent Number: Des. 325,805**

[45] **Date of Patent: \*\* May 5, 1992**

[54] **WORK SHOE**

[75] **Inventor: Karlheinz Herber, Sinntal-Mottgers, Fed. Rep. of Germany**

[73] **Assignee: ALSA GmbH, Steinau-Uerzell, Fed. Rep. of Germany**

[\*\*] **Term: 14 Years**

[21] **Appl. No.: 523,461**

[22] **Filed: May 15, 1990**

[30] **Foreign Application Priority Data**

Nov. 15, 1989 [DE] Fed. Rep. of Germany ..... 8907899  
[52] **U.S. Cl. .... D2/271; D2/274**  
[58] **Field of Search ..... D2/264, 265, 271, 272, D2/274, 275, 308-314, 320; 36/7.1 R, 7.7, 7.6, 83, 99-106, 112-114, 132, 136**

[56] **References Cited**

**U.S. PATENT DOCUMENTS**

D. 158,911 6/1950 Suyama ..... D2/274  
D. 267,675 1/1983 Allen ..... D2/271  
D. 307,973 5/1990 Wanmus ..... D2/274

**OTHER PUBLICATIONS**

Boot and Shoe Recorder, Jul. 1, 1961, p. 41—Navigators Corsairs at right center.

*Primary Examiner*—Louis S. Zarfes  
*Attorney, Agent, or Firm*—Wegner, Cantor, Mueller & Player

[57] **CLAIM**

The ornamental design for a work shoe, as shown and described.

**DESCRIPTION**

FIG. 1 is a front and bottom perspective view of a work shoe embodying my new design, the rear being a mirror image of the front;  
FIG. 2 is a bottom view thereof;  
FIG. 3 is a top perspective view thereof; and,  
FIG. 4 is a top view thereof.

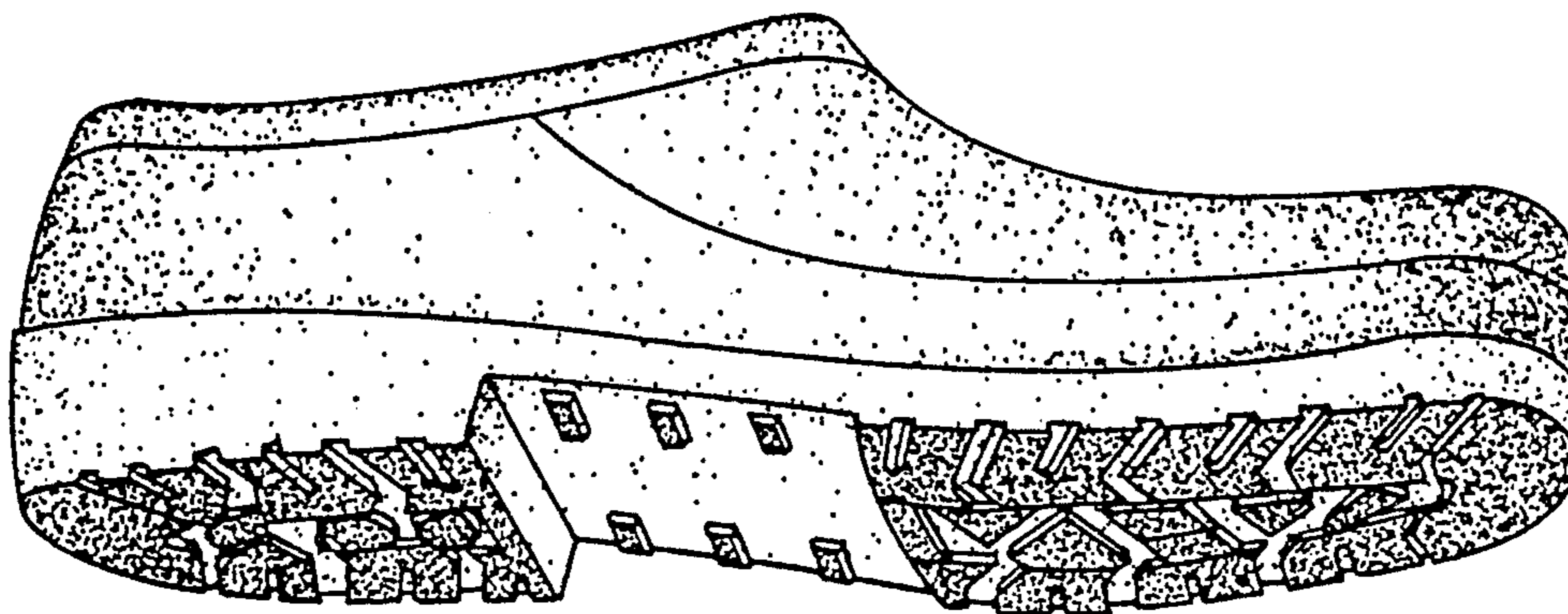

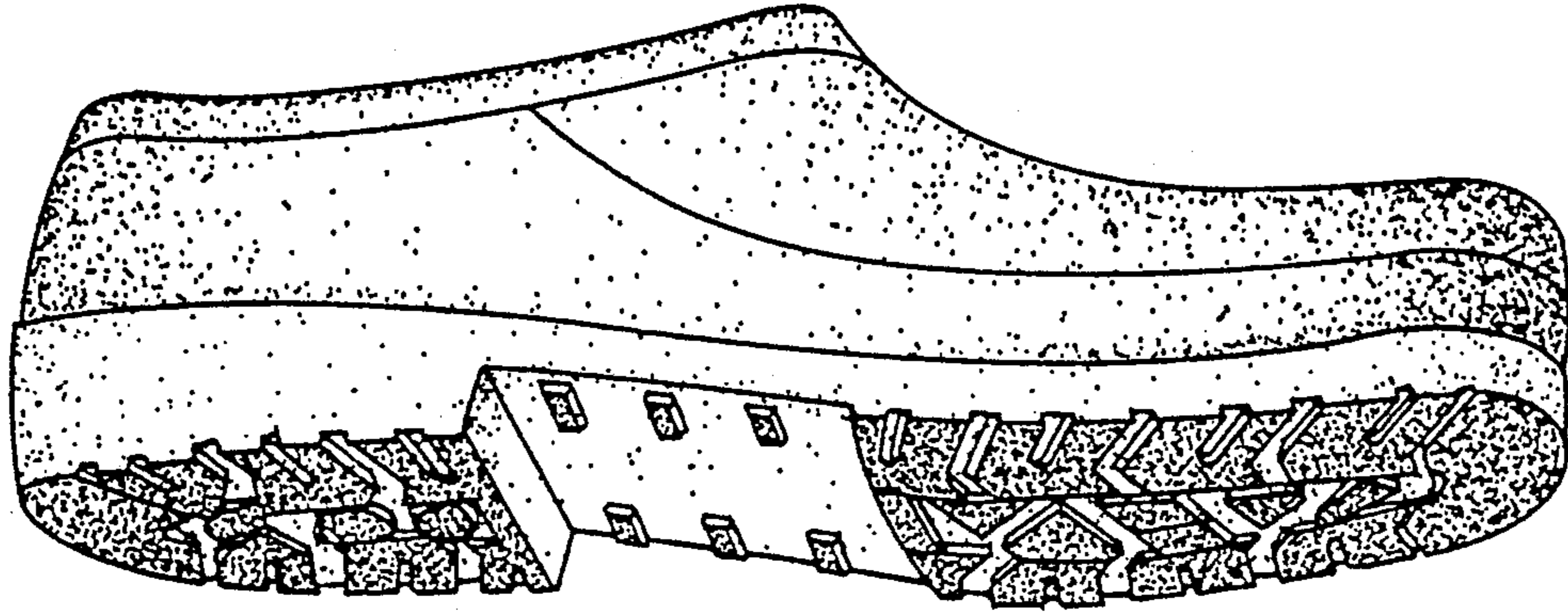

FIG. 1

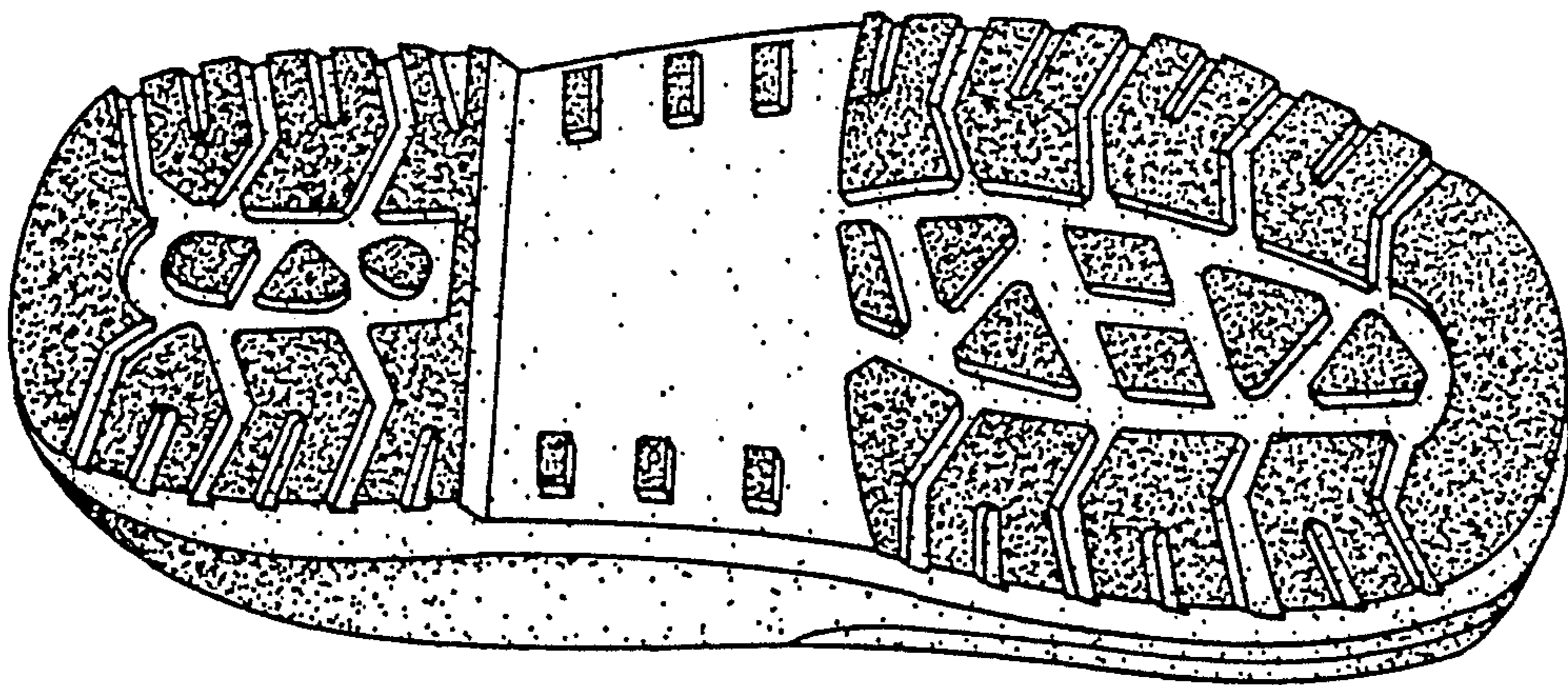

FIG. 2



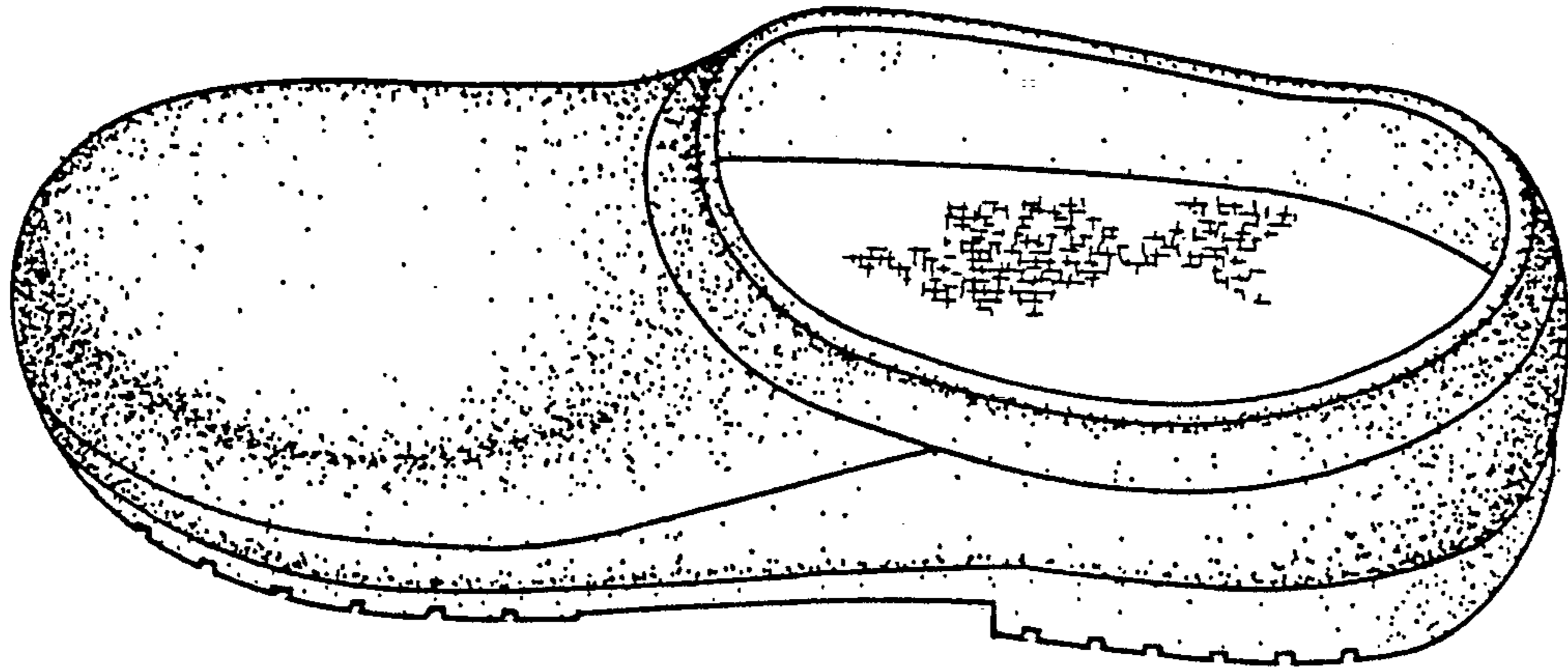

FIG. 3

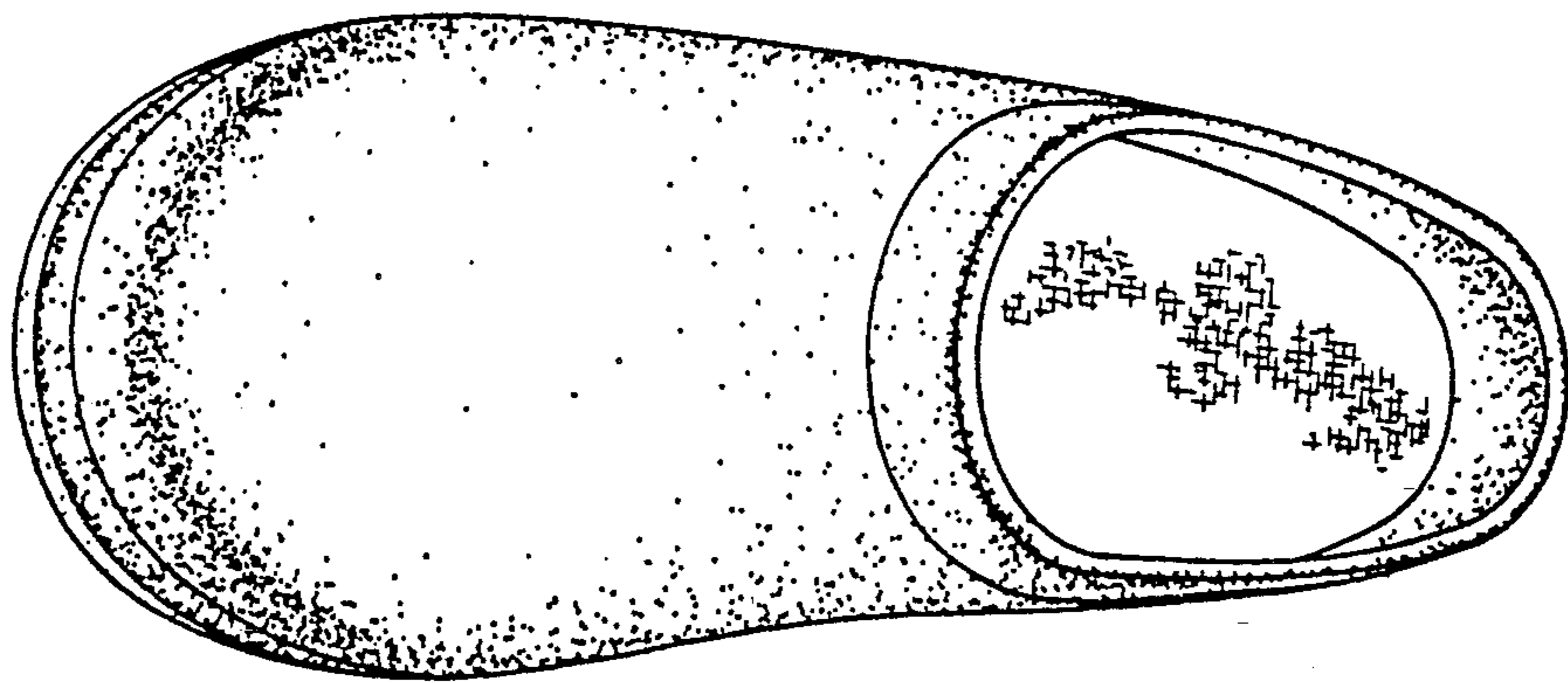

FIG. 4