



US00D325773S

United States Patent [19]

[11] Patent Number: **Des. 325,773**

Paul

[45] Date of Patent: **** Apr. 28, 1992**

[54] LAVATORY SPOUT

[75] Inventor: **Stanley M. Paul, Greenwich, Conn.**

[73] Assignee: **Paul Associates, Inc., Long Island City, N.Y.**

[**] Term: **14 Years**

[21] Appl. No.: **526,319**

[22] Filed: **May 18, 1990**

[52] U.S. Cl. **D23/255**

[58] Field of Search **D23/238-243, D23/255-257; 4/191, 192; 137/801**

[56] **References Cited**

U.S. PATENT DOCUMENTS

D. 278,458	4/1985	Paul	D23/242
D. 279,213	6/1985	Paul	D23/242
D. 280,437	9/1985	Rademacher	D23/242
D. 290,644	6/1987	Paul	D23/255
D. 290,869	7/1987	Paul	D23/242
D. 291,241	8/1987	Rademacher	D23/257

D. 297,969	10/1988	Paul	D23/242
D. 301,920	6/1989	Paul	D23/255
D. 301,921	6/1989	Paul	D23/257
D. 302,203	7/1989	Paul	D23/257
D. 308,718	6/1990	Strignano	D23/242

Primary Examiner—James R. Largen
Attorney, Agent, or Firm—Darby & Darby

[57] CLAIM

The ornamental design for a lavatory spout, as shown and described.

DESCRIPTION

FIG. 1 is a perspective view taken from the top, front and left side of a lavatory spout showing my new design;

FIG. 2 is a top plan view thereof;

FIG. 3 is a front elevational view thereof;

FIG. 4 is a rear elevational view thereof;

FIG. 5 is a right side elevational view thereof, the left side being a mirror image of the right side shown; and,

FIG. 6 is a bottom plan view thereof.

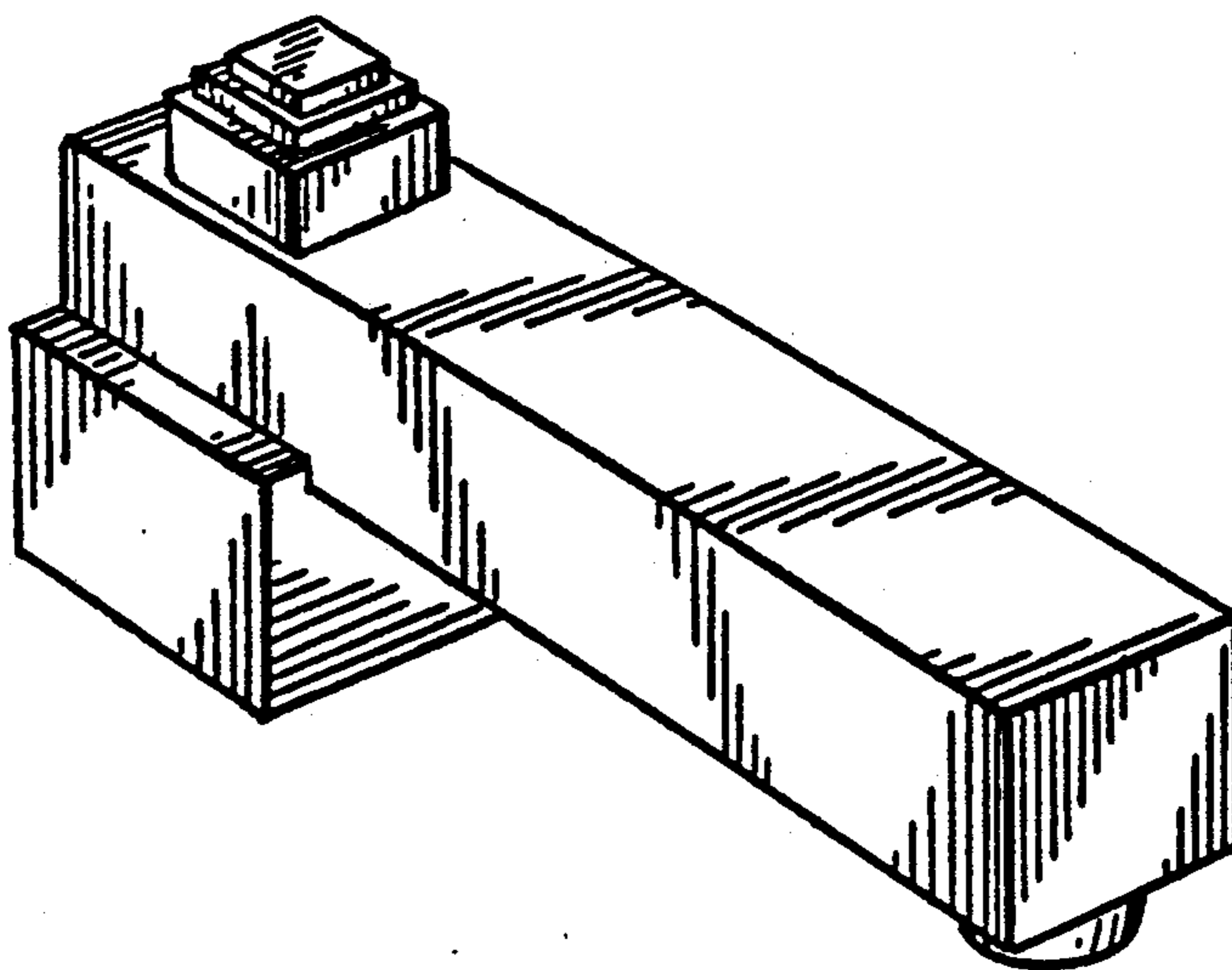

FIG. 1

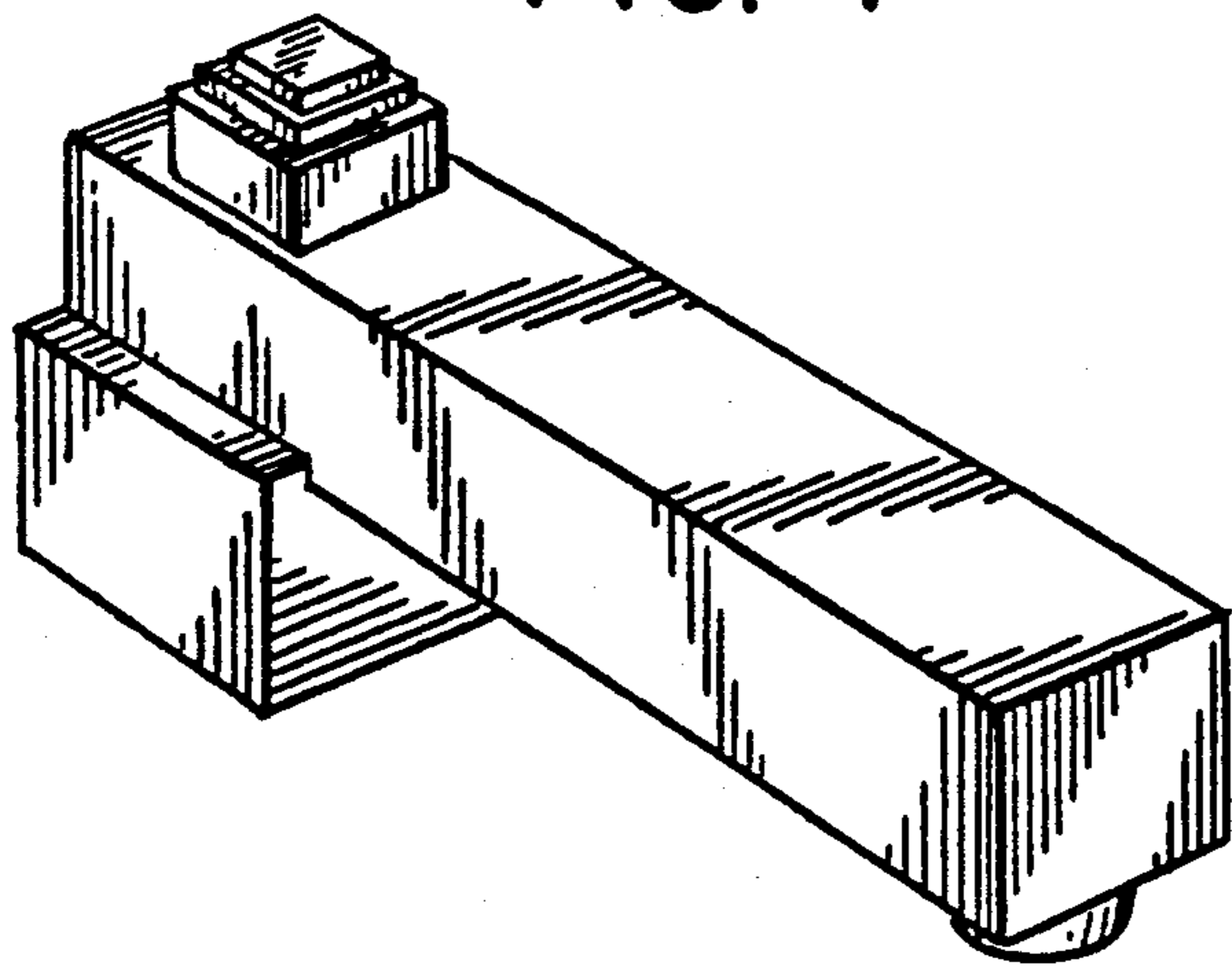

FIG. 2

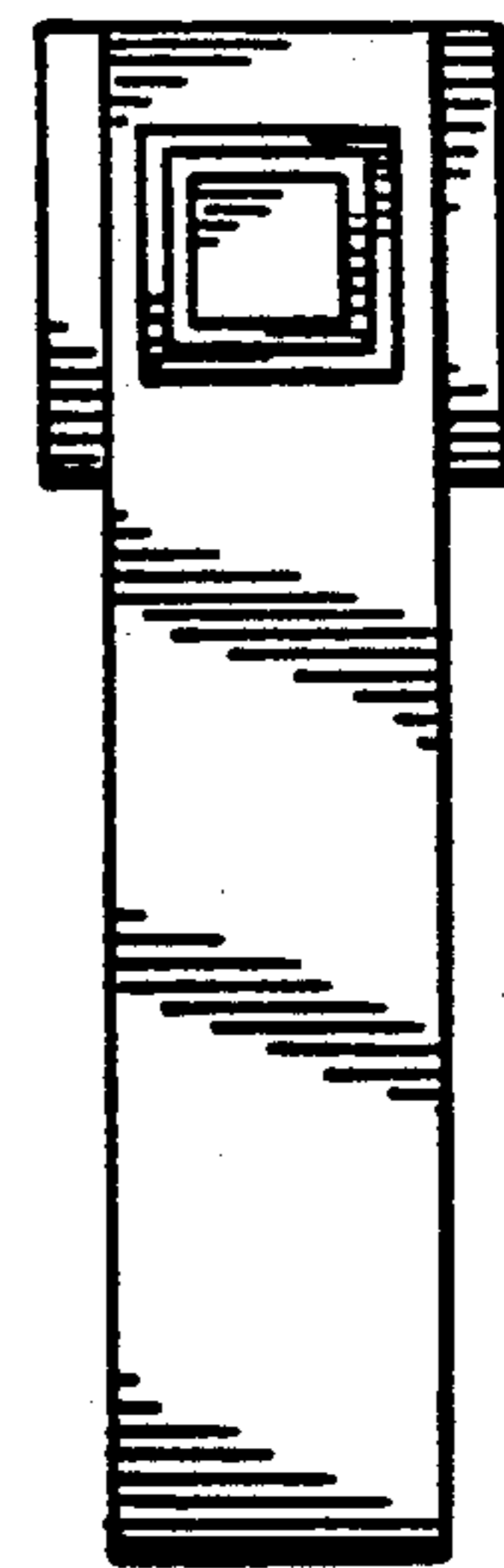

FIG. 3

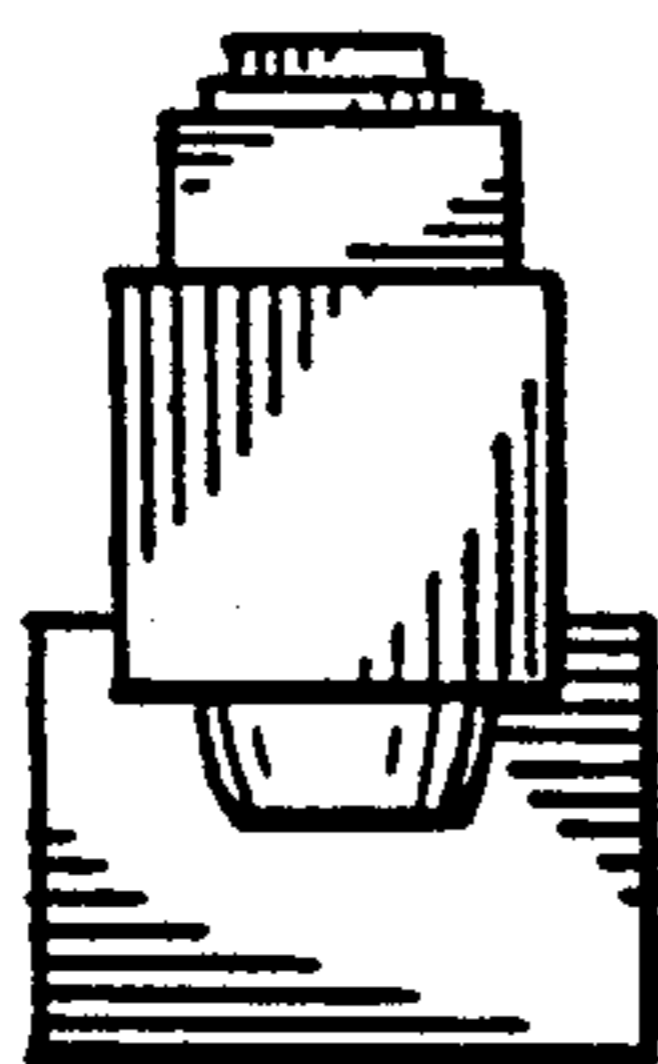

FIG. 4

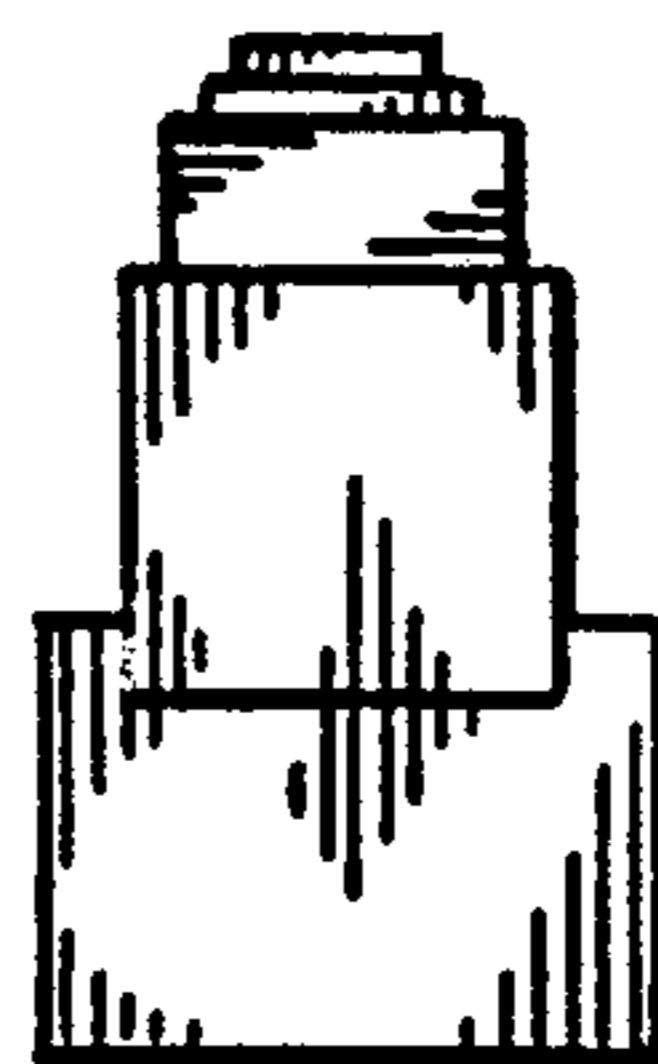

FIG. 5

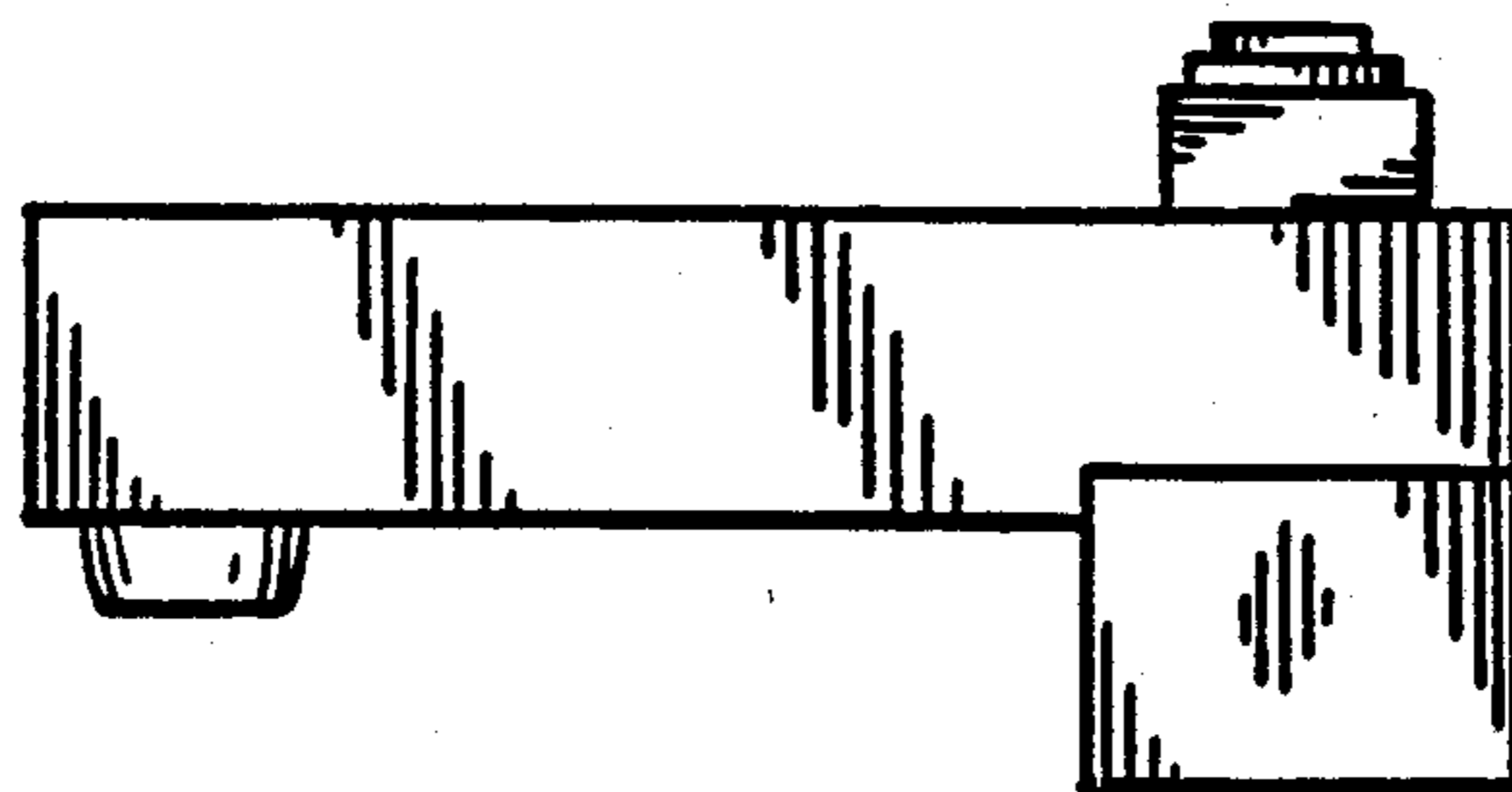

FIG. 6

