



US00D325669S

United States Patent [19]

[11] Patent Number: **Des. 325,669**

Godinez

[45] Date of Patent: **** Apr. 28, 1992**

[54] **SHOE SOLE**

[75] Inventor: **Mariamia L. Godinez, Sherman Oaks, Calif.**

[73] Assignee: **L.A. Gear, Inc., Los Angeles, Calif.**

[**] Term: **14 Years**

[21] Appl. No.: **757,919**

[22] Filed: **Sep. 11, 1991**

[52] U.S. Cl. **D2/320**

[58] Field of Search **D2/264, 265, 274, 311, D2/317-323; 36/25 R, 28, 29, 32 R, 57 R, 57 C, 43, 44, 114, 132, 136**

[56] **References Cited**

U.S. PATENT DOCUMENTS

- D. 293,501 1/1988 Kiyosawa D2/320
- D. 296,384 6/1988 Tong D2/320
- D. 296,724 7/1988 Peterson D2/320

- D. 305,381 1/1990 Mitsui D2/320
- D. 308,904 7/1990 Diaz et al. D2/320

Primary Examiner—Louis S. Zarfaz
Attorney, Agent, or Firm—Don C. Lawrence

[57] **CLAIM**

The ornamental design for a shoe sole, as shown and described.

DESCRIPTION

FIG. 1 is a right side elevational view of a shoe sole showing my new design;
FIG. 2 is a bottom plan view thereof;
FIG. 3 is a top plan view thereof;
FIG. 4 is a left side elevational view thereof;
FIG. 5 is a front elevational view thereof; and,
FIG. 6 is a rear elevational view thereof.

The dotted line showing of a shoe upper in FIG. 1 is for environmental purposes only and forms no part of the claimed design.

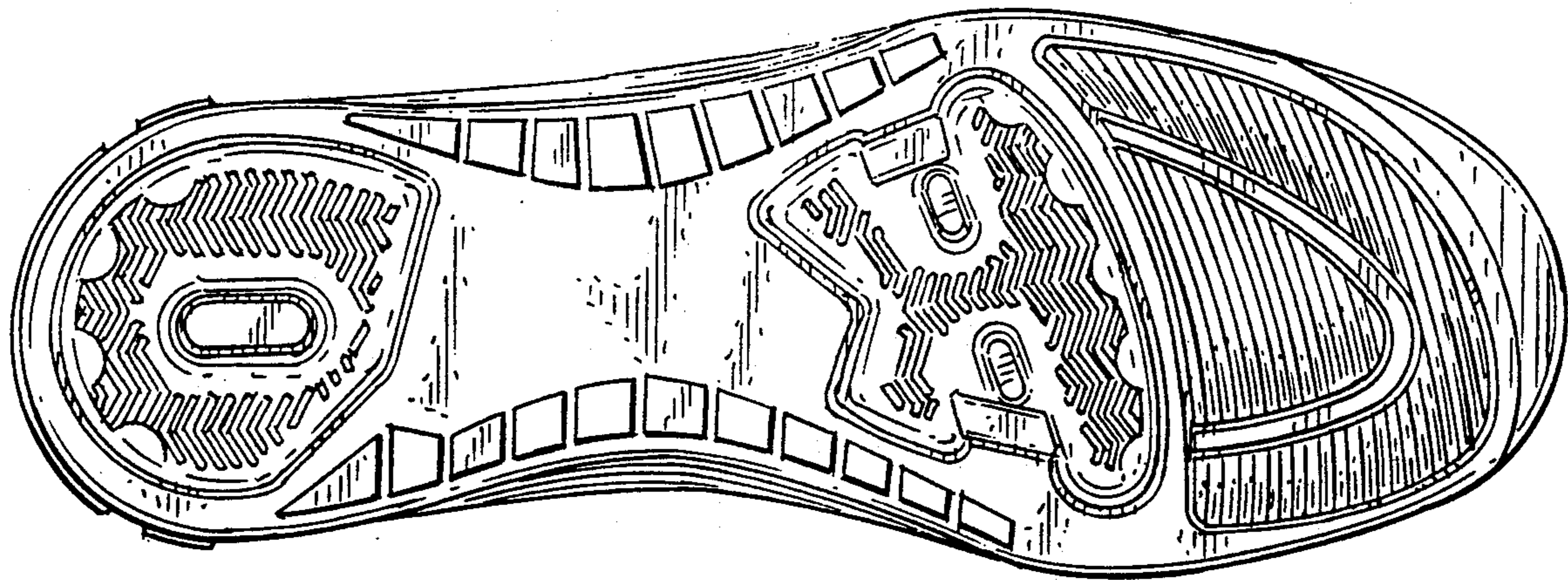

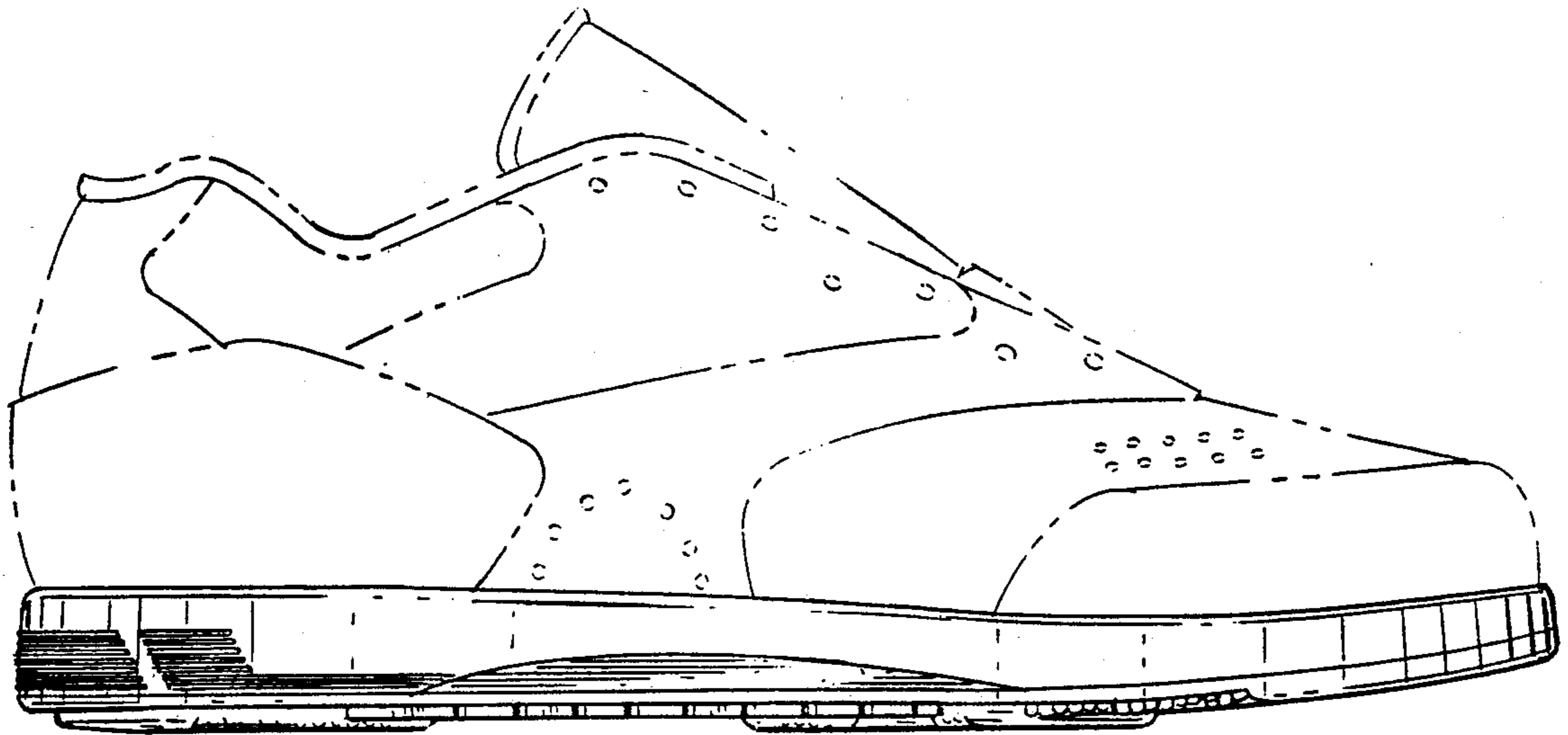

Fig. 1.

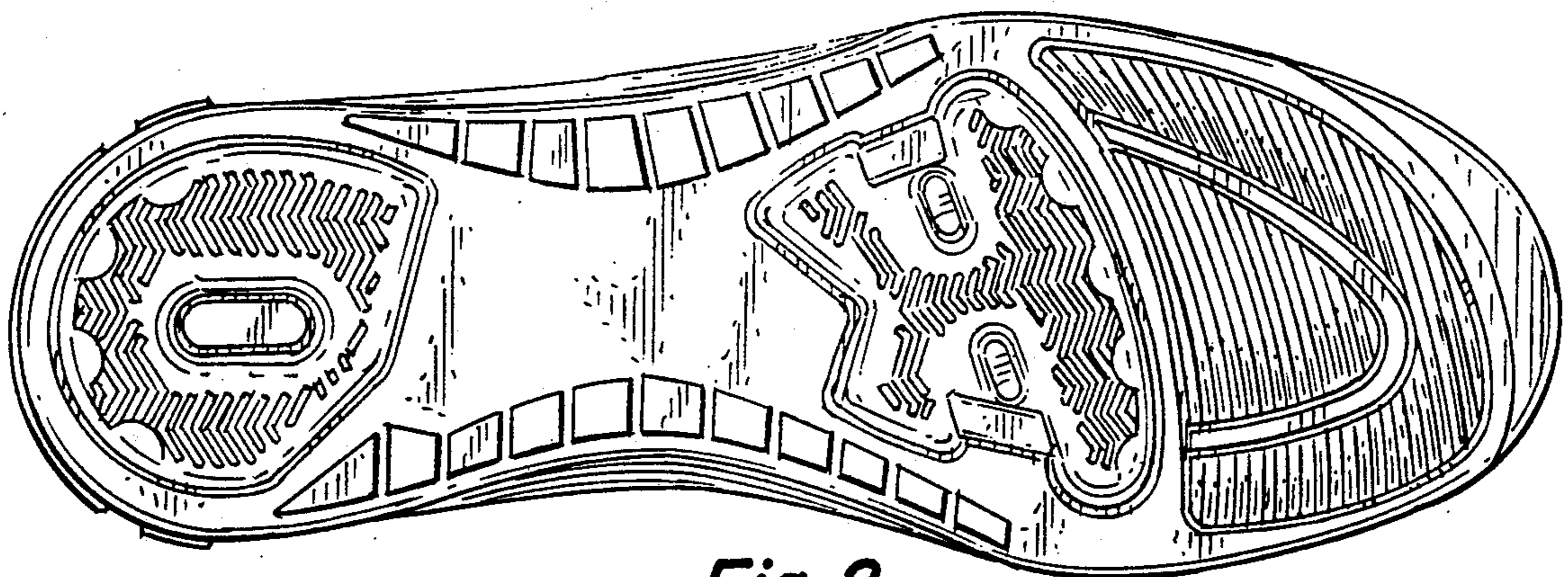

Fig. 2.

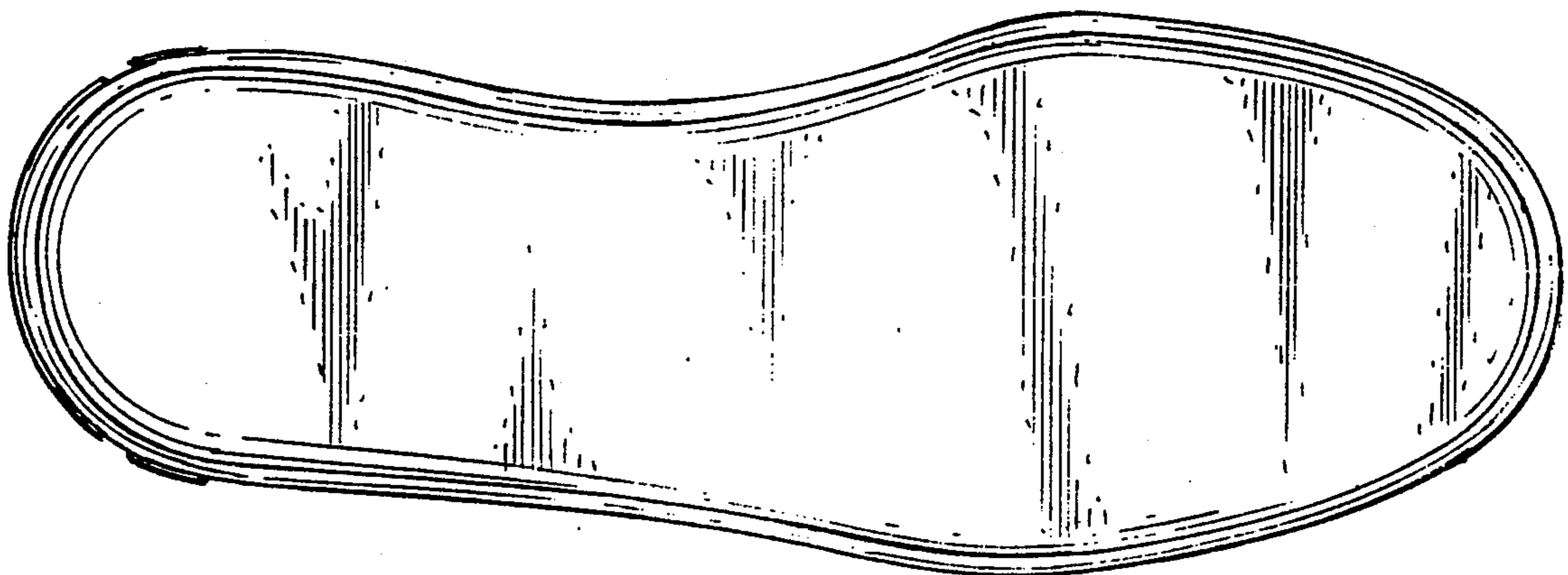

Fig. 3.



Fig. 4.

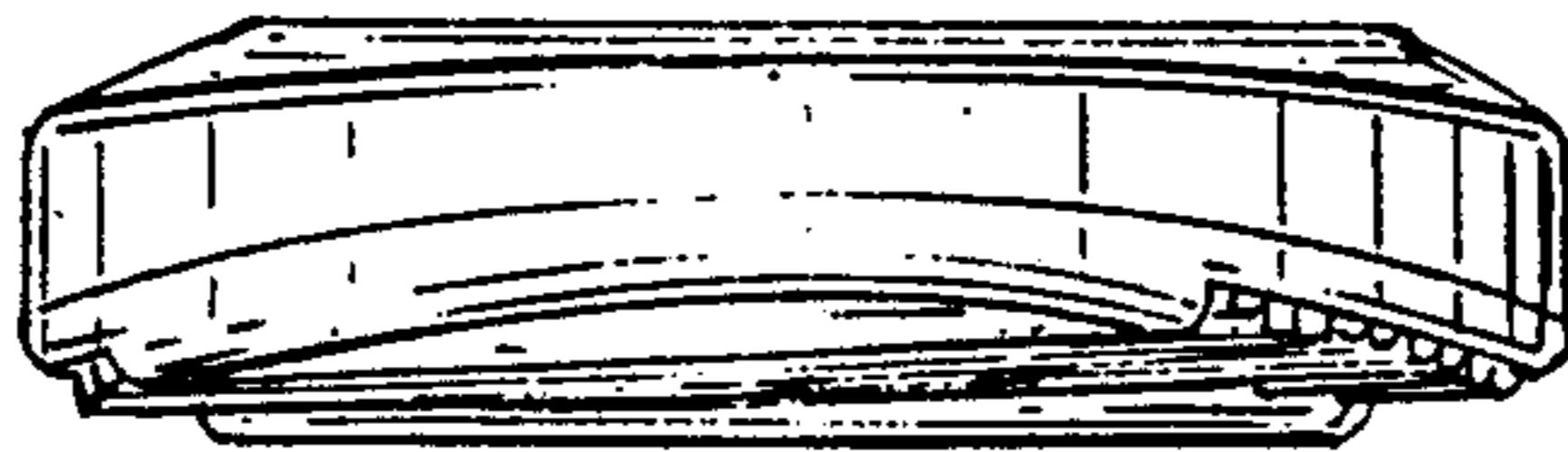

Fig. 5.

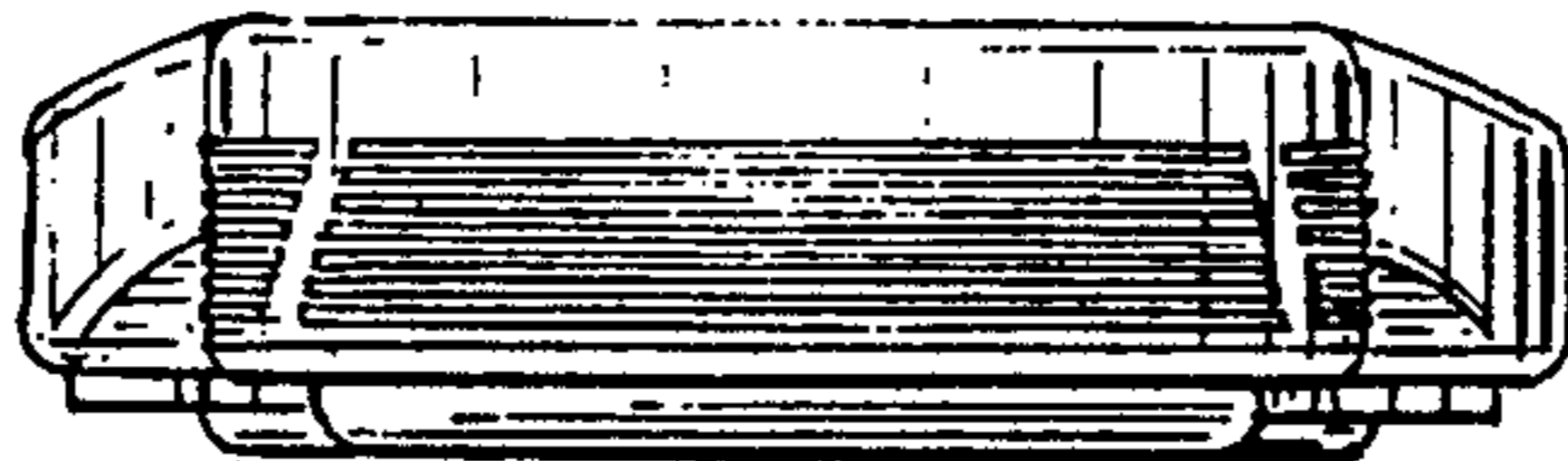

Fig. 6.