



US00D325651S

United States Patent [19]

[11] Patent Number: **Des. 325,651**

Sonneman

[45] Date of Patent: **** Apr. 21, 1992**

[54] **TRIM FOR PROCESSED LIGHTING
FIXTURE OR THE LIKE**

2,836,708 5/1958 Bobrick D26/74 X
4,703,406 10/1987 Elliott et al. 362/365

[75] Inventor: **Robert A. Sonneman**, New York,
N.Y.

[73] Assignee: **Sonneman Design Group Inc.**, Long
Island City, N.Y.

[**] Term: **14 Years**

[21] Appl. No.: **403,730**

[22] Filed: **Sep. 6, 1989**

[52] U.S. Cl. **D26/152; D26/74**

[58] Field of Search **D26/24, 72, 80-92,
D26/138, 142, 149, 152, 153; 362/147, 362,
404-407, 408, 806**

[56] **References Cited**

U.S. PATENT DOCUMENTS

- D. 86,313 2/1932 Hollister D26/88
- D. 129,357 9/1941 Greppin D26/86
- D. 132,865 6/1942 Drollinger D26/88 X
- D. 303,436 9/1989 Clyde-Mason D26/86
- 2,675,466 4/1954 Baker D26/74 X

OTHER PUBLICATIONS

Louis Poulsen "Contract Interiors" Lighting Catalog,
p. 36, Luminaire.

Primary Examiner—Susan J. Lucas
Attorney, Agent, or Firm—Gottlieb, Rackman &
Reisman

[57] **CLAIM**

The ornamental design for trim for recessed lighting
fixture or the like, as shown and described.

DESCRIPTION

FIG. 1 is a perspective view of a trim for recessed light-
ing fixture or the like showing my new design;
FIG. 2 is a top plan view thereof on an enlarged scale;
FIG. 3 is a front elevational view thereof on an enlarged
scale;
FIG. 4 is a bottom plan view thereof on an enlarged
scale;
FIG. 5 is a rear elevational view thereof; and,
FIG. 6 is a side elevational view thereof.

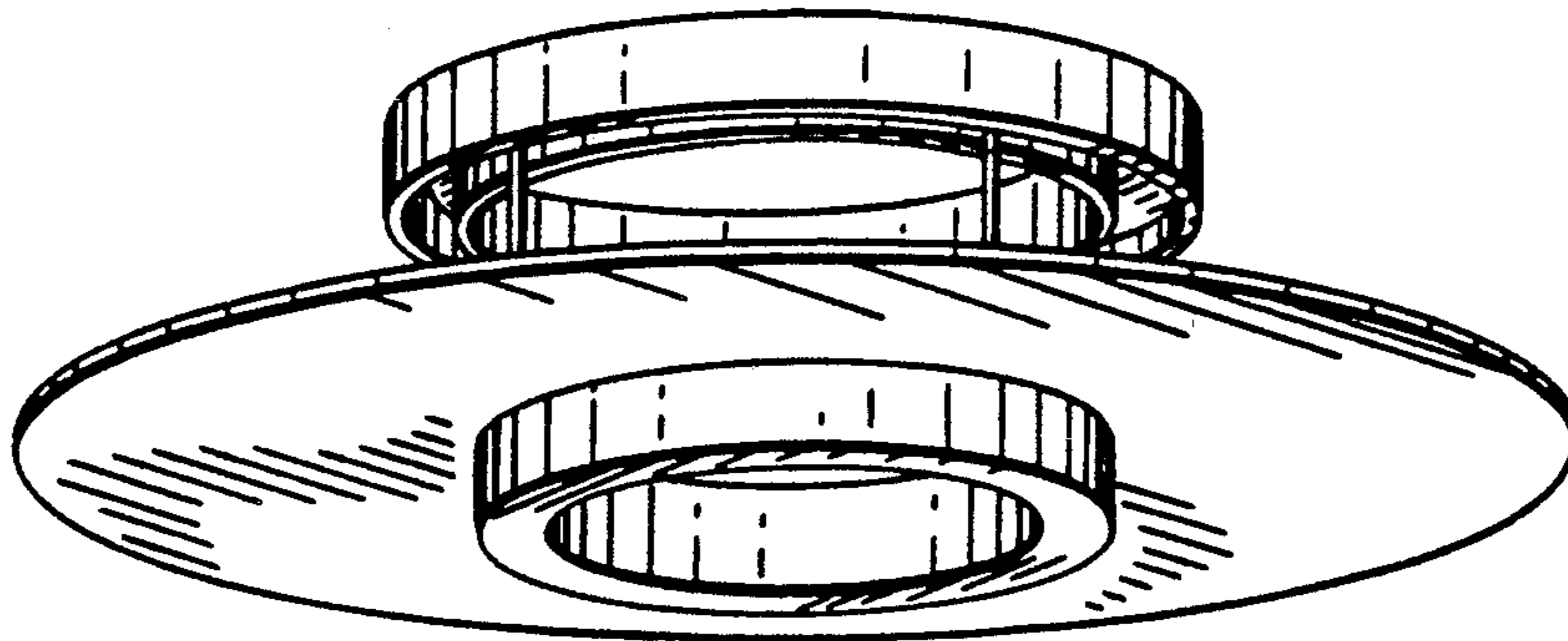

FIG. 1

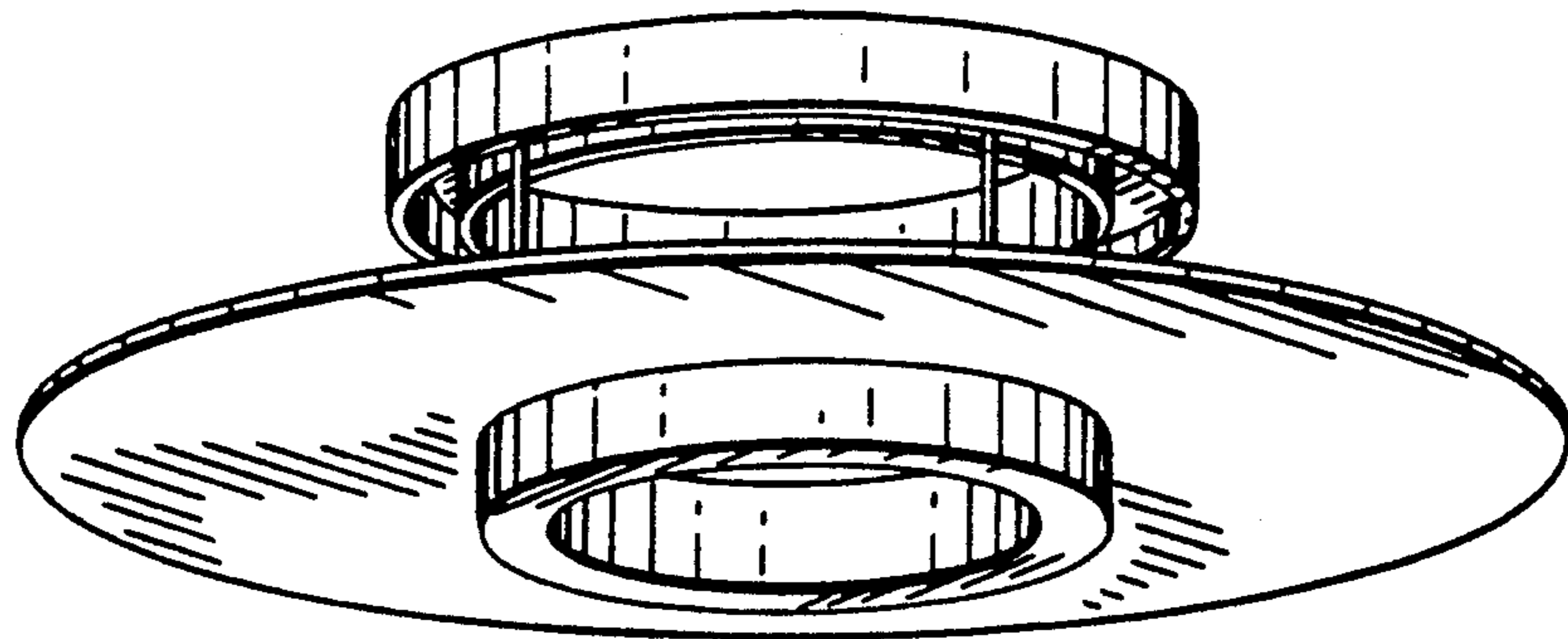

FIG. 2

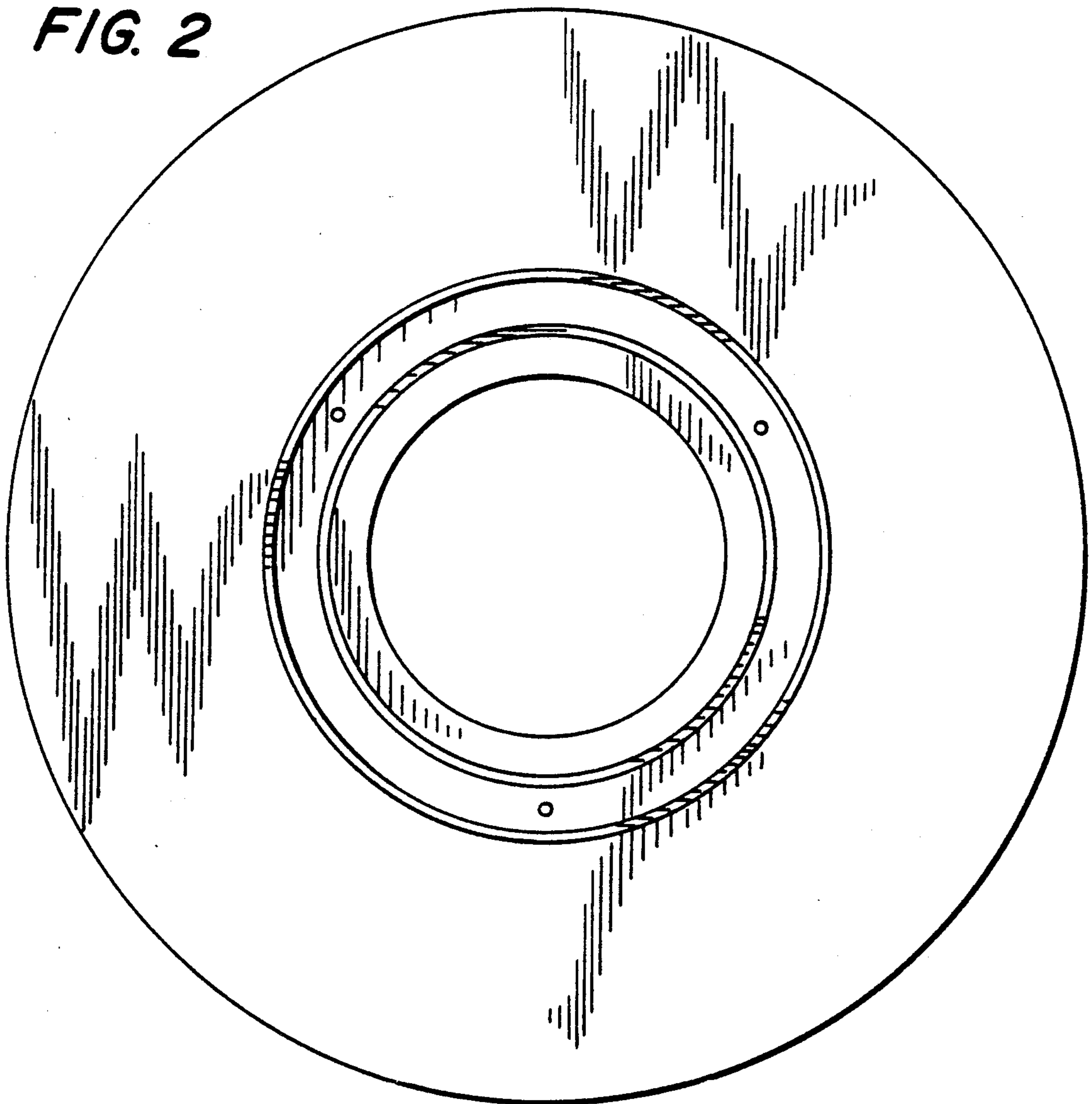

FIG. 3

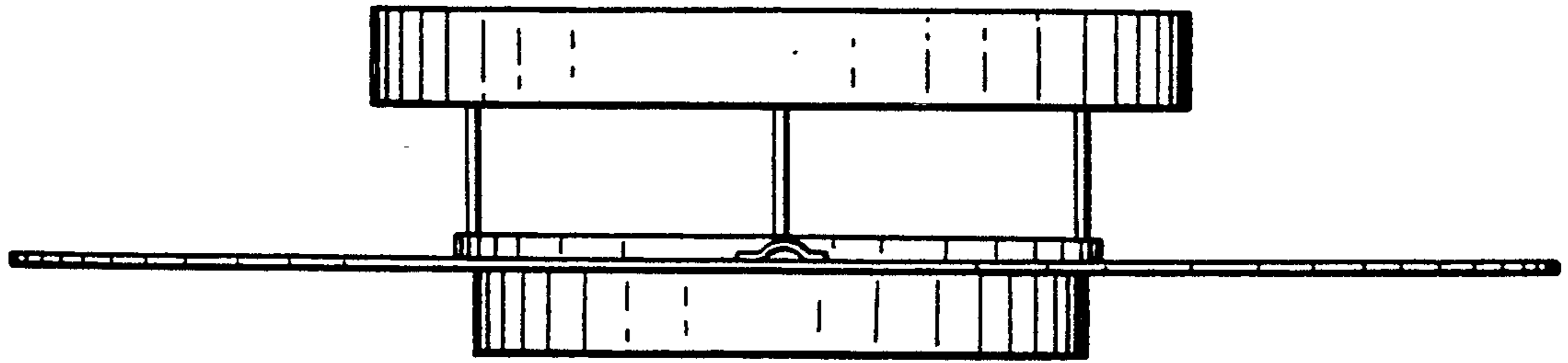
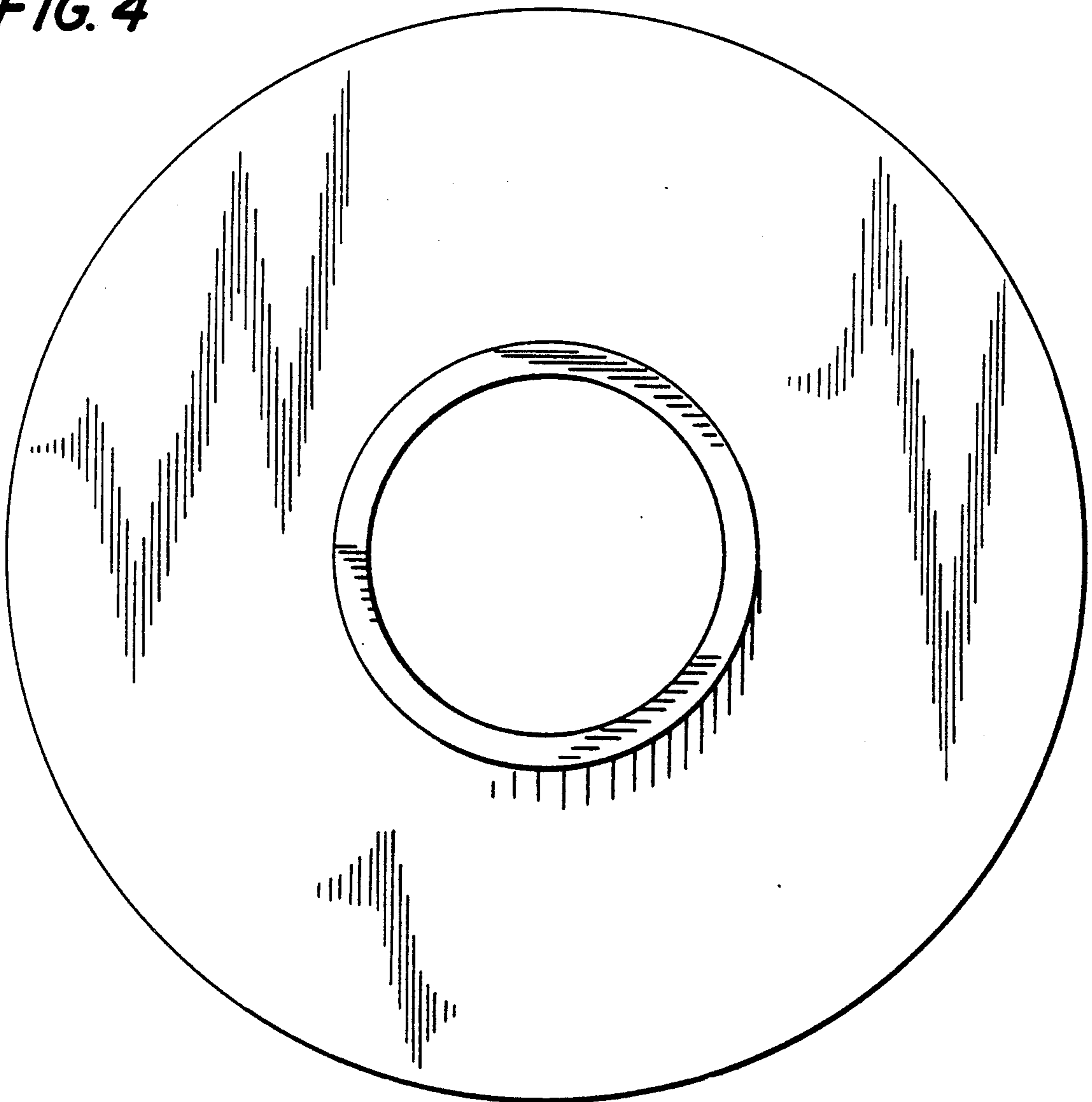

FIG. 4



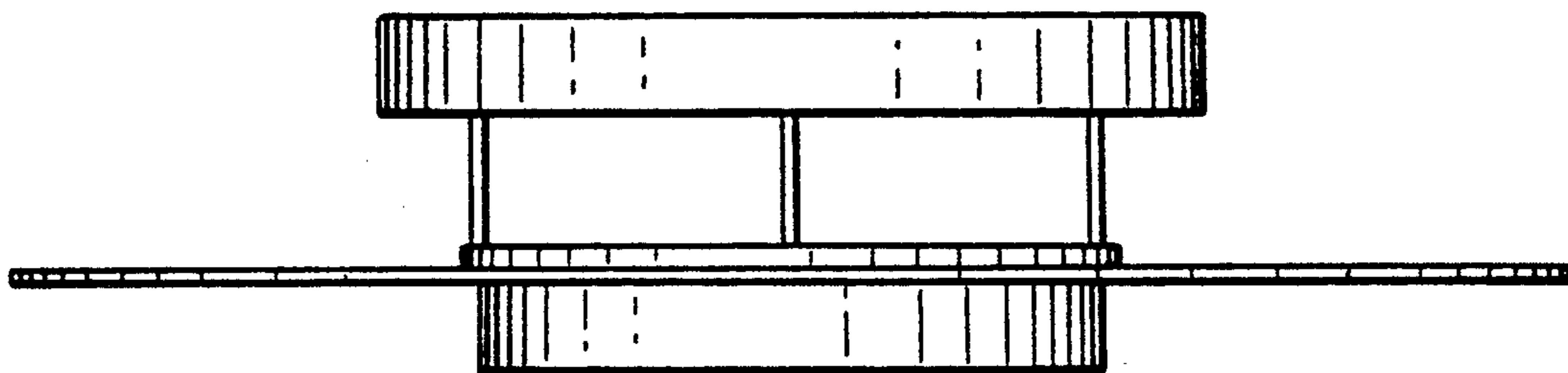

FIG. 5

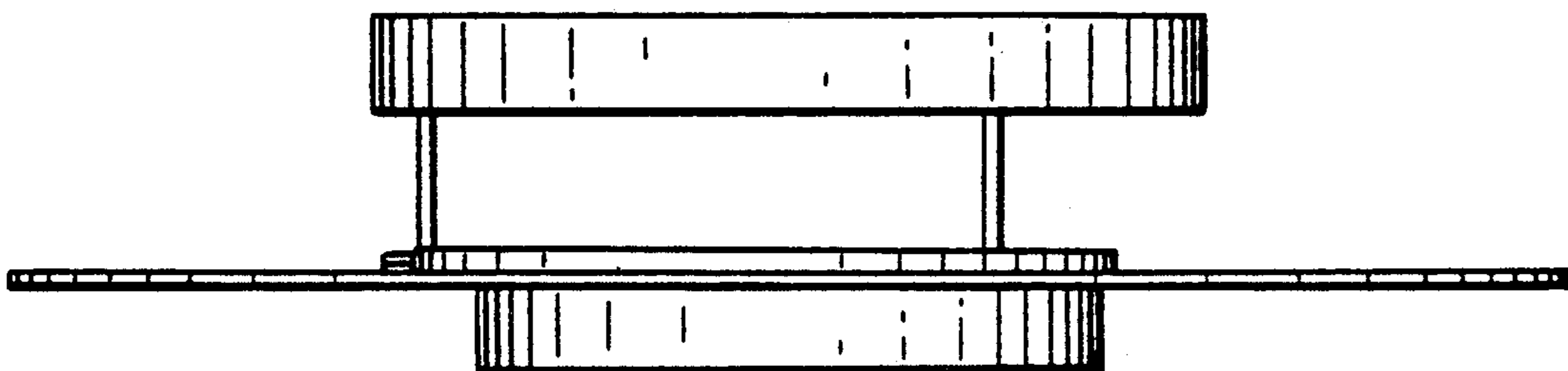

FIG. 6