



US00D325591S

United States Patent [19]

[11] Patent Number: **Des. 325,591**

Boyer et al.

[45] Date of Patent: **** Apr. 21, 1992**

[54] WASH CARTRIDGE

[75] Inventors: **Jon F. Boyer**, Earleville, Md.; **Lee C. Fischer**, Rochester, N.Y.; **Douglas J. Hohlbein**, Central Islip, N.Y.; **Anthony P. Montalbano**, Bayville, N.Y.; **Christopher P. Montalbano**, Great Neck, N.Y.; **John G. Van Remoortel**, Newark, Del.; **Joel L. Vanover**, Elkton, Md.

[73] Assignee: **E. I. Du Pont de Nemours and Company**, Wilmington, Del.

[*] Notice: The portion of the term of this patent subsequent to Apr. 21, 2006 has been disclaimed.

[**] Term: **14 Years**

[21] Appl. No.: **421,419**

[22] Filed: **Oct. 13, 1989**

[52] U.S. Cl. **D16/250**

[58] Field of Search **D16/246, 250; D18/43; 355/200, 245, 260; 206/316, 474, 446, 495, 461, 532, 601, 628, 631; 222/166, 375, DIG. 1**

[56]

References Cited

U.S. PATENT DOCUMENTS

D. 218,152	7/1970	Emerson	D18/43
D. 248,277	6/1978	Hartman et al.	D18/43
D. 267,013	11/1982	Hipp, Jr.	D18/43
D. 267,097	11/1982	Tacklind et al.	D18/43
D. 271,113	10/1983	Birkeland et al.	D18/43
D. 298,257	10/1988	Masaki	D18/43
D. 310,844	9/1990	Ohata	D18/43
4,533,225	8/1986	Shiga	354/322
4,629,303	12/1986	Vermarien	354/320
4,641,940	2/1987	Müller et al.	354/322
4,734,728	3/1988	Müller	354/324
4,806,962	2/1989	Uchida et al.	354/324
4,814,809	3/1989	De Prijcker et al.	354/319

Primary Examiner—Bernard Ansher
Assistant Examiner—Dominic Simone
Attorney, Agent, or Firm—John E. Griffiths

[57]

CLAIM

The ornamental design for a wash cartridge, as shown and described.

DESCRIPTION

FIG. 1 is a top plan view of a wash cartridge showing our new design;

FIG. 2 is a bottom plan view thereof;

FIG. 3 is a right side elevational view thereof;

FIG. 4 is a left side elevational view thereof;

FIG. 5 is a front elevational view thereof; and,

FIG. 6 is a rear elevational view thereof.

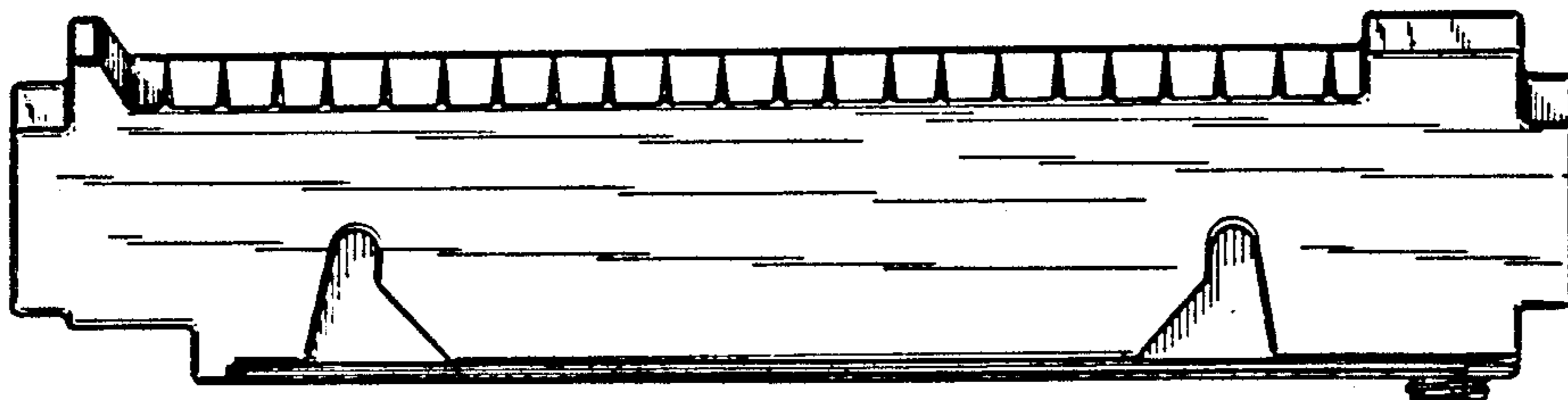
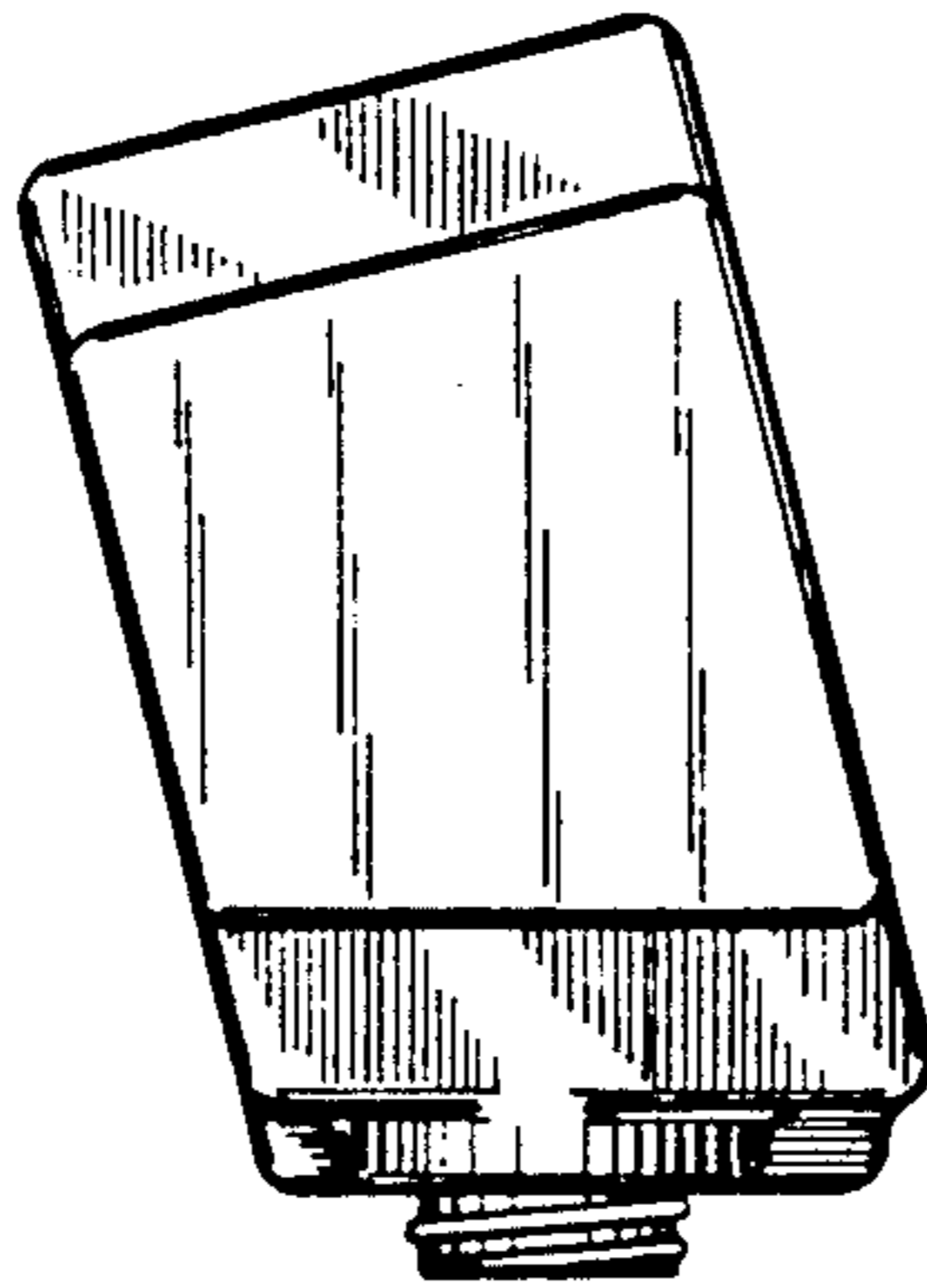
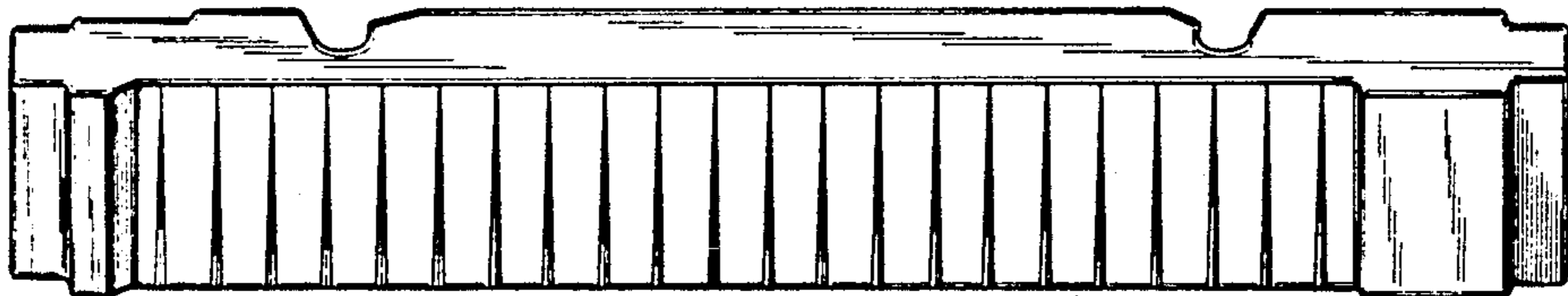

Fig. 1

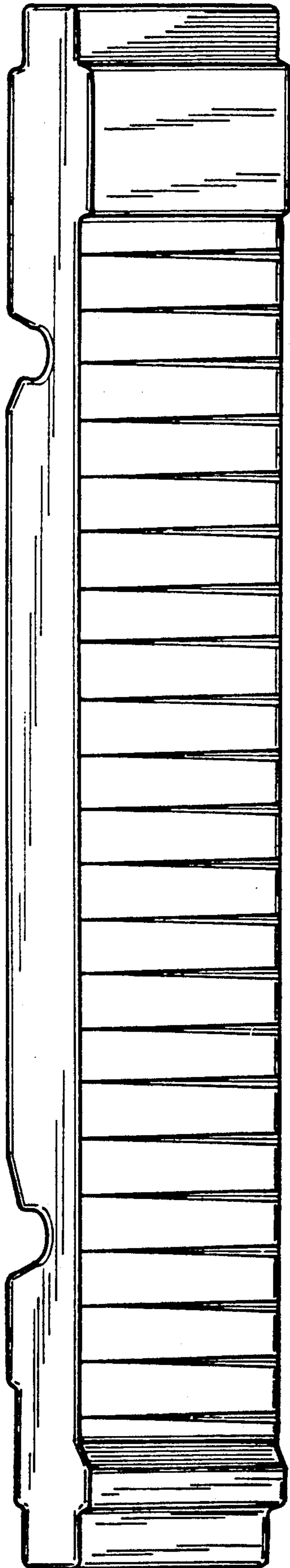

Fig. 2

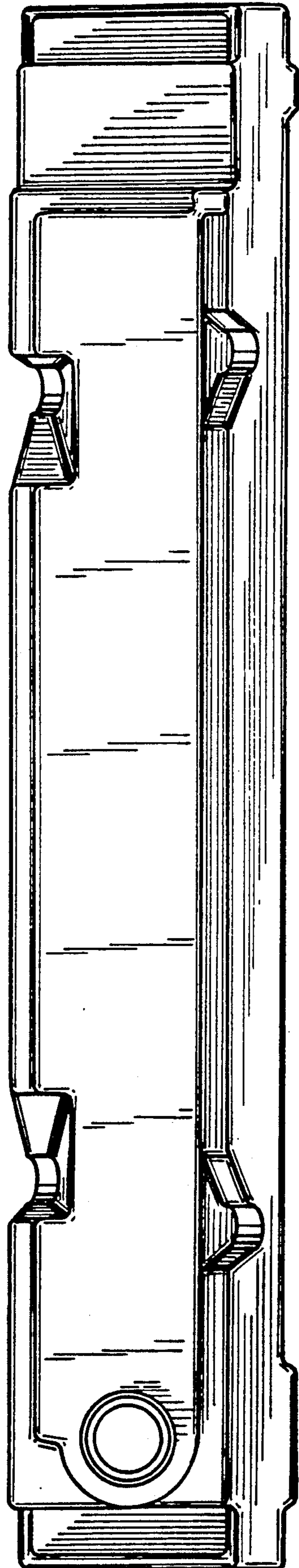

Fig. 3

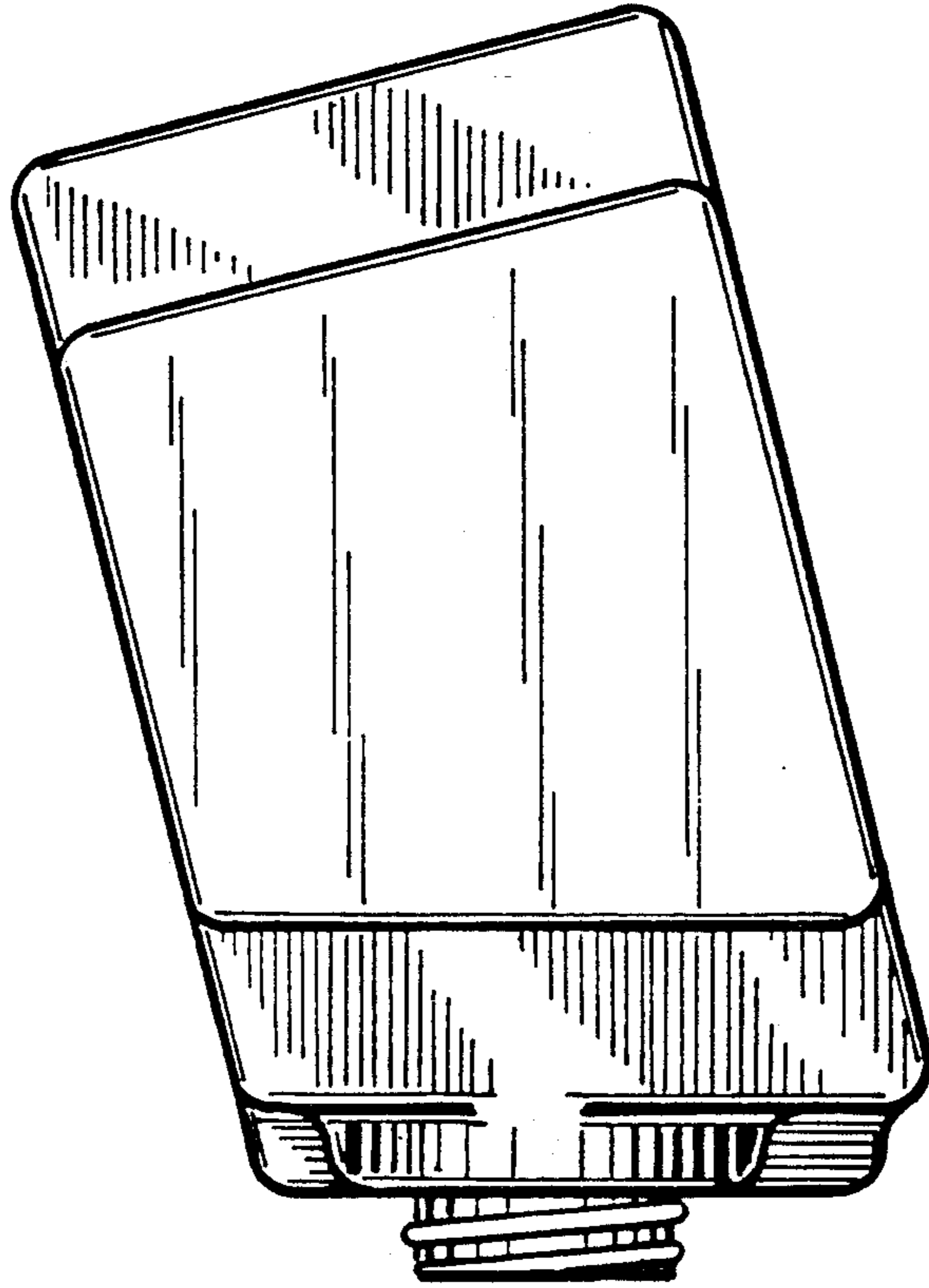

Fig. 4

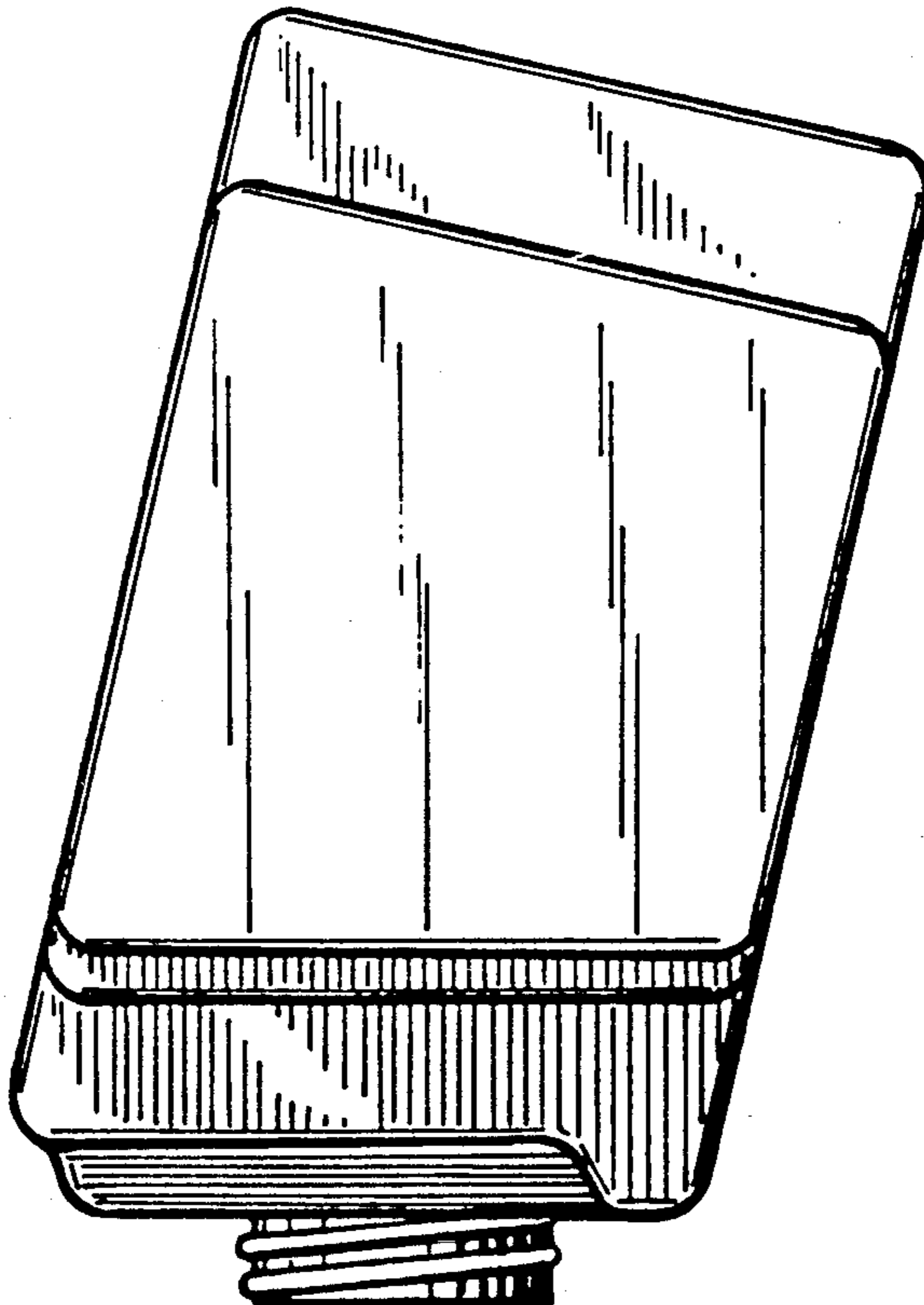

Fig. 5

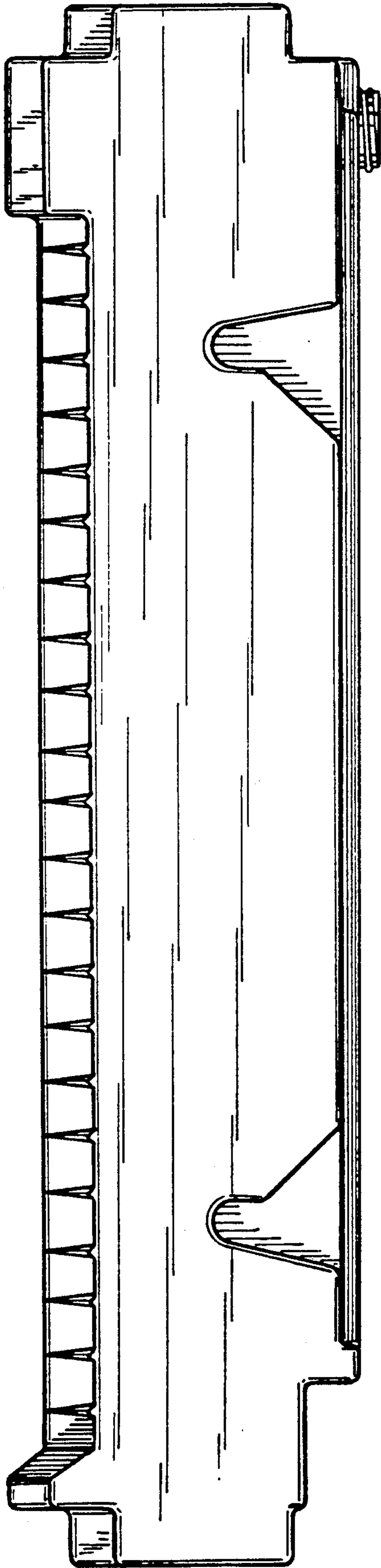

Fig. 6

