



US00D325587S

United States Patent [19]

[11] Patent Number: **Des. 325,587**

Moll

[45] Date of Patent: **** Apr. 21, 1992**

[54] **FLAT BED KNITTING MACHINE**

[75] Inventor: **Reiner Moll, Schwäbisch Gmünd, Fed. Rep. of Germany**

[73] Assignee: **Dr. Rudolf Schieber GmbH & Co. KG, Fed. Rep. of Germany**

[**] Term: **14 Years**

[21] Appl. No.: **375,767**

[22] Filed: **Jul. 5, 1989**

[30] **Foreign Application Priority Data**

Jan. 4, 1989 [DE] Fed. Rep. of Germany 89 00 081

[52] U.S. Cl. **D15/66**

[58] Field of Search **D15/66-76; 112/199, 217.1-217.4, 258-261, 262.1**

[56] **References Cited**

U.S. PATENT DOCUMENTS

D. 275,489 9/1984 Kosrow et al. D15/71

D. 298,043 10/1988 Tsukizi et al. D15/69
4,748,920 6/1988 Stutznäcker 112/119
4,750,442 6/1988 Keeton 112/262.1
4,787,325 11/1988 Black et al. 112/262.1

Primary Examiner—Bernard Ansher
Assistant Examiner—Sandra Morris
Attorney, Agent, or Firm—Sughrue, Mion, Zinn, Macpeak & Seas

[57] **CLAIM**

The ornamental design for a flat bed knitting machine, as shown and described.

DESCRIPTION

FIG. 1 is a front elevational view of a flat bed knitting machine showing my new design;
FIG. 2 is a rear elevational view thereof;
FIG. 3 is a side elevational view of one side thereof;
FIG. 4 is a side elevational view of an opposite side thereof; and,
FIG. 5 is a perspective view thereof showing the front, top and said opposite side.

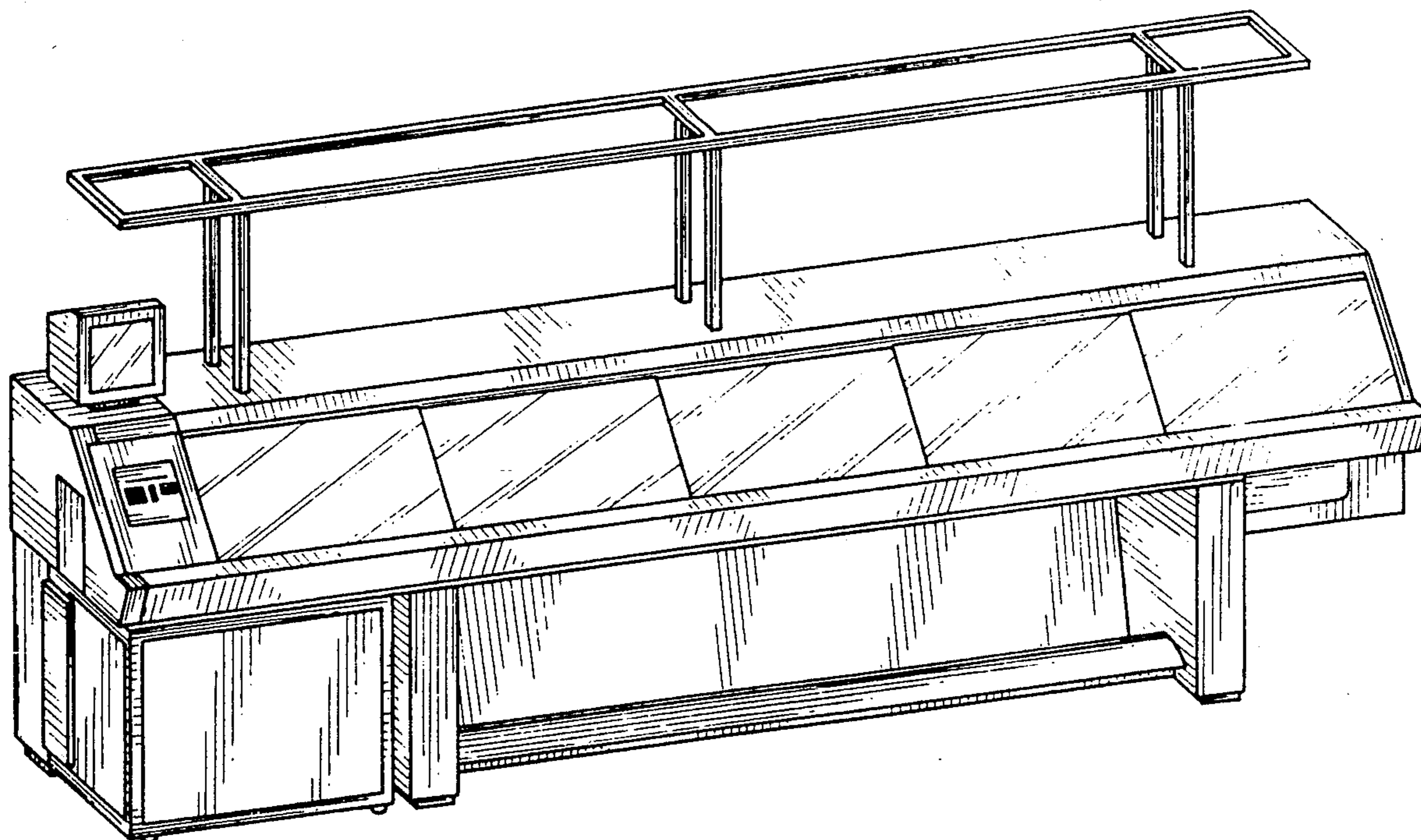

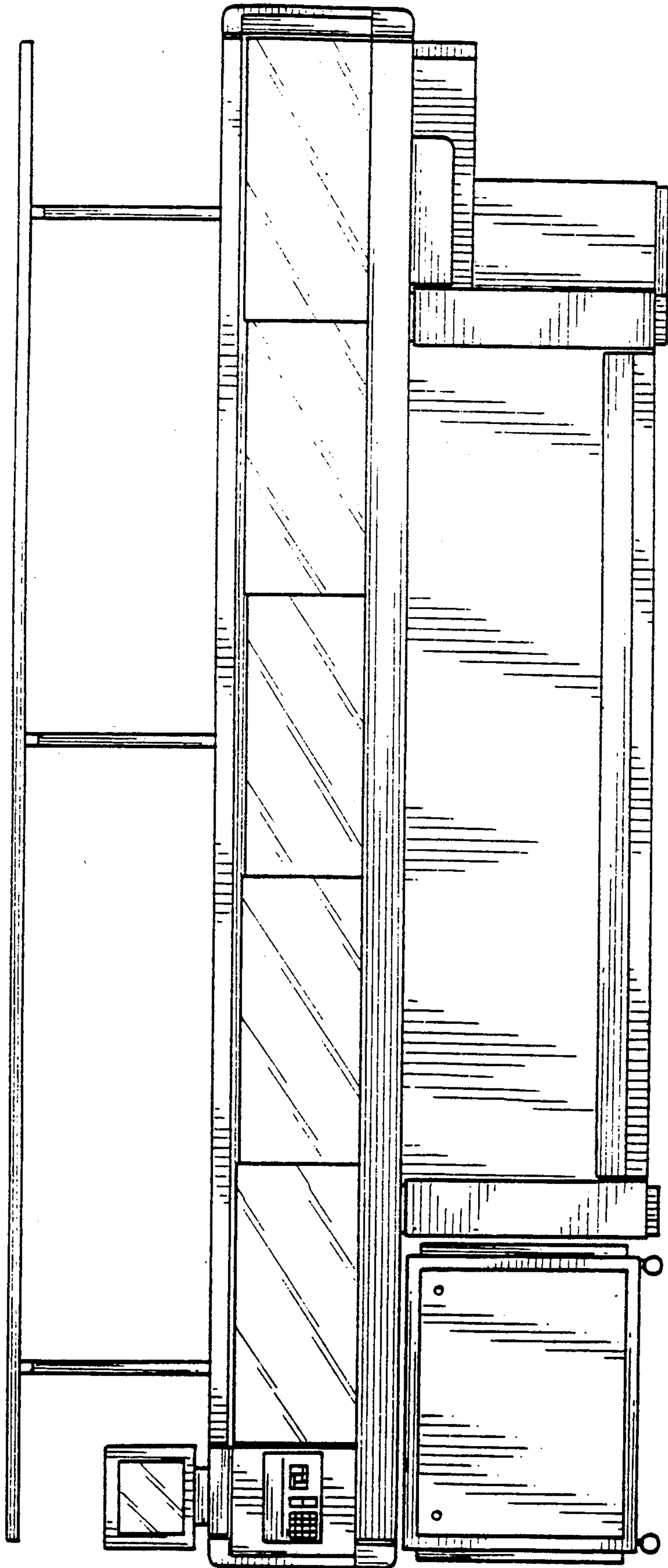

FIG. 1

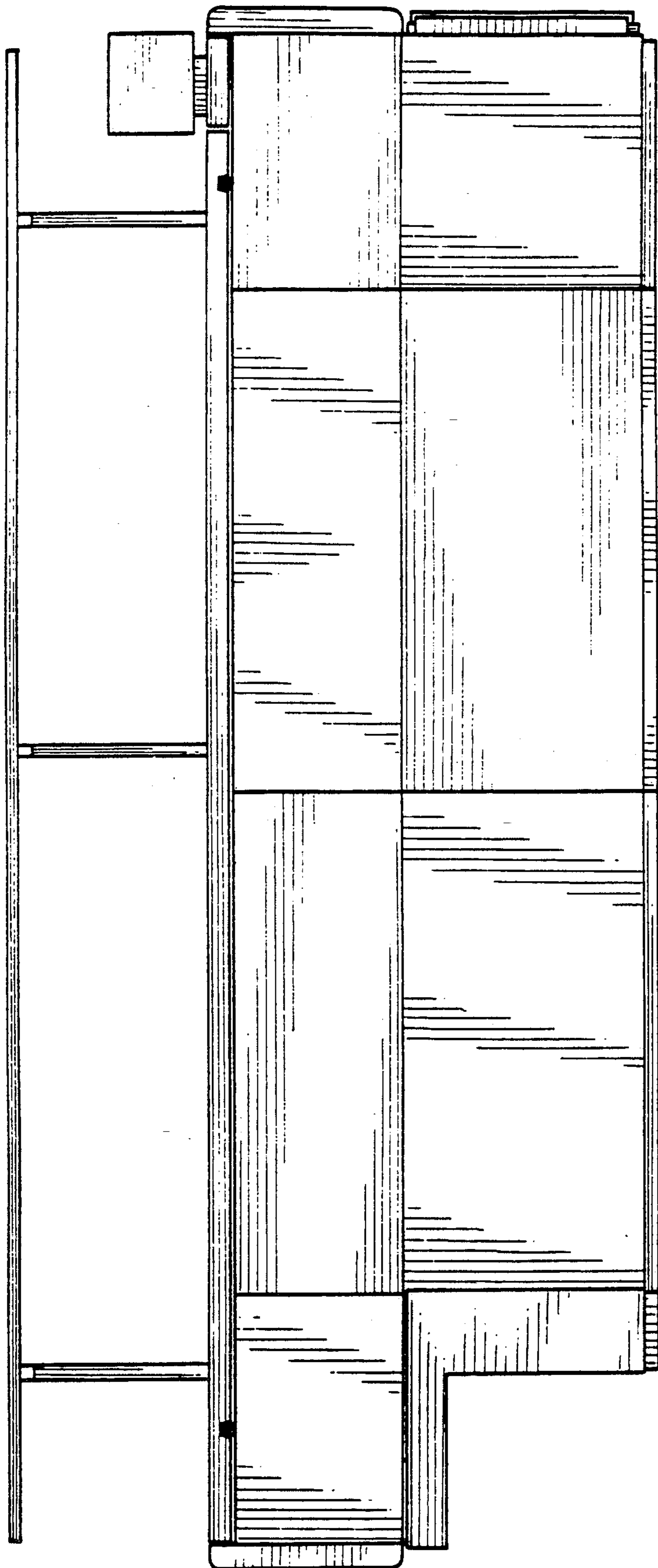

FIG. 2

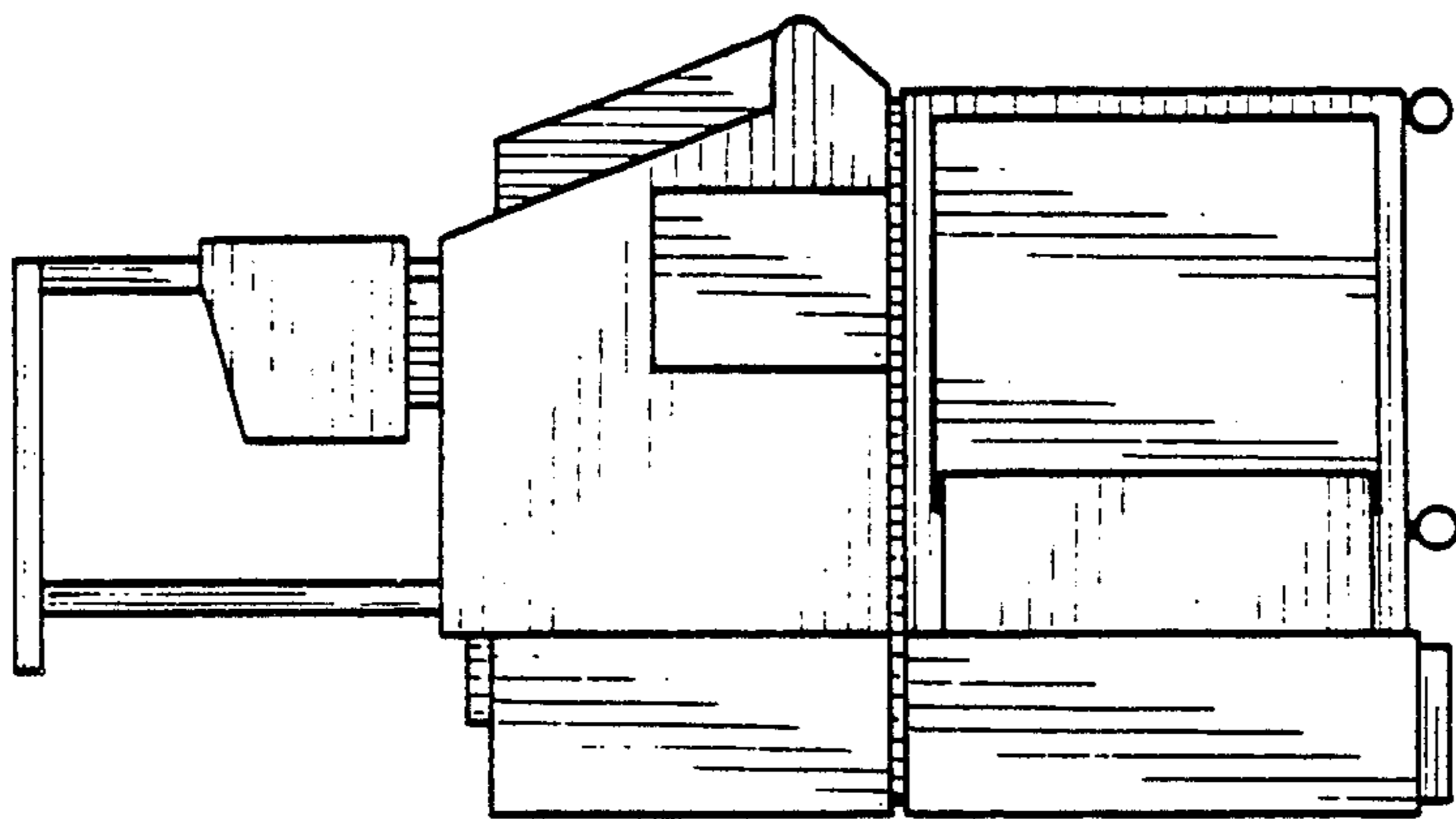

FIG. 4

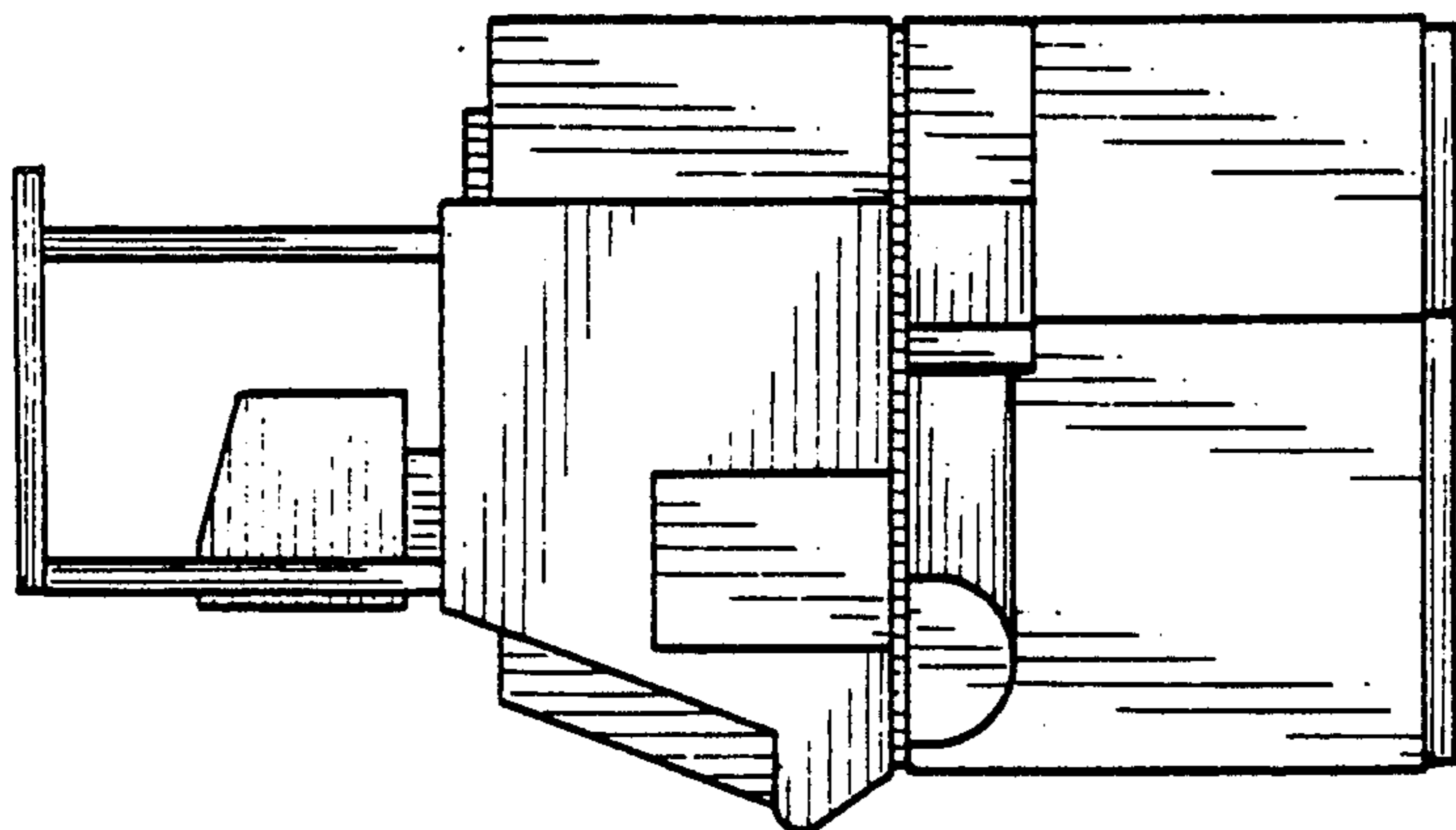

FIG. 3

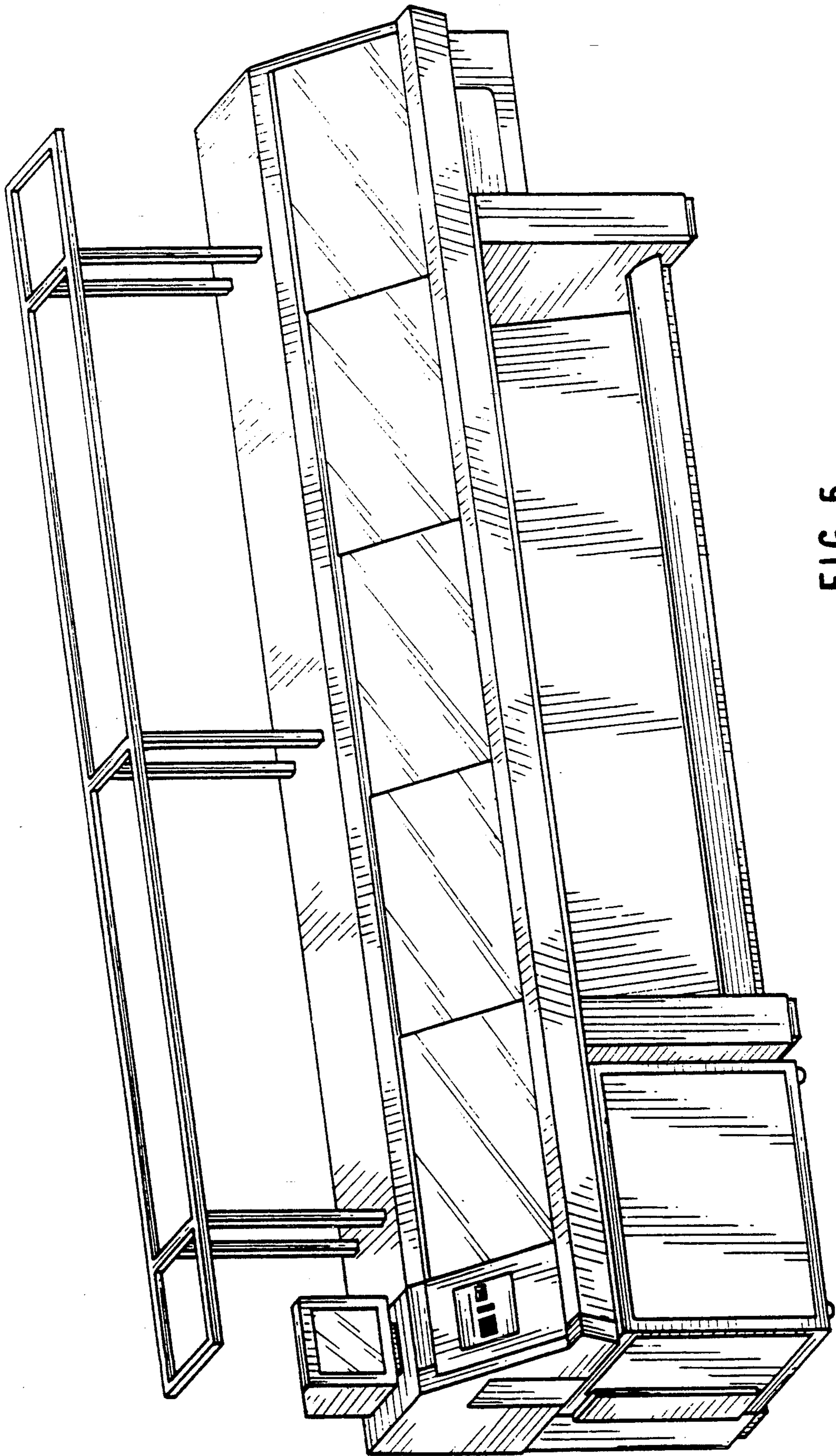

FIG. 5