



US00D325462S

United States Patent [19]

[11] Patent Number: **Des. 325,462**

Rogers

[45] Date of Patent: **** Apr. 21, 1992**

[54] SHOE SOLE FOOT FRAME

[75] Inventor: **Bruce E. Rogers, Portland, Oreg.**

[73] Assignees: **Nike, Inc.; Nike International Ltd., both of Beaverton, Oreg.**

[**] Term: **14 Years**

[21] Appl. No.: **629,491**

[22] Filed: **Dec. 27, 1990**

Related U.S. Application Data

[63] Continuation-in-part of Ser. No. 559,579, Jul. 27, 1990.

[52] U.S. Cl. **D2/314**

[58] Field of Search **D2/264, 265, 308-314, D2/317-322; 36/25 R, 28, 29, 30 R, 32 R, 43, 44, 83-92, 99-107, 132, 136, 112-116**

[56] References Cited

U.S. PATENT DOCUMENTS

D. 260,196	8/1981	Plagenhoef	D2/319
D. 311,447	10/1990	Hatfield	D2/320
D. 311,637	10/1990	Hatfield	D2/314
D. 312,917	12/1990	Hatfield	D2/314
D. 312,918	12/1990	Aveni	D2/314
4,235,026	11/1980	Plagenhoef	36/32 R
4,918,841	4/1990	Turner et al.	36/114

OTHER PUBLICATIONS

NIKE Spring 1989 Footwear Catalog, p. 108.

NIKE Fall 1989 Footwear Catalog, pp. 22, 24, 26, 28, 54, 56, 58 and 126.

NIKE Spring 1990 Footwear Catalog, pp. 22, 24, 26, 28, 30, 34, 58, 62, 64 and 148.

Primary Examiner—Louis S. Zarfes

Attorney, Agent, or Firm—Banner, Birch, McKie & Beckett

[57] CLAIM

The ornamental design for a shoe sole foot frame, as shown and described.

DESCRIPTION

FIG. 1 is a side elevational view of one shoe sole front frame showing my new design;

FIG. 2 is a cross-sectional view taken along line 2—2 of FIG. 1;

FIG. 3 is a side elevational view of the other shoe sole foot frame shown in FIG. 1;

FIG. 4 is a rear elevational view of the shoe sole foot frame showing in FIG. 1; and,

FIG. 5 is a cross-sectional view taken generally along line 5—5 of FIG. 3.

The broken line showing of a shoe sole, including the cupped vertical sides of the sole, and the broken line showing of a shoe upper, are for illustrative purposes and form no part of the claimed design.

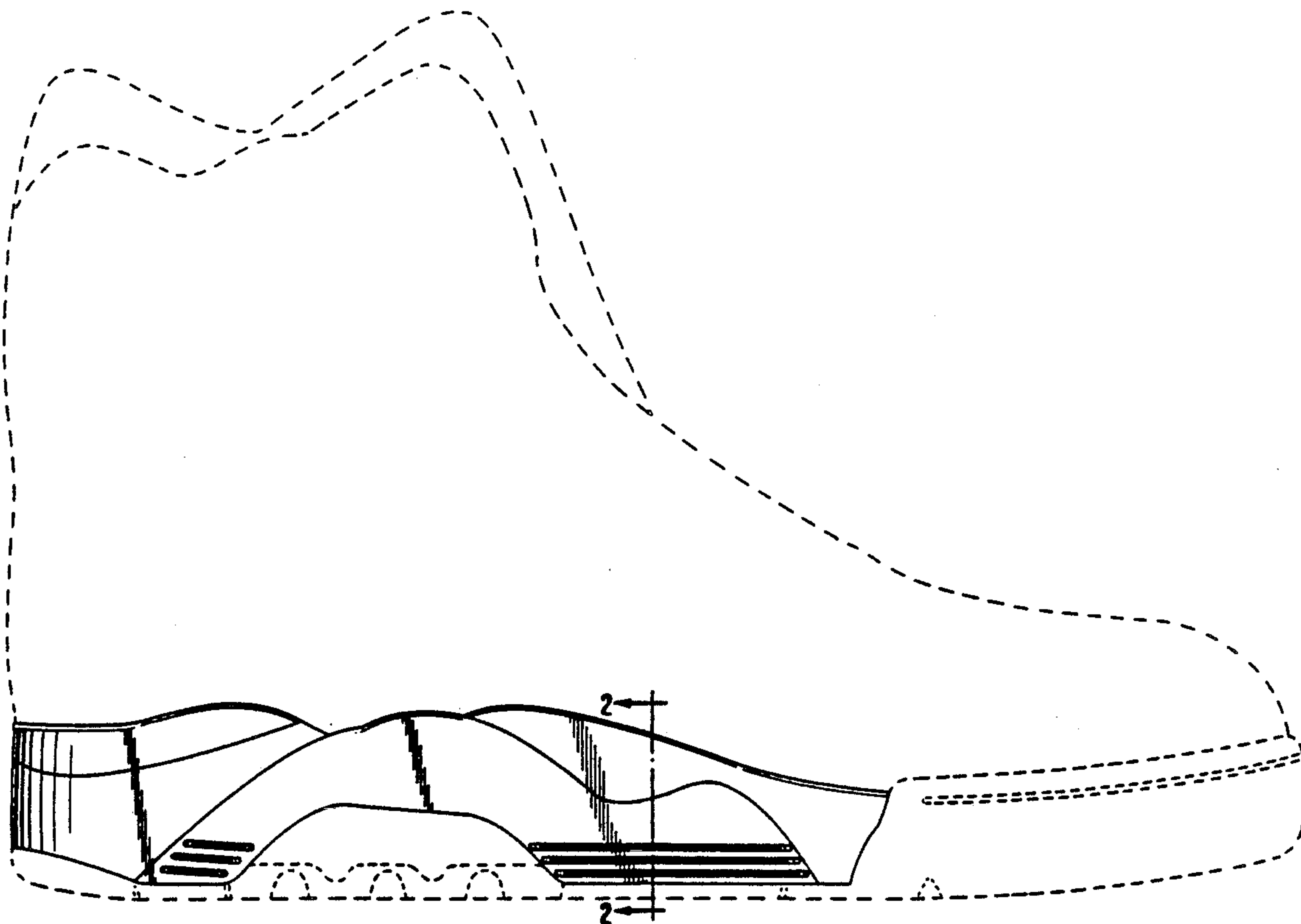

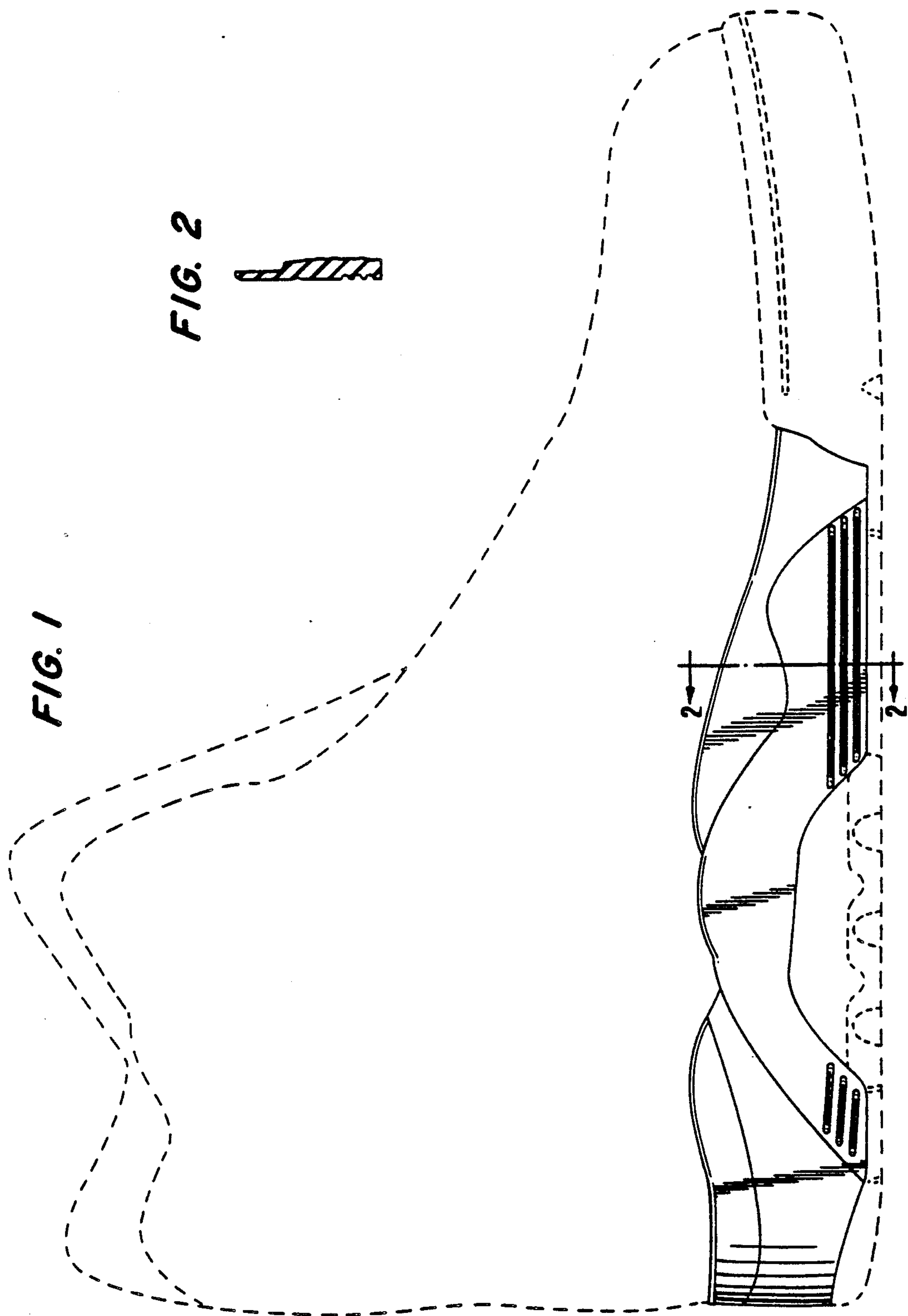

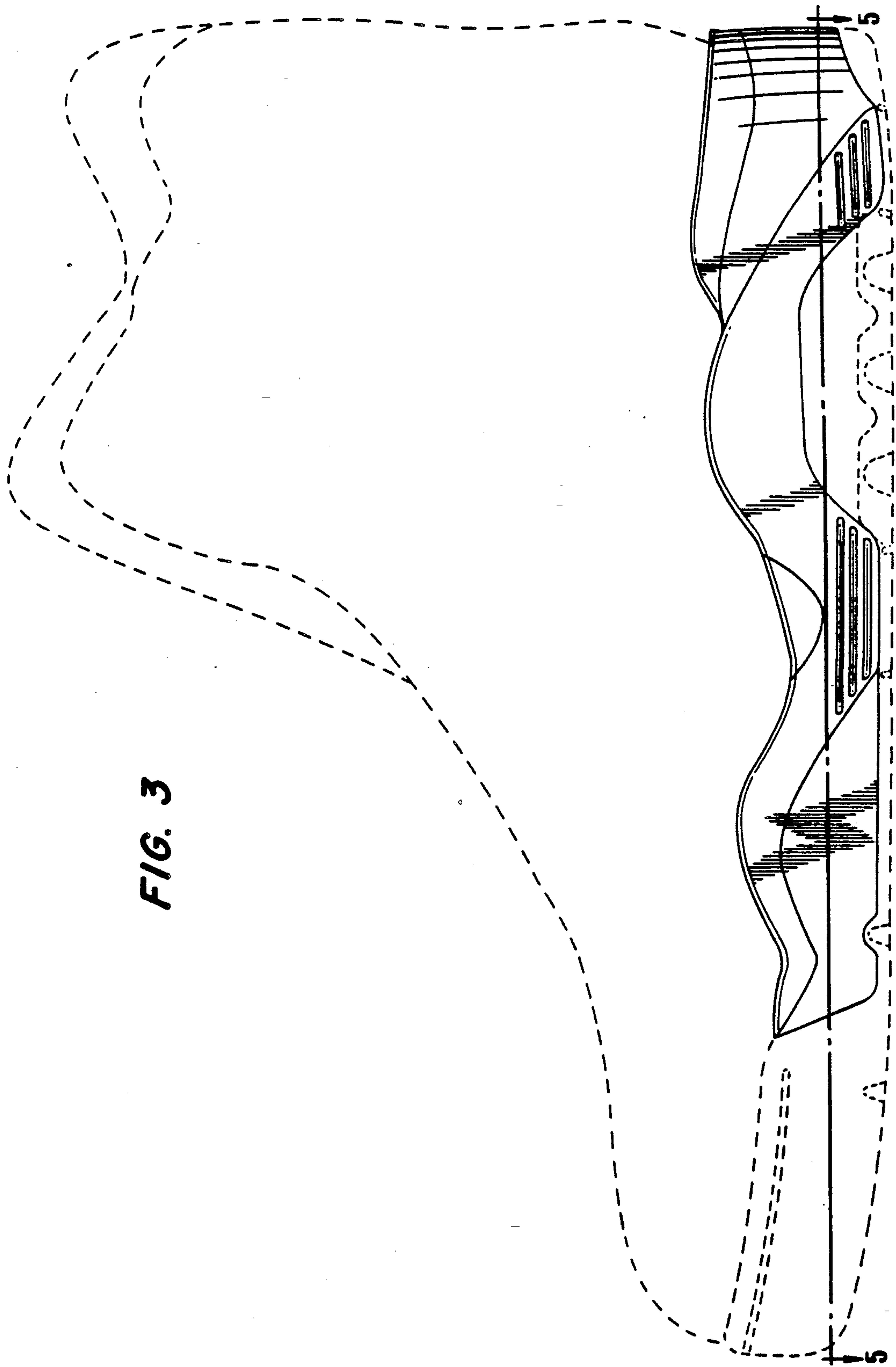

FIG. 3

FIG. 4

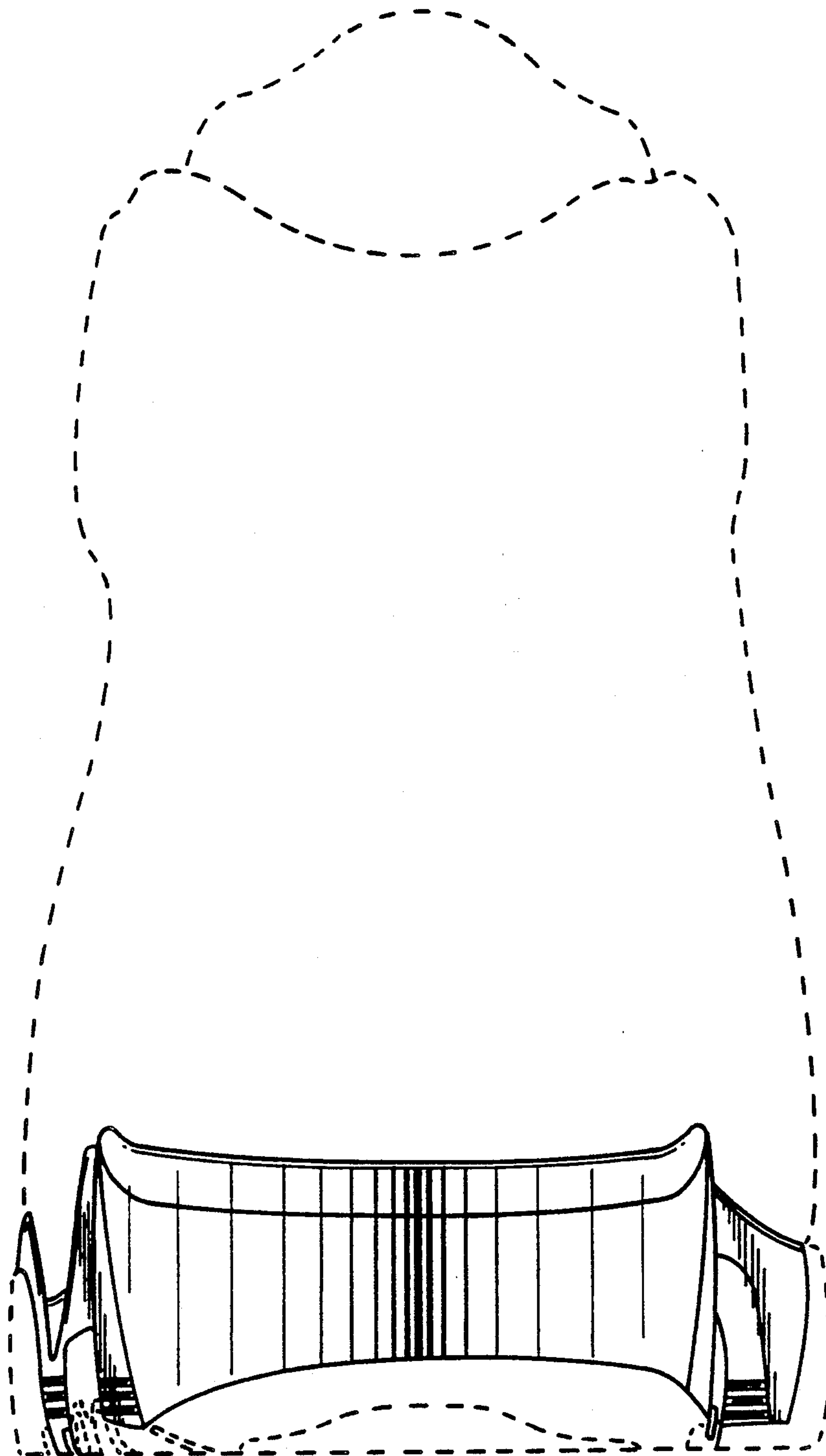

FIG. 5

