



US00D325461S

United States Patent [19]

[11] Patent Number: **Des. 325,461**

Plotkin

[45] Date of Patent: **** Apr. 21, 1992**

[54] **SHOE COVER**

[76] Inventor: **Howard Plotkin, 1020 Cardinal La.,
Cherry Hill, N.J. 08003**

[**] Term: **14 Years**

[21] Appl. No.: **349,498**

[22] Filed: **May 9, 1989**

[52] U.S. Cl. **D2/271; D2/272;
D2/274**

[58] Field of Search **D2/264, 265, 271-275,
D2/277, 308-314, 330, 335; 36/1.5, 2 R, 2 A, 70
R, 71.5, 72 R, 72 A, 72 B, 73, 10, 132, 136**

[56] **References Cited**

U.S. PATENT DOCUMENTS

D. 311,807 11/1990 Pacanowsky et al. **D2/335**
2,473,099 6/1949 Hatch **36/1.5**

2,853,805	9/1958	Dratman	D2/271 X
3,634,954	1/1972	Larason	36/72
4,194,308	3/1980	Karlsson	36/2 R
4,616,428	10/1986	Leger	36/7.3
4,616,429	10/1986	Alcala	36/7.3

Primary Examiner—Louis S. Zarfaz
Attorney, Agent, or Firm—Terry M. Gernstein

[57] **CLAIM**

The ornamental design for a shoe cover, as shown.

DESCRIPTION

FIG. 1 is a top front right perspective view of a shoe cover showing my new designs;
FIG. 2 is a left side elevational view;
FIG. 3 is a front elevational view;
FIG. 4 is a top plan view;
FIG. 5 is a bottom plan view; and,
FIG. 6 is a rear elevational view.

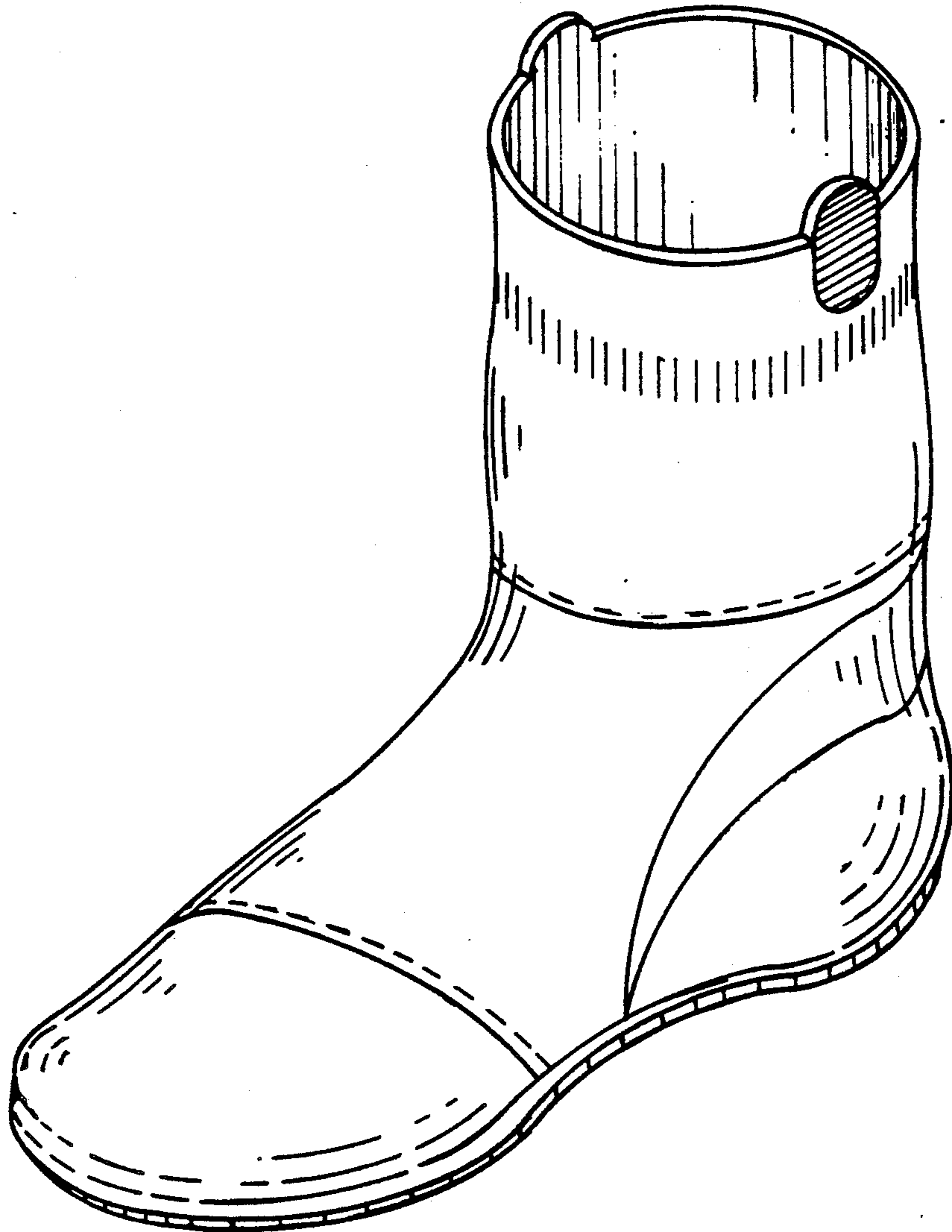

FIG. 1

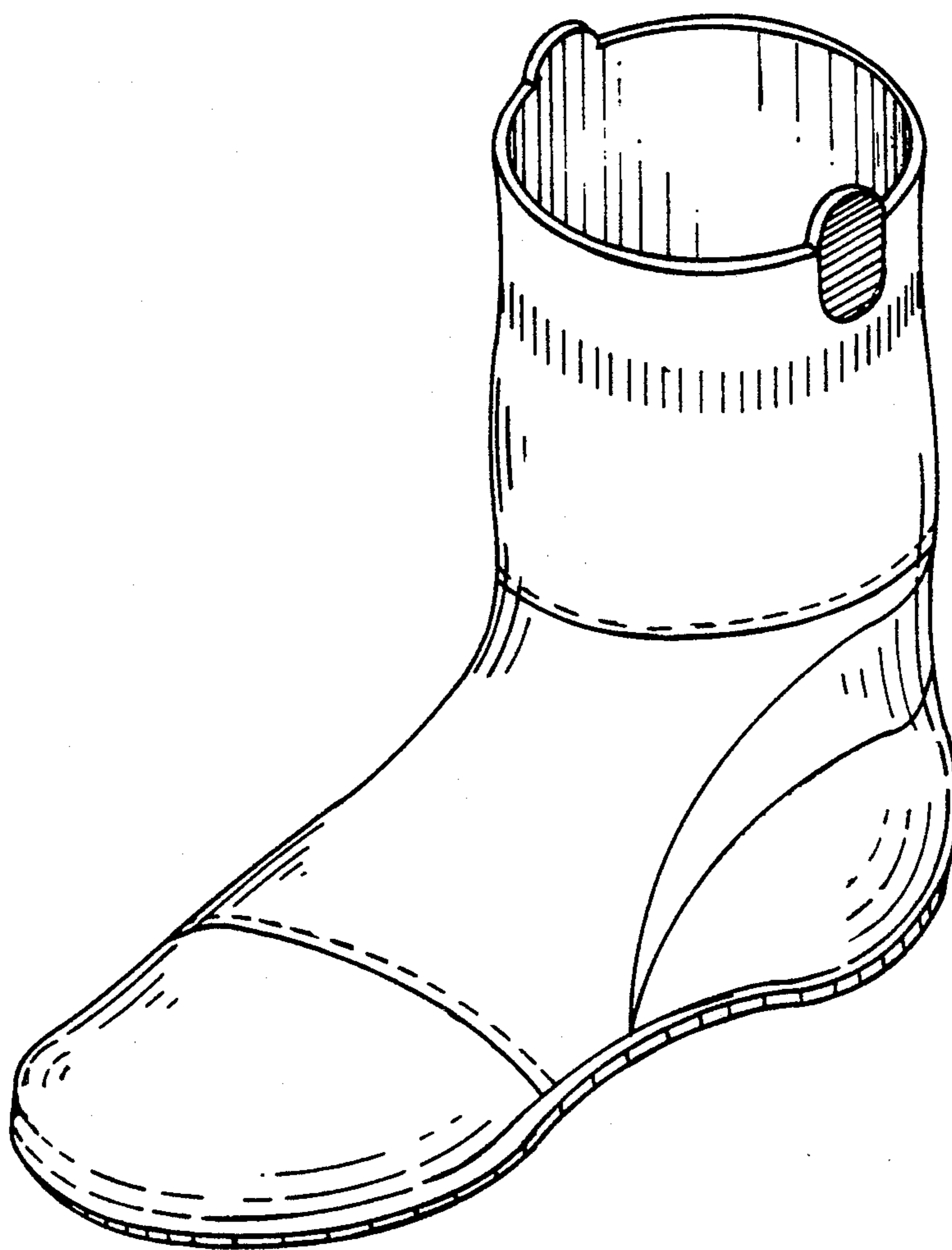
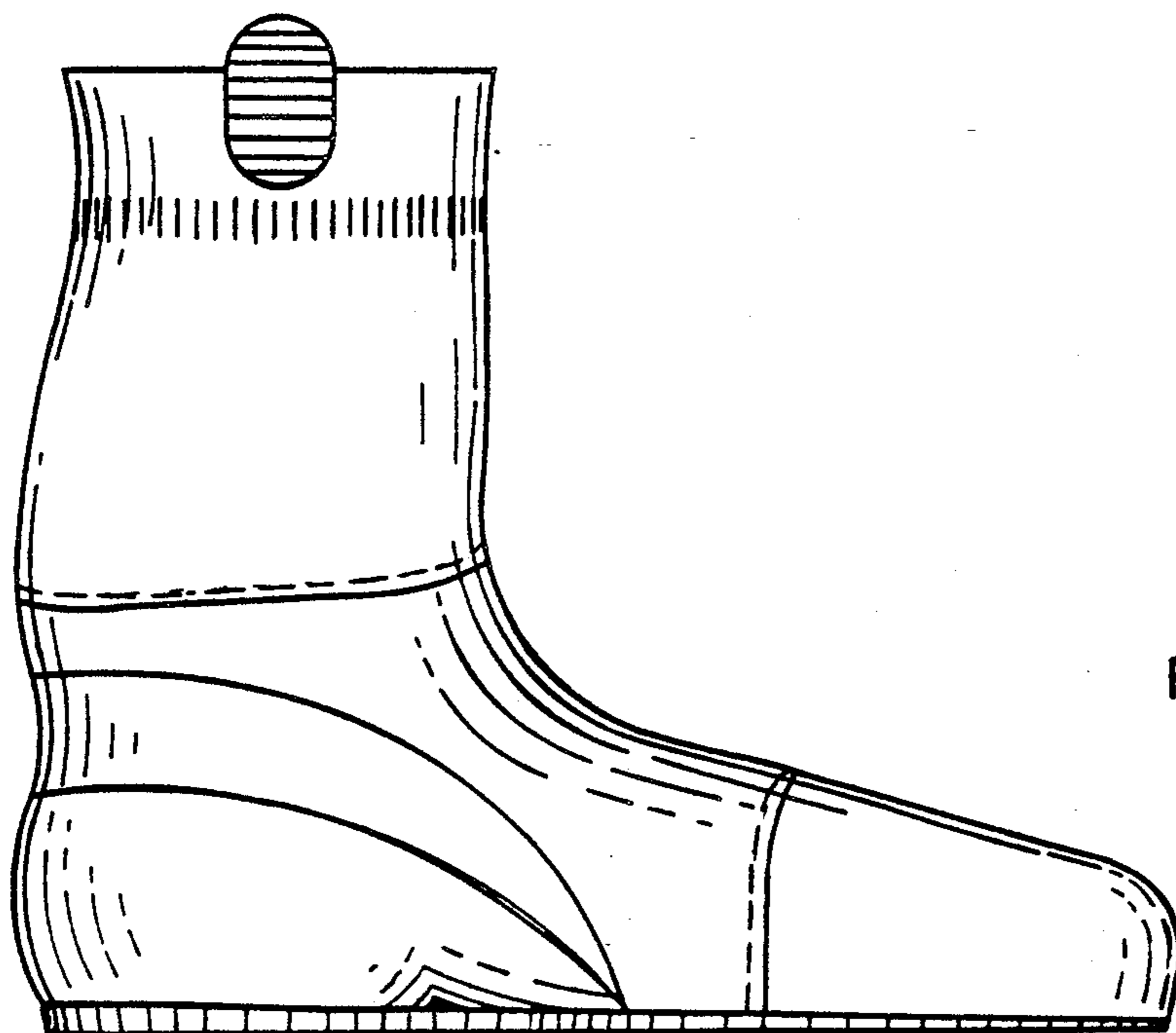

FIG. 2



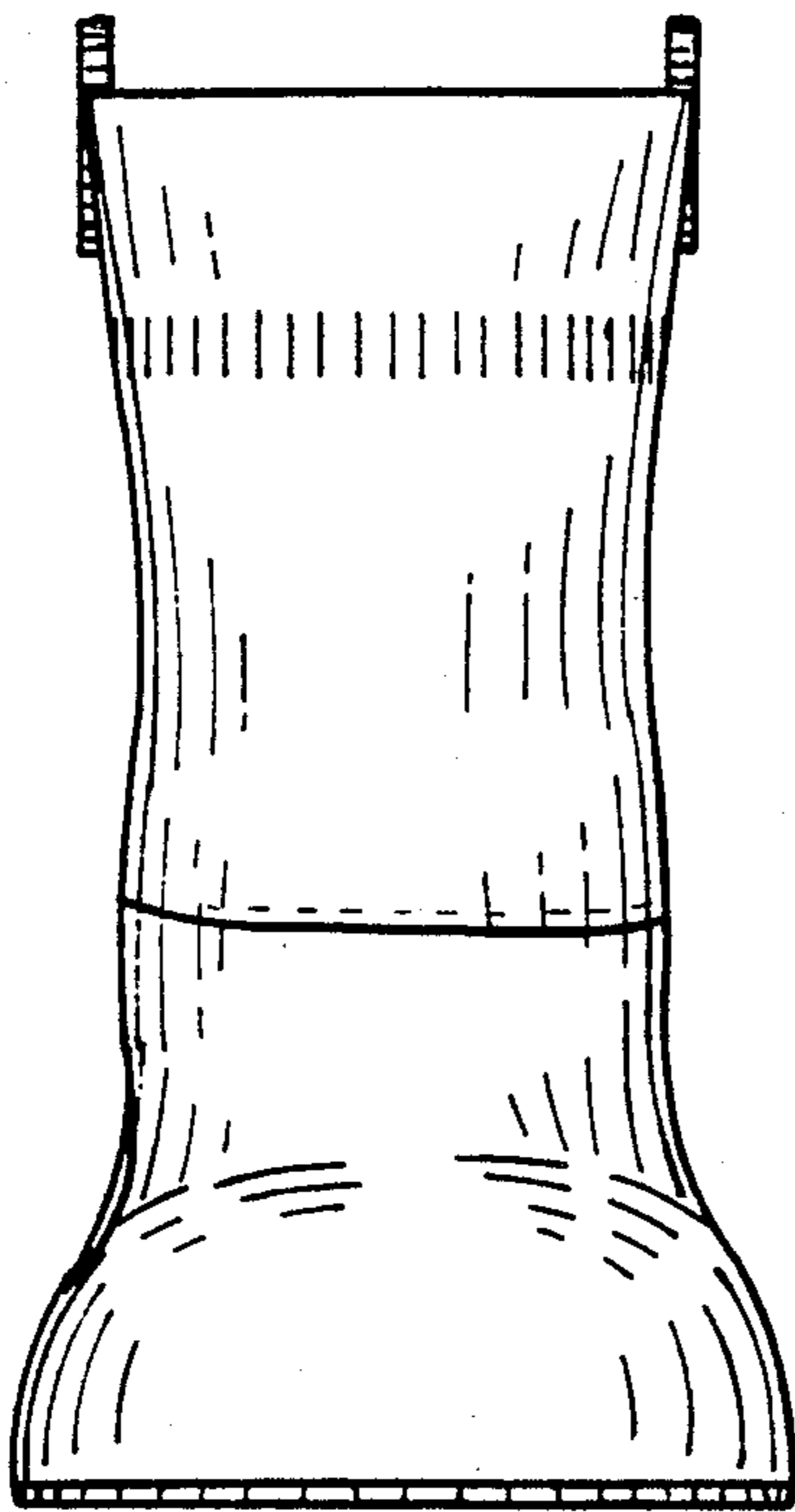

FIG. 3

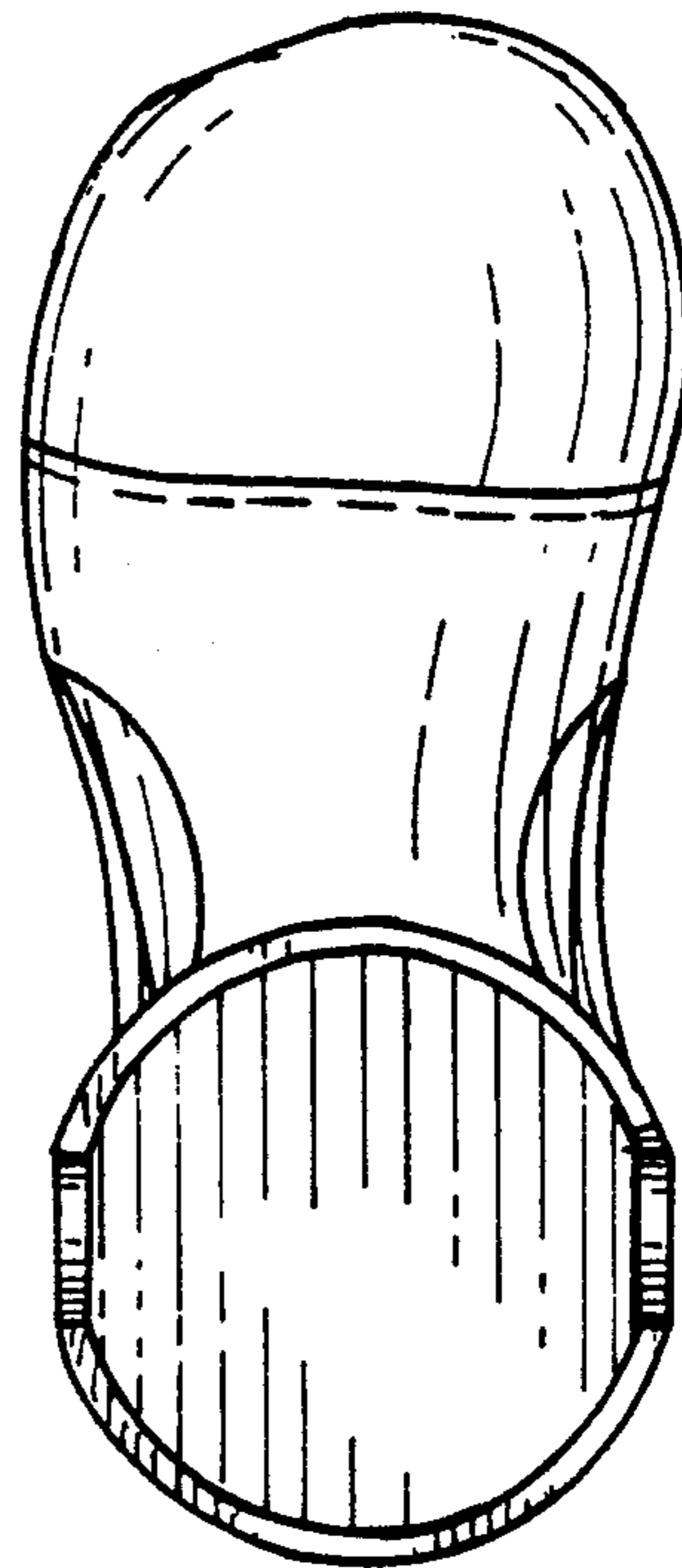

FIG. 4

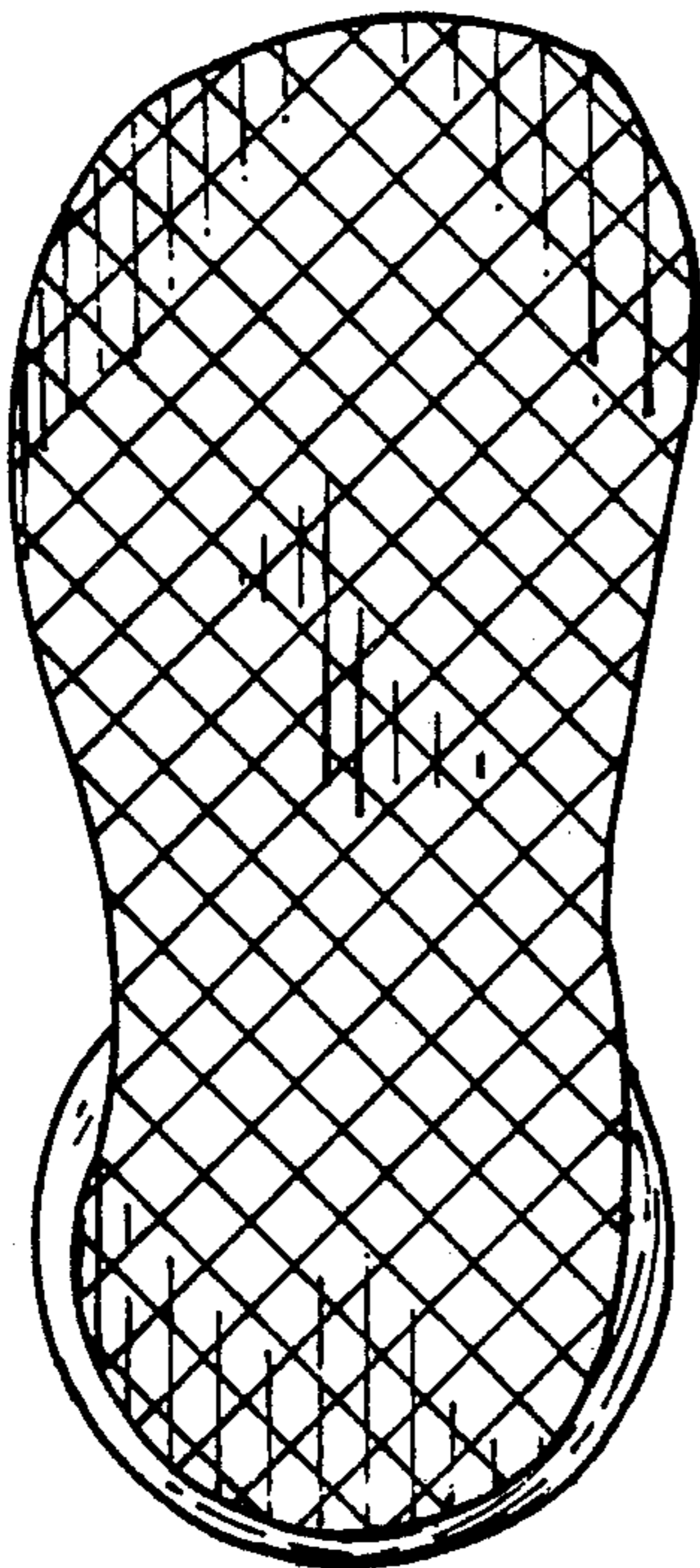

FIG. 5

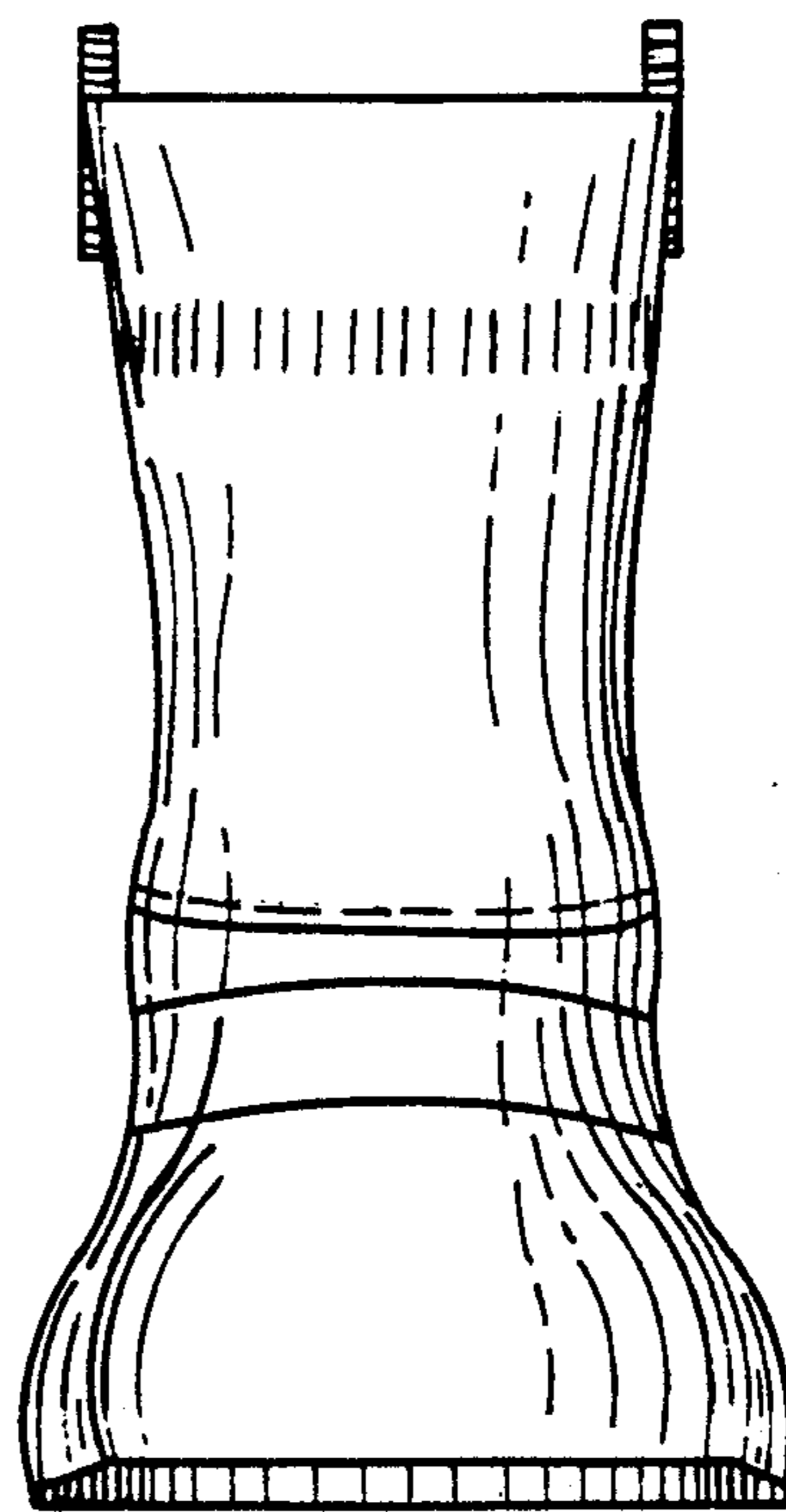

FIG. 6