



US00D325293S

United States Patent [19]

[11] Patent Number: Des. 325,293

Kiyosawa et al.

[45] Date of Patent: ** Apr. 14, 1992

[54] FRONT SHOE SOLE

709448 2/1985 Japan .

[75] Inventors: Junichi Kiyosawa; Toshikazu Kayano, both of Kobe, Japan

709453 4/1985 Japan .

740245 7/1986 Japan .

741820 10/1986 Japan .

[73] Assignee: Asics Corporation, Hyogo, Japan

Primary Examiner—Louis S. Zarfes
Attorney, Agent, or Firm—Nixon & Vanderhye

[**] Term: 14 Years

[57] CLAIM

[21] Appl. No.: 510,796

The ornamental design for a front shoe sole, as shown and described.

[22] Filed: Apr. 18, 1990

[30] Foreign Application Priority Data

DESCRIPTION

Oct. 20, 1989 [JP] Japan 38454/89

[52] U.S. Cl. D2/320

[58] Field of Search D2/264, 205, 274, 311, D2/317-322; 36/25 R, 28, 29, 30 R, 32 R, 43, 44, 59 R, 59 C, 112-114, 132, 136

FIG. 1 is a illustrative view of a front shoe sole showing my new design in a position of use. The broken line showing of a shoe in FIG. 1 is for illustrative purposes only and forms no part of the claimed design; FIG. 2 is a left side elevational view thereof; FIG. 3 is a front elevational view thereof; FIG. 4 is a right side elevational view thereof; FIG. 5 is a rear elevational view thereof; FIG. 6 is a top plan view thereof; FIG. 7 is a bottom plan view thereof; and, FIG. 8 is a perspective view thereof.

[56] References Cited

U.S. PATENT DOCUMENTS

- D. 90,356 7/1933 Brockman D2/320
- D. 247,692 4/1978 Inohara D2/317
- D. 282,693 2/1986 Brayer et al. D2/320
- D. 308,748 6/1990 Arai D2/320

FOREIGN PATENT DOCUMENTS

630988 5/1982 Japan .

The article of the present design is a front shoe sole which is attached to the upper part of a shoe. The design is symmetrical in respect of the corresponding opposite front shoe sole.

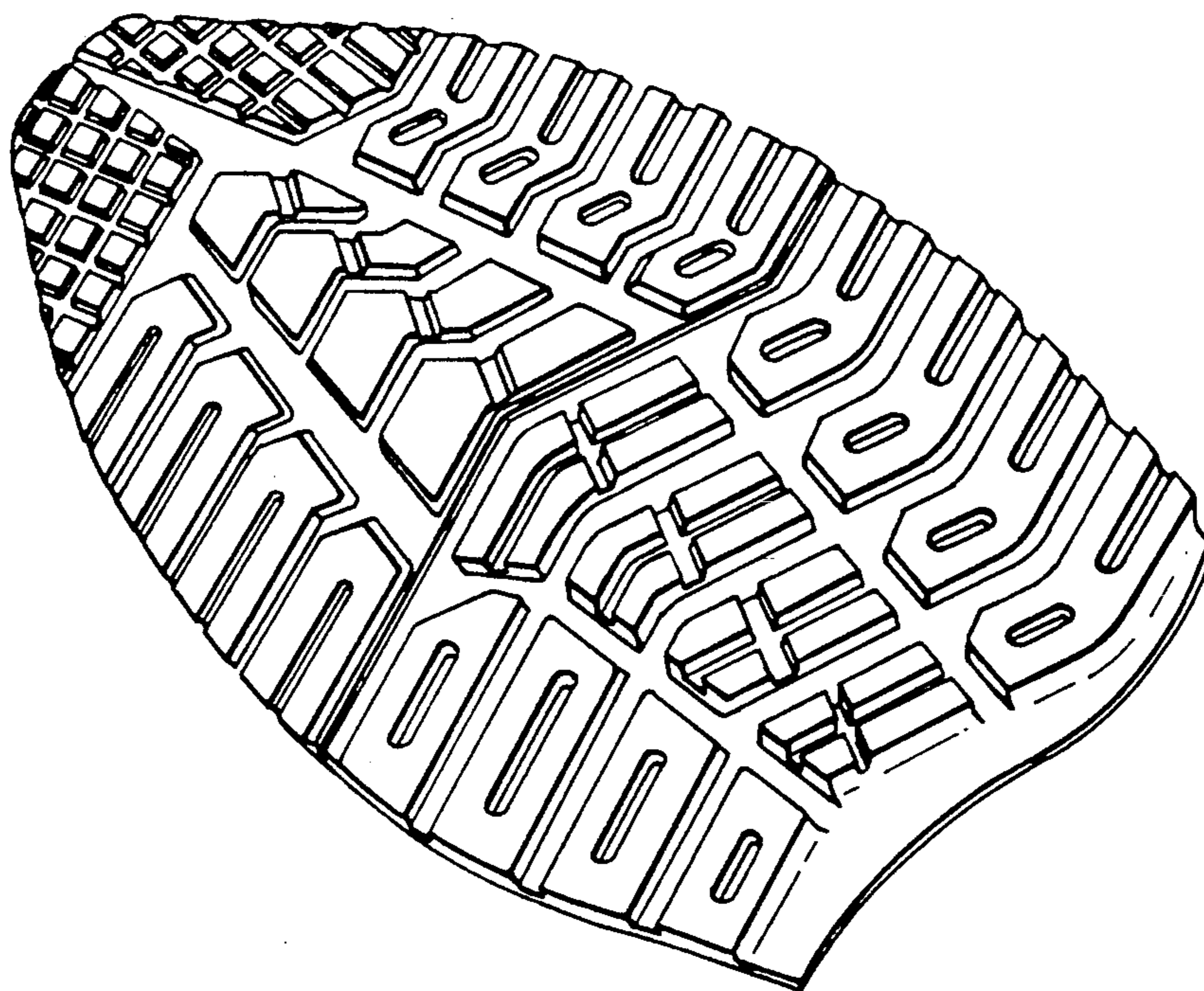

Fig. 1

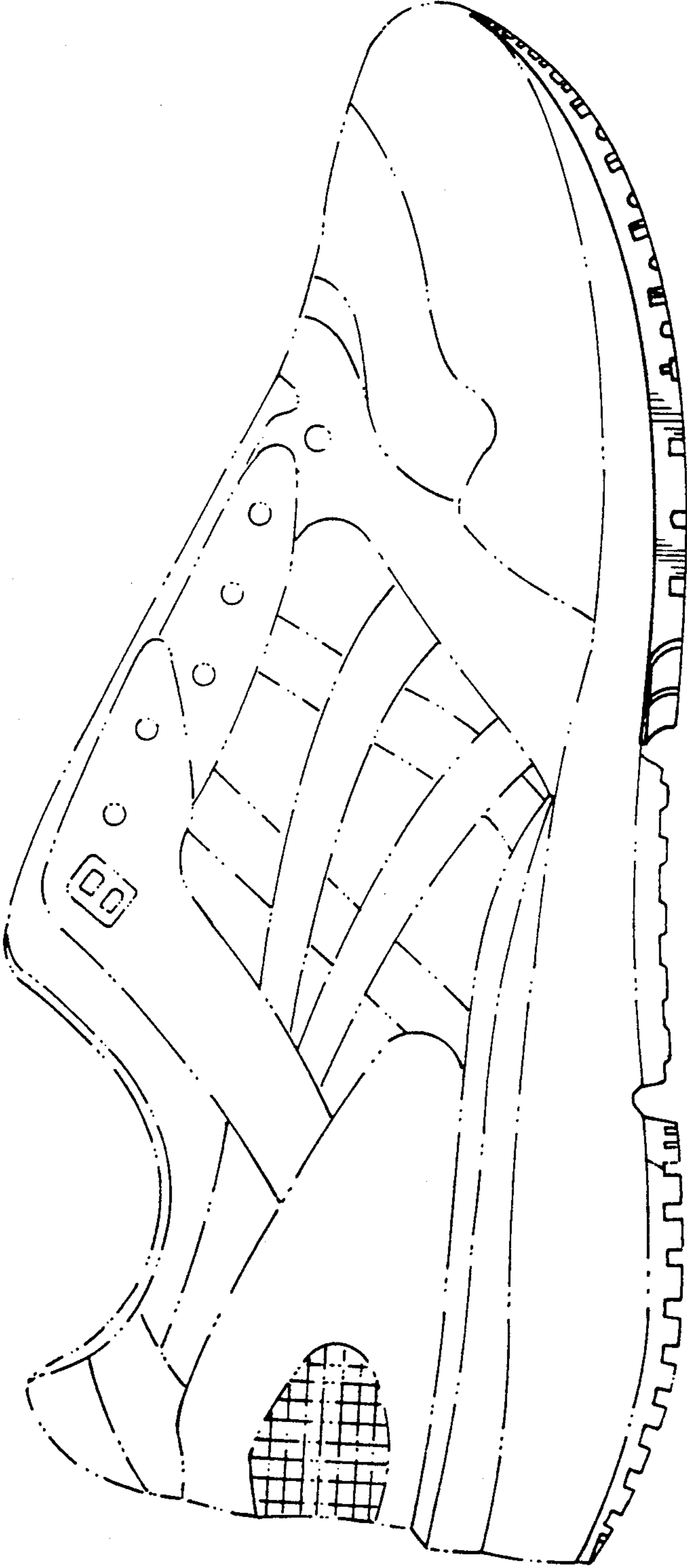

Fig. 4



Fig. 3

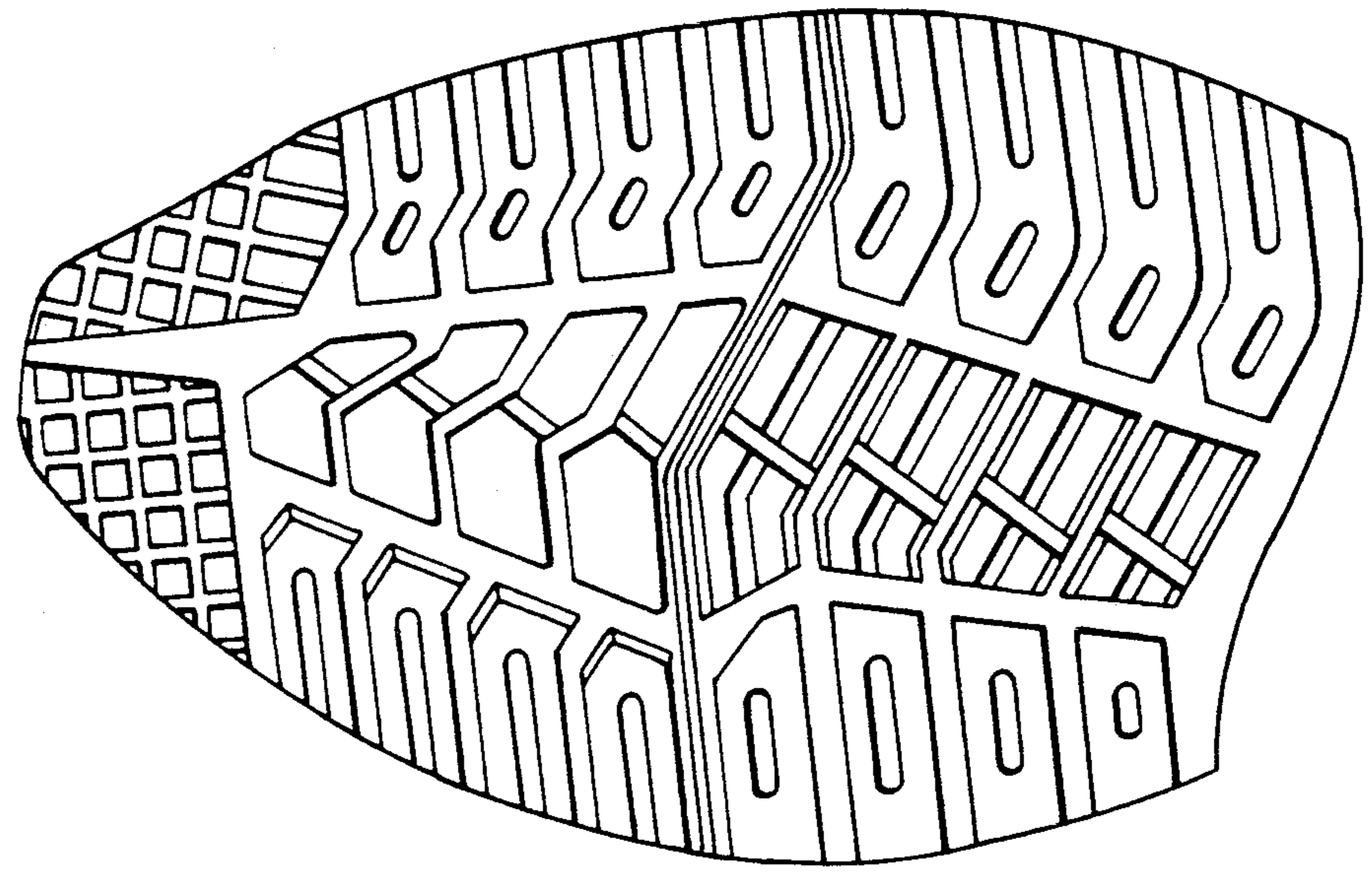

Fig. 2

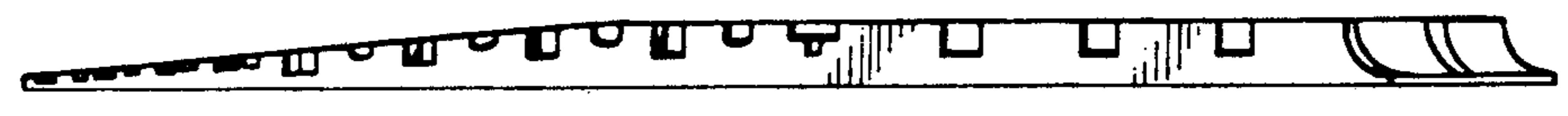

Fig. 5

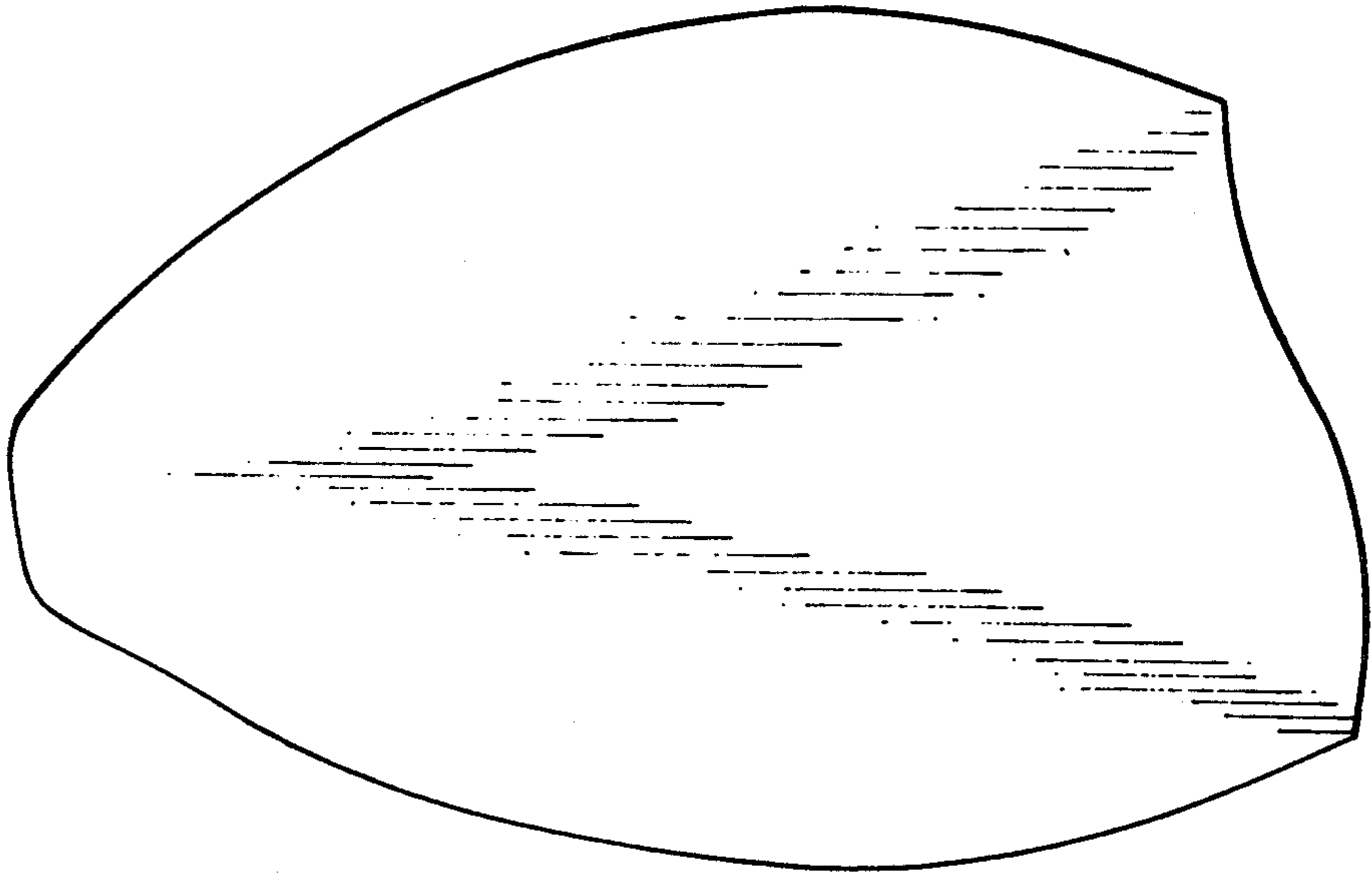

Fig. 6



Fig. 7



Fig. 8

