



US00D325292S

# United States Patent [19]

[11] Patent Number: **Des. 325,292**

Morris et al.

[45] Date of Patent: **\*\* Apr. 14, 1992**

[54] **SHOE UPPER**

*Primary Examiner*—Louis S. Zarfes  
*Attorney, Agent, or Firm*—Sterne, Kessler, Goldstein & Fox

[75] Inventors: **Jonathan R. Morris, Cranston, R.I.;**  
**Paul D. Brown, Hingham, Mass.**

[57] **CLAIM**

[73] Assignee: **Reebok International Ltd.,**  
**Stoughton, Mass.**

The ornamental design for a shoe upper, as shown and described.

[\*\*] Term: **14 Years**

**DESCRIPTION**

[21] Appl. No.: **713,321**

FIG. 1 is a left side elevational view of a shoe upper showing our new design;

[22] Filed: **Jun. 11, 1991**

FIG. 2 is a right side elevational view thereof;

[52] U.S. Cl. .... **D2/314; D2/309**

FIG. 3 is a top plan view thereof;

[58] Field of Search ..... **D2/264, 265, 308-314;**  
**36/45, 83, 84, 89, 101-107, 132, 136, 112-114**

FIG. 4 is a front elevational view thereof;

FIG. 5 is a rear elevational view thereof;

[56] **References Cited**

**U.S. PATENT DOCUMENTS**

D. 284,039	6/1986	Yoshitake .....	D2/310
D. 297,588	9/1988	Gerber et al. ....	D2/314
D. 309,824	8/1990	Aveni et al. ....	D2/314
D. 313,885	1/1991	Richard et al. ....	D2/314
D. 317,075	5/1991	Hatfield et al. ....	D2/314
D. 318,942	8/1991	Ringel et al. ....	D2/314

FIG. 6 is a left side elevational view of a shoe upper showing an alternate embodiment of our new design;

FIG. 7 is a right side elevational view thereof;

FIG. 8 is a top plan view thereof;

FIG. 9 is a front elevational view thereof; and,

FIG. 10 is a rear elevational view thereof.

The broken line showing of a shoe sole in the figures is environmental only and forms no part of the claimed design.

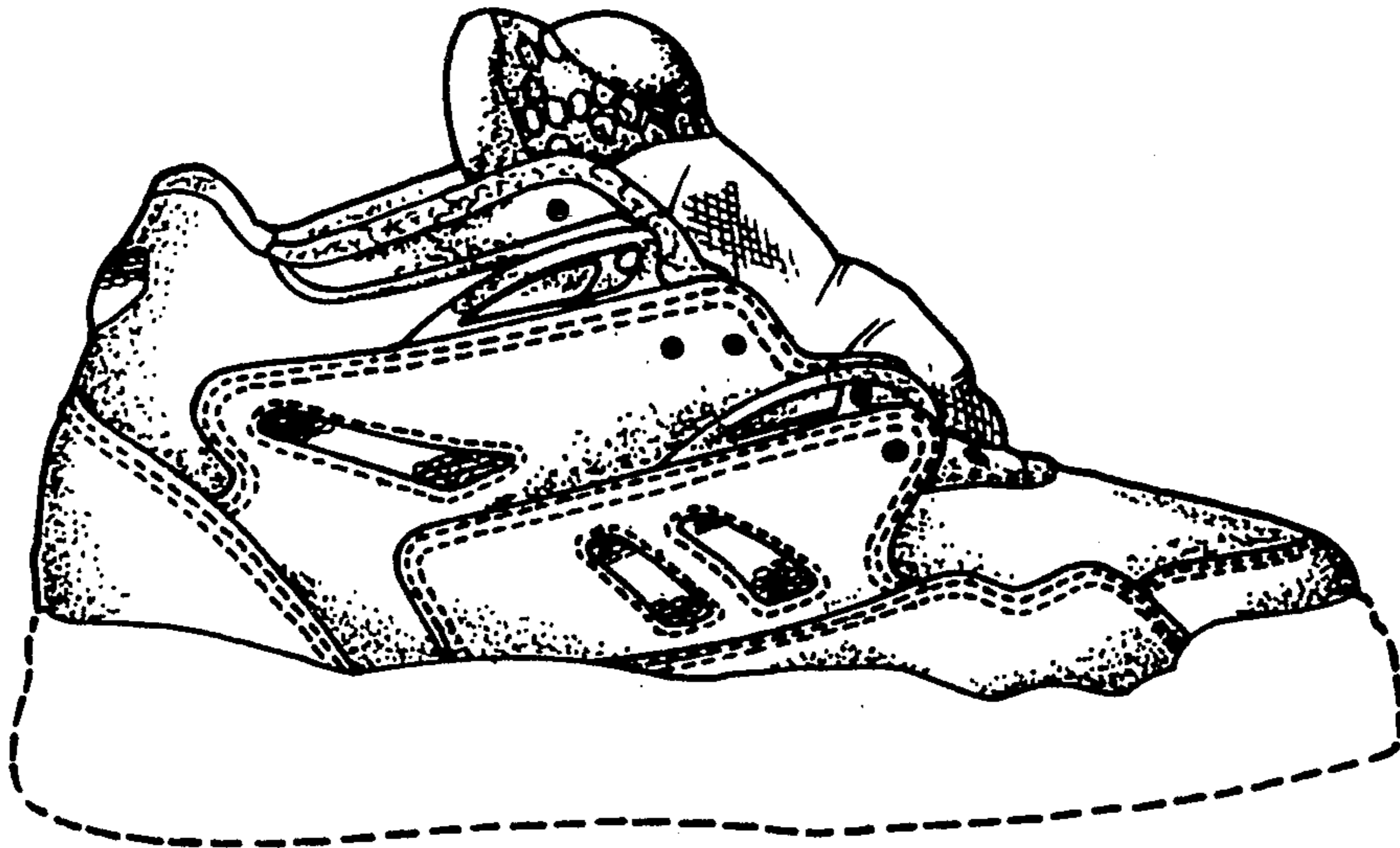

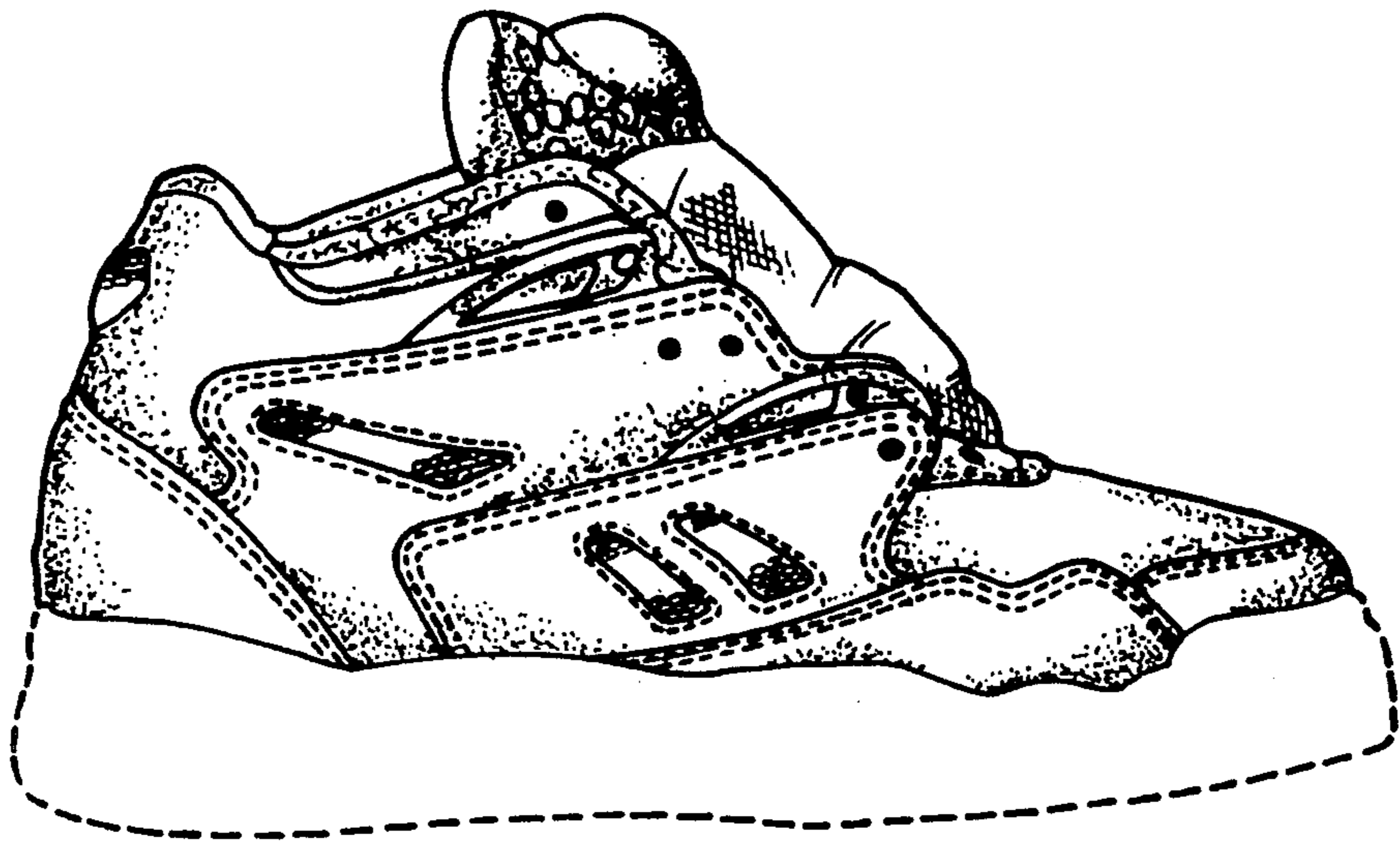

FIG. 1

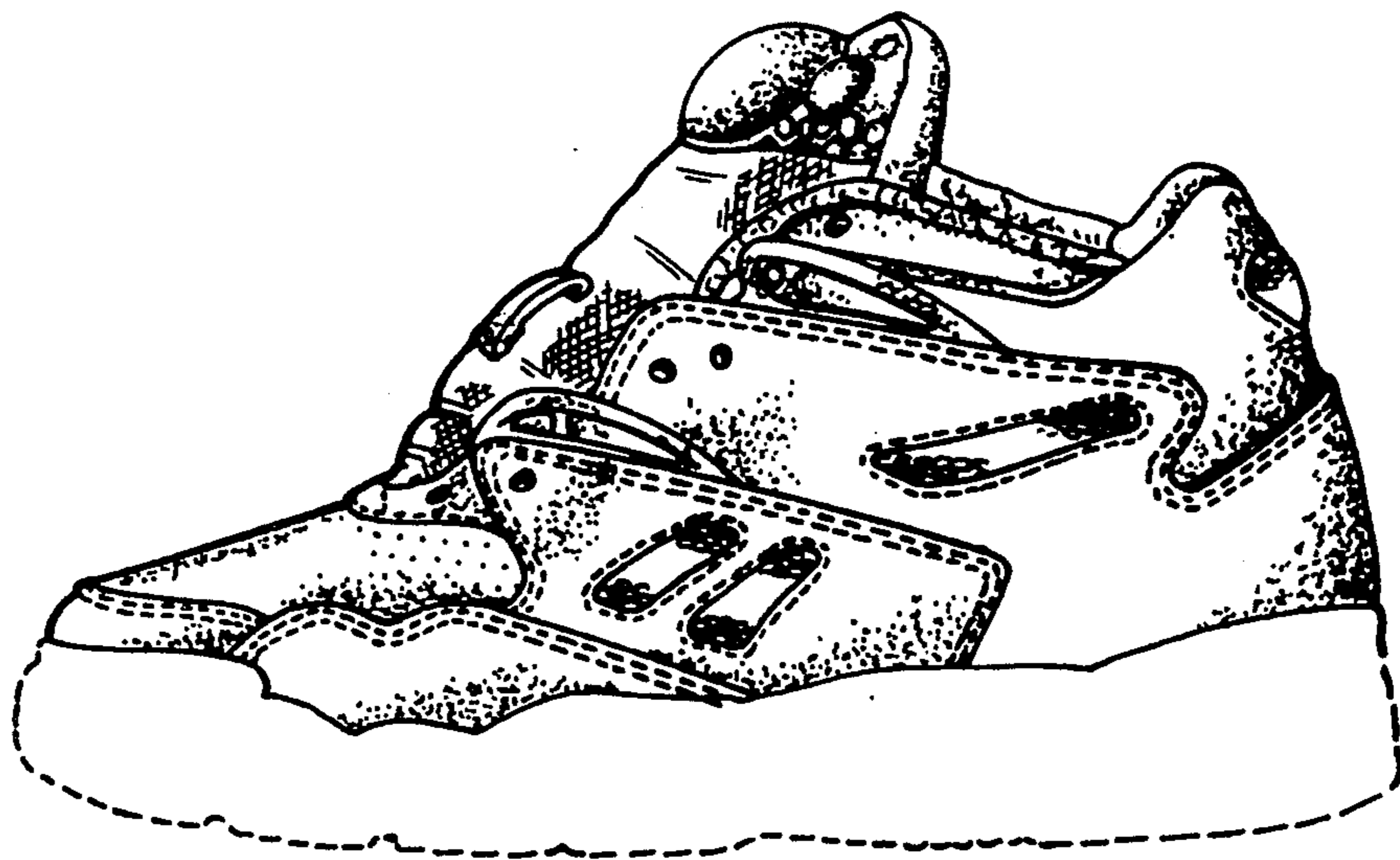

FIG. 2

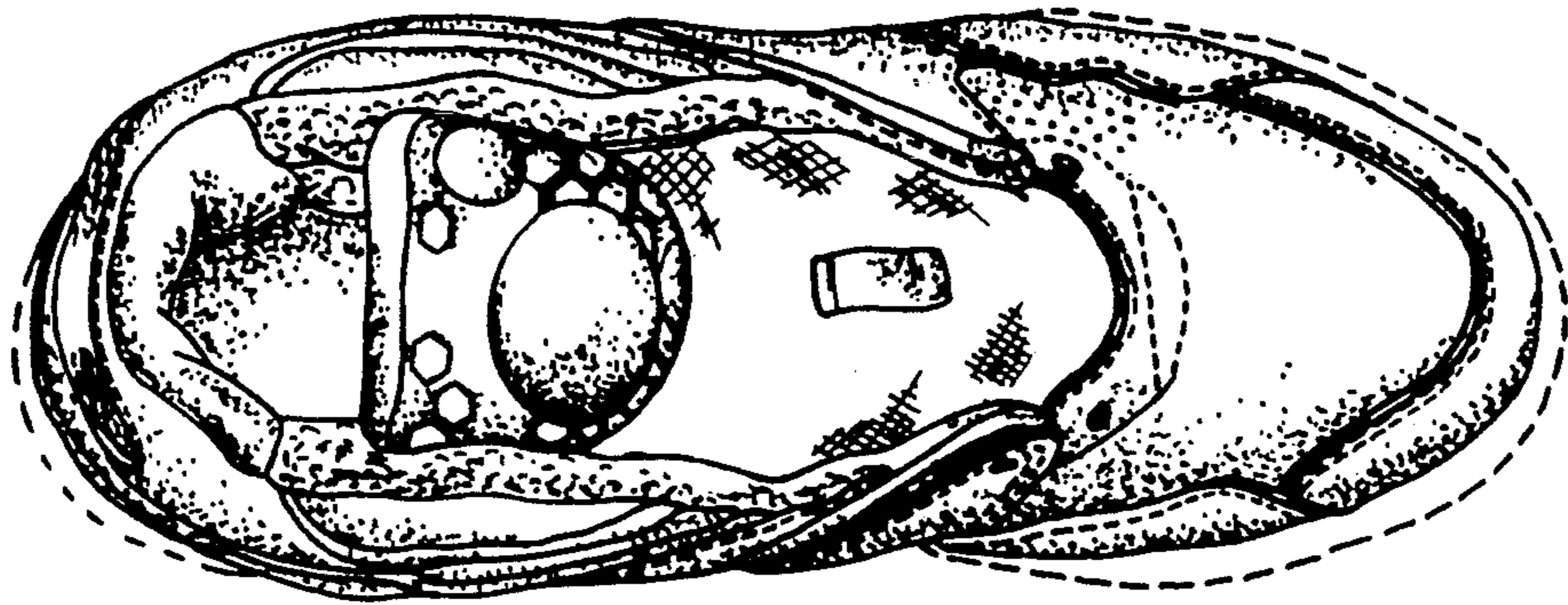

FIG. 3

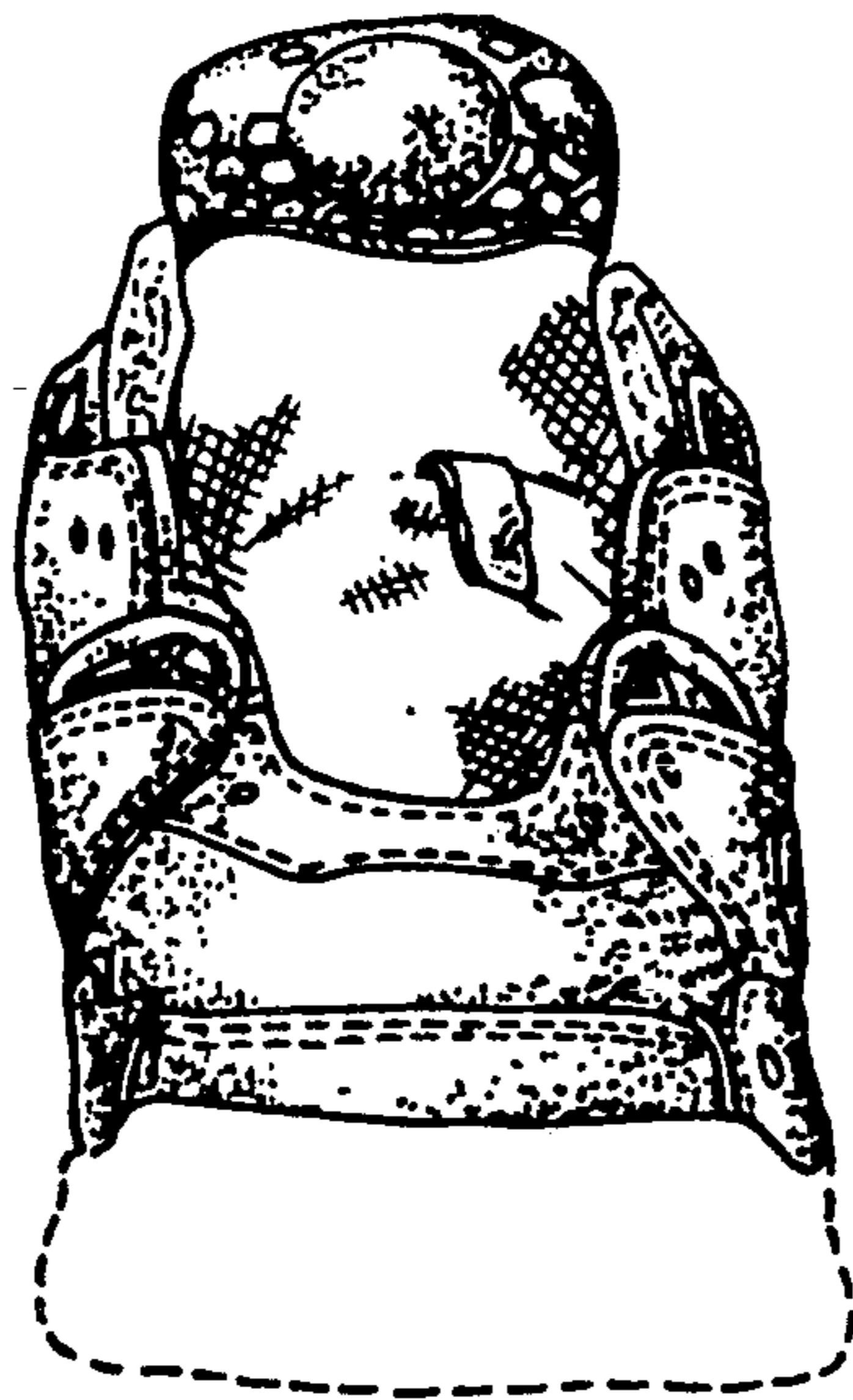

FIG. 4



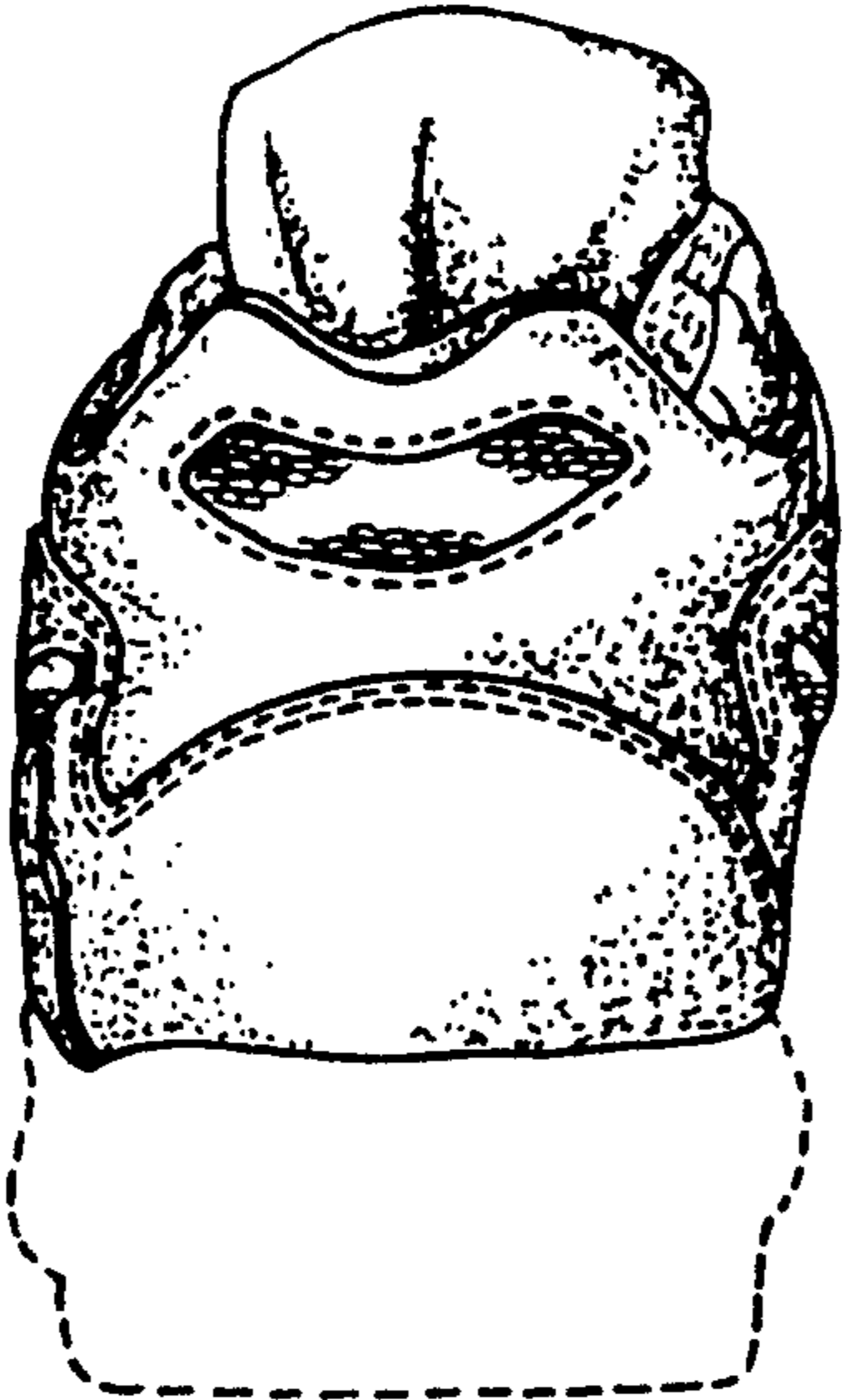

FIG. 5



FIG. 6

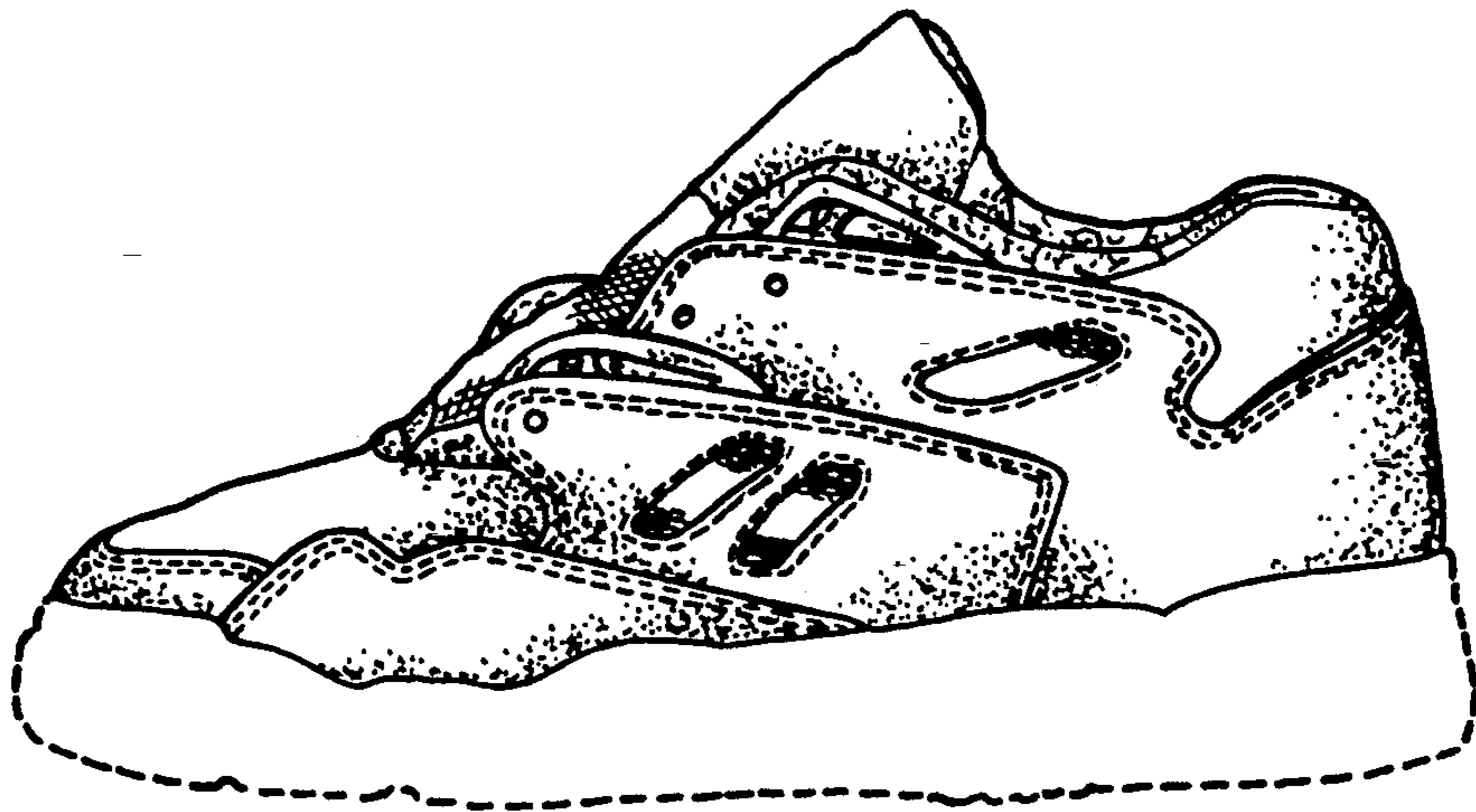

FIG. 7



FIG. 8

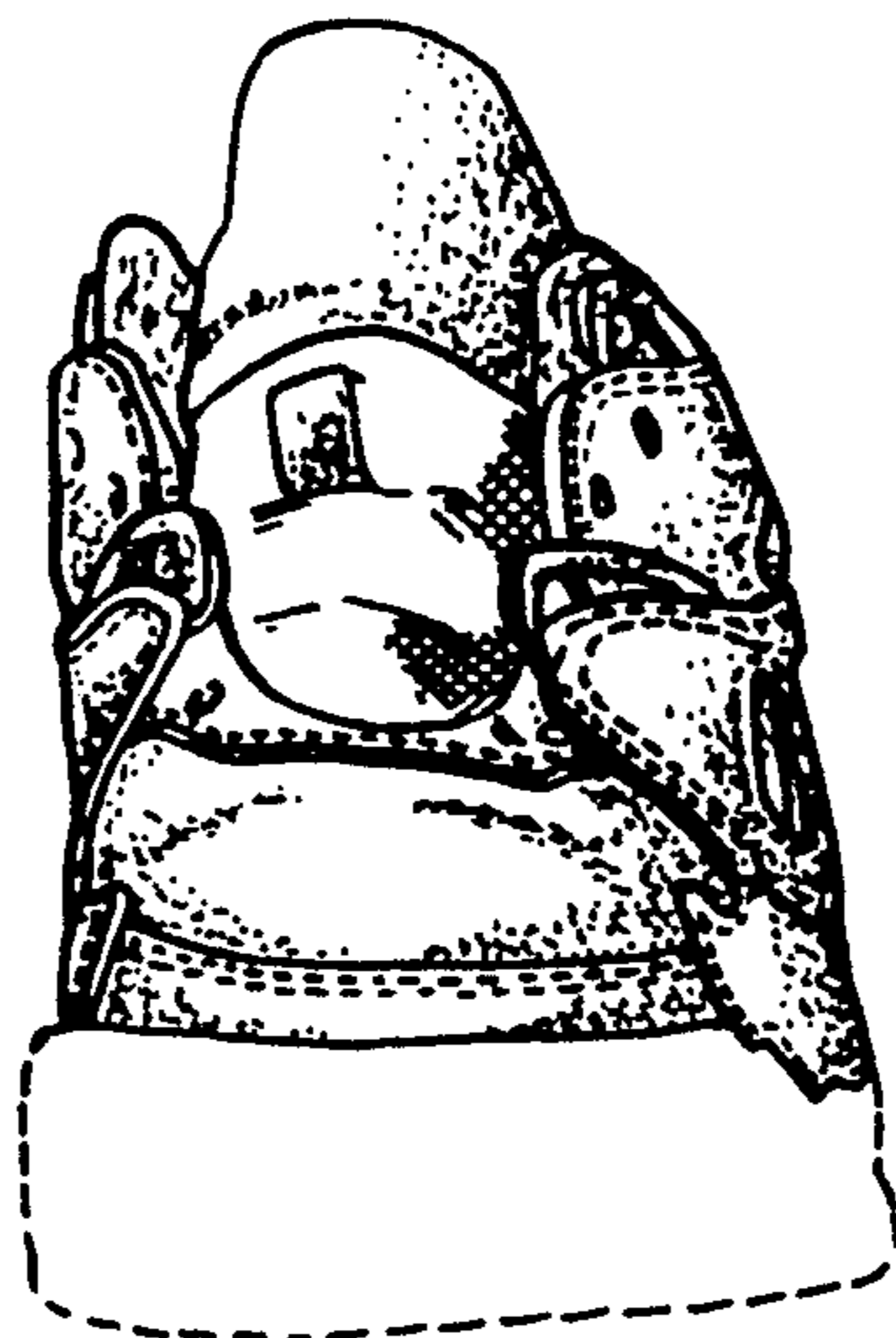

FIG. 9

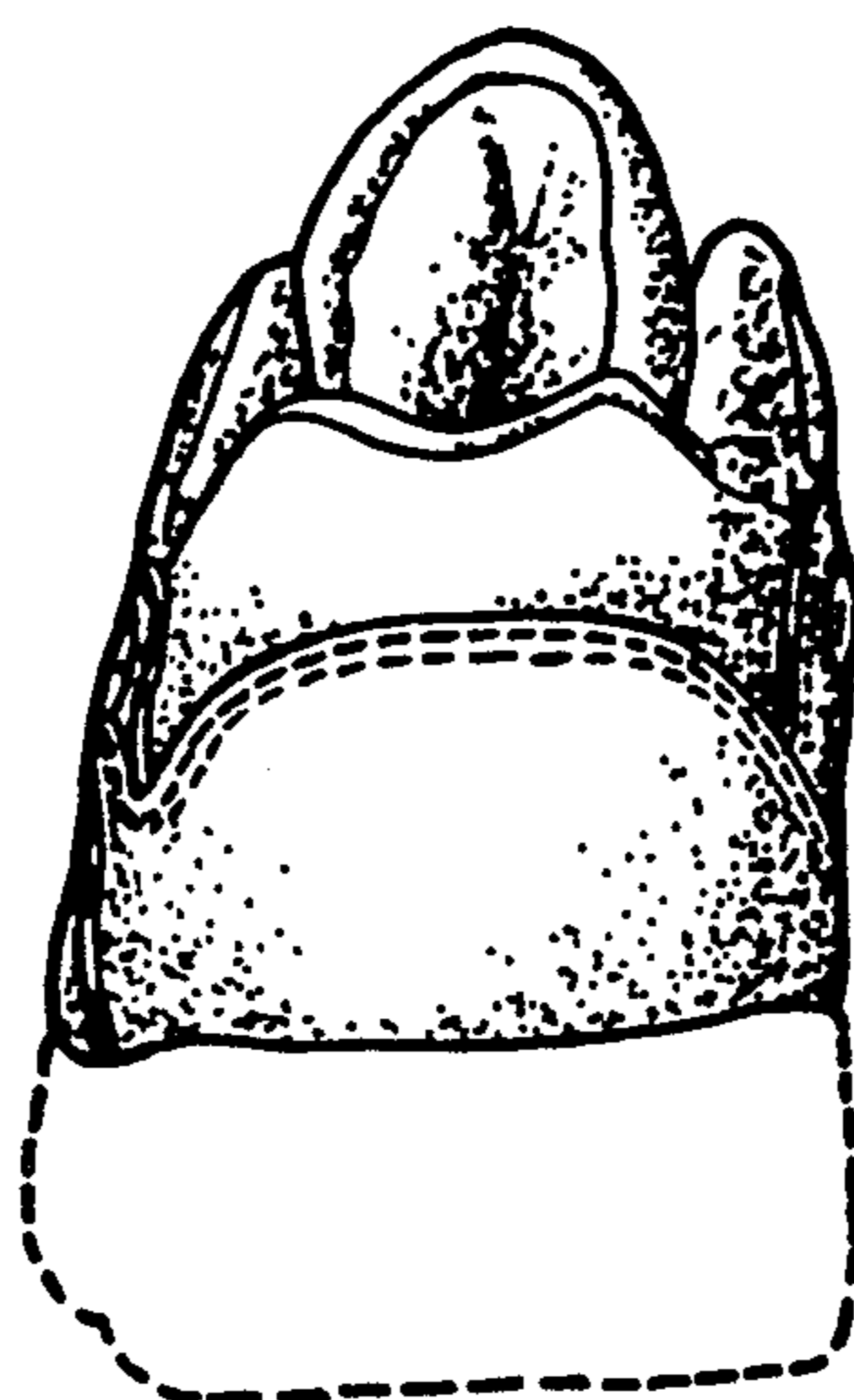

FIG. 10