



US00D325228S

United States Patent [19]

[11] Patent Number: Des. 325,228

Gaspar, Jr.

[45] Date of Patent: ** Apr. 7, 1992

- [54] RECONFIGURABLE HAND PUPPET TOY
- [76] Inventor: Walter L. Gaspar, Jr., 2140 Bush St.,
San Francisco, Calif. 94115
- [**] Term: 14 Years
- [21] Appl. No.: 373,786
- [22] Filed: Jun. 30, 1989
- [52] U.S. Cl. D21/153
- [58] Field of Search D21/153; D2/615;
446/327, 329

[56] **References Cited**

U.S. PATENT DOCUMENTS

D. 234,528	3/1975	Ohnuki	D21/153
D. 281,265	11/1985	Griffioen	D21/153
4,504,240	3/1985	Thomas	446/327

Primary Examiner—Melvin B. Feifer
Attorney, Agent, or Firm—Fliesler, Dubb, Meyer &
 Lovejoy

[57] **CLAIM**

The ornamental design for a reconfigurable hand puppet toy, as shown and described.

DESCRIPTION

FIG. 1 is a left side elevational view of a reconfigurable hand puppet toy showing my new design, the right side is a mirror image thereof;
 FIG. 2 is a top plan view thereof;
 FIG. 3 is a bottom plan view thereof;
 FIG. 4 is a front elevational view thereof;
 FIG. 5 is a front perspective view thereof when placed on the hand of a user showing a first embodiment;
 FIG. 6 is a front elevational view of FIG. 5;
 FIG. 7 is a left side elevational view of FIG. 5, the right side being a mirror image thereof;
 FIG. 8 is a rear elevational view of the puppet design shown in FIG. 5;
 FIG. 9 is a top plan view of the puppet design shown in FIG. 5;
 FIG. 10 is a front perspective view of a second embodiment thereof;
 FIG. 11 is a front elevational view of the puppet design shown in FIG. 10;

FIG. 12 is a left side elevational view of FIG. 10, the right side being a mirror image thereof;
 FIG. 13 is a rear elevational view of the puppet design shown in FIG. 10;
 FIG. 14 is a top plan view of the puppet design shown in FIG. 10;
 FIG. 15 is a front perspective view of a third embodiment thereof;
 FIG. 16 is a front elevational view of the puppet design shown in FIG. 15;
 FIG. 17 is a left side elevational view of FIG. 15, the right side being a mirror image thereof;
 FIG. 18 is a rear elevational view of the puppet design shown in FIG. 15;
 FIG. 19 is a top plan view of the puppet design shown in FIG. 15;
 FIG. 20 is a front perspective view of a fourth embodiment thereof;
 FIG. 21 is a front elevational view of the puppet design shown in FIG. 20;
 FIG. 22 is a left side elevational view of FIG. 20, the right side being a mirror image thereof;
 FIG. 23 is a rear elevational view of the puppet design shown in FIG. 20;
 FIG. 24 is a top plan view of the puppet design shown in FIG. 20;
 FIG. 25 is a front perspective view of a fifth embodiment thereof;
 FIG. 26 is a front elevational view of the puppet design shown in FIG. 25;
 FIG. 27 is a left side elevational view of FIG. 25, the right side being a mirror image thereof;
 FIG. 28 is a rear elevational view of the puppet design shown in FIG. 25;
 FIG. 29 is a top plan view of the puppet design shown in FIG. 25;
 FIG. 30 is a front perspective view of a sixth embodiment thereof;
 FIG. 31 is a front elevational view of the puppet design shown in FIG. 30;
 FIG. 32 is a left side elevational view of FIG. 30, the right side being a mirror image thereof;
 FIG. 33 is a rear elevational view of the puppet design shown in FIG. 30;
 FIG. 34 is a top plan view of the puppet design shown in FIG. 30;

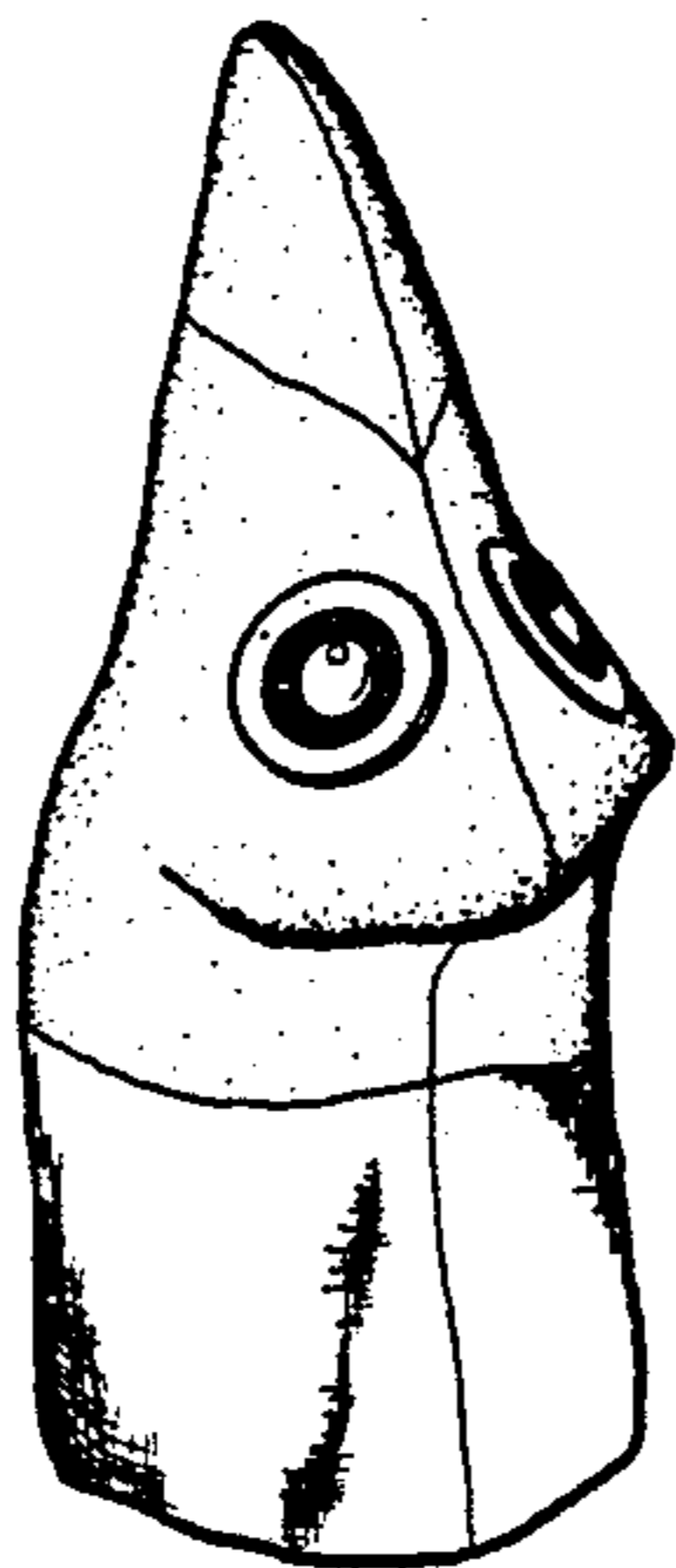

FIG. 35 is a front perspective view of a seventh embodiment thereof;

FIG. 36 is a front elevational view of the puppet design shown in **FIG. 35**;

FIG. 37 is a left side elevational view of **FIG. 35**, the right side being a mirror image;

FIG. 38 is a rear elevational view of the puppet design shown in **FIG. 35**; and,

FIG. 39 is a top plan view of the puppet design shown in **FIG. 35**.

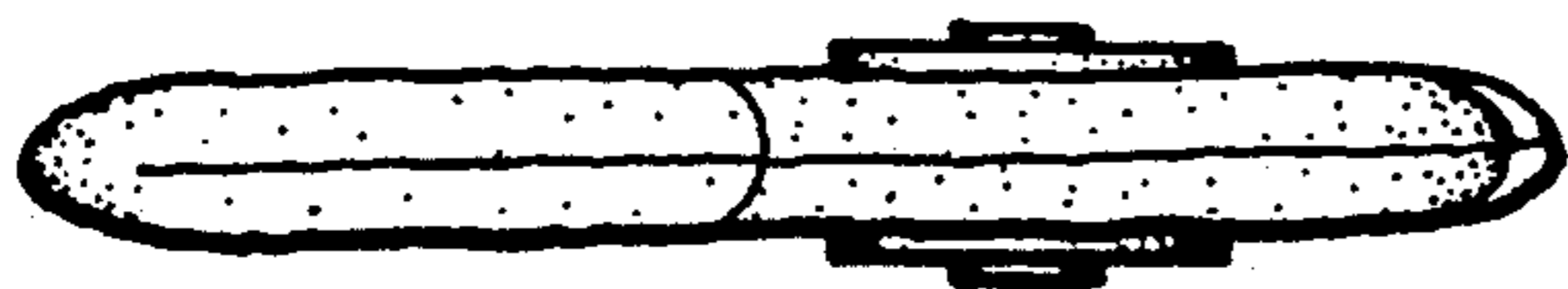

FIG._4

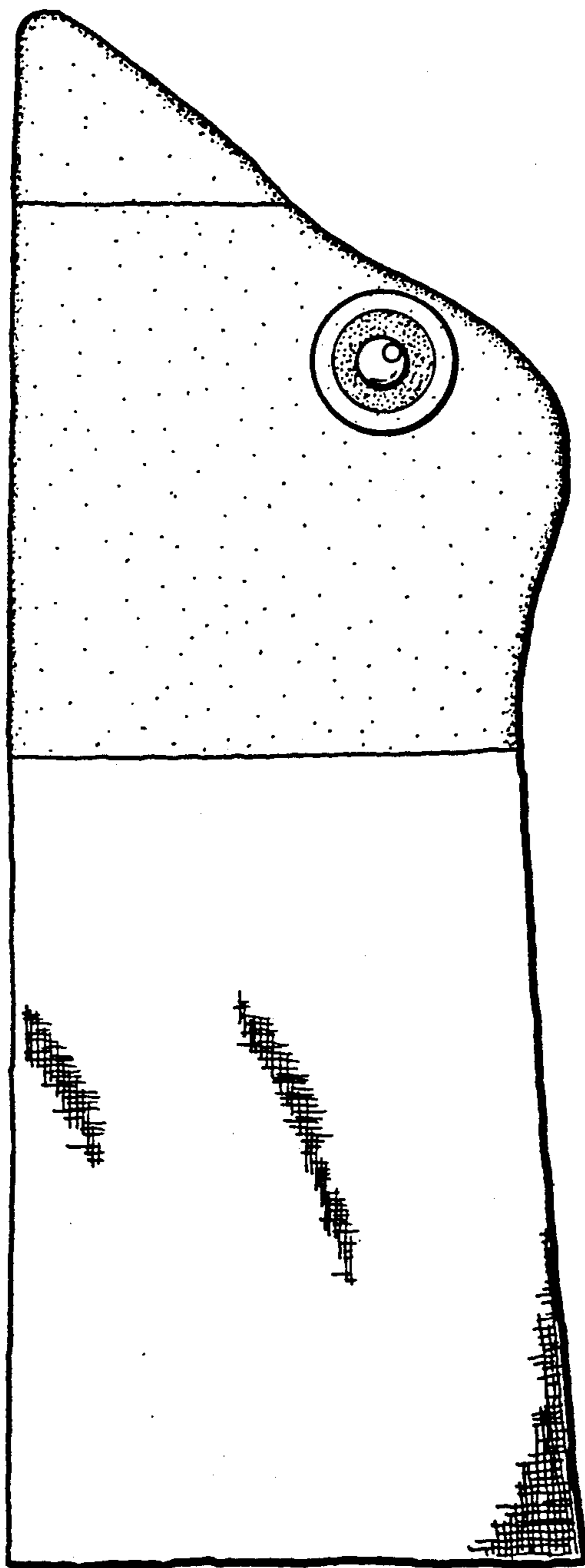

FIG._1

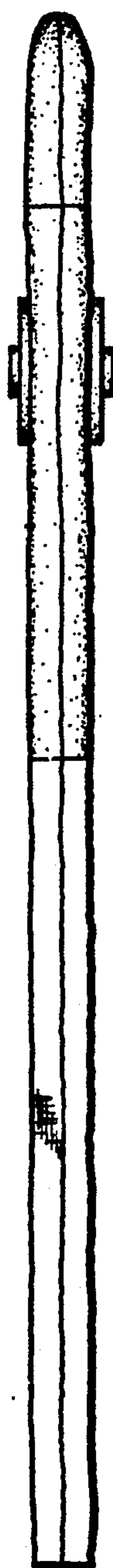

FIG._2

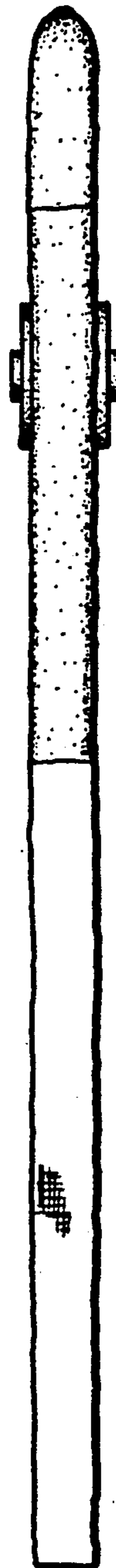

FIG._3

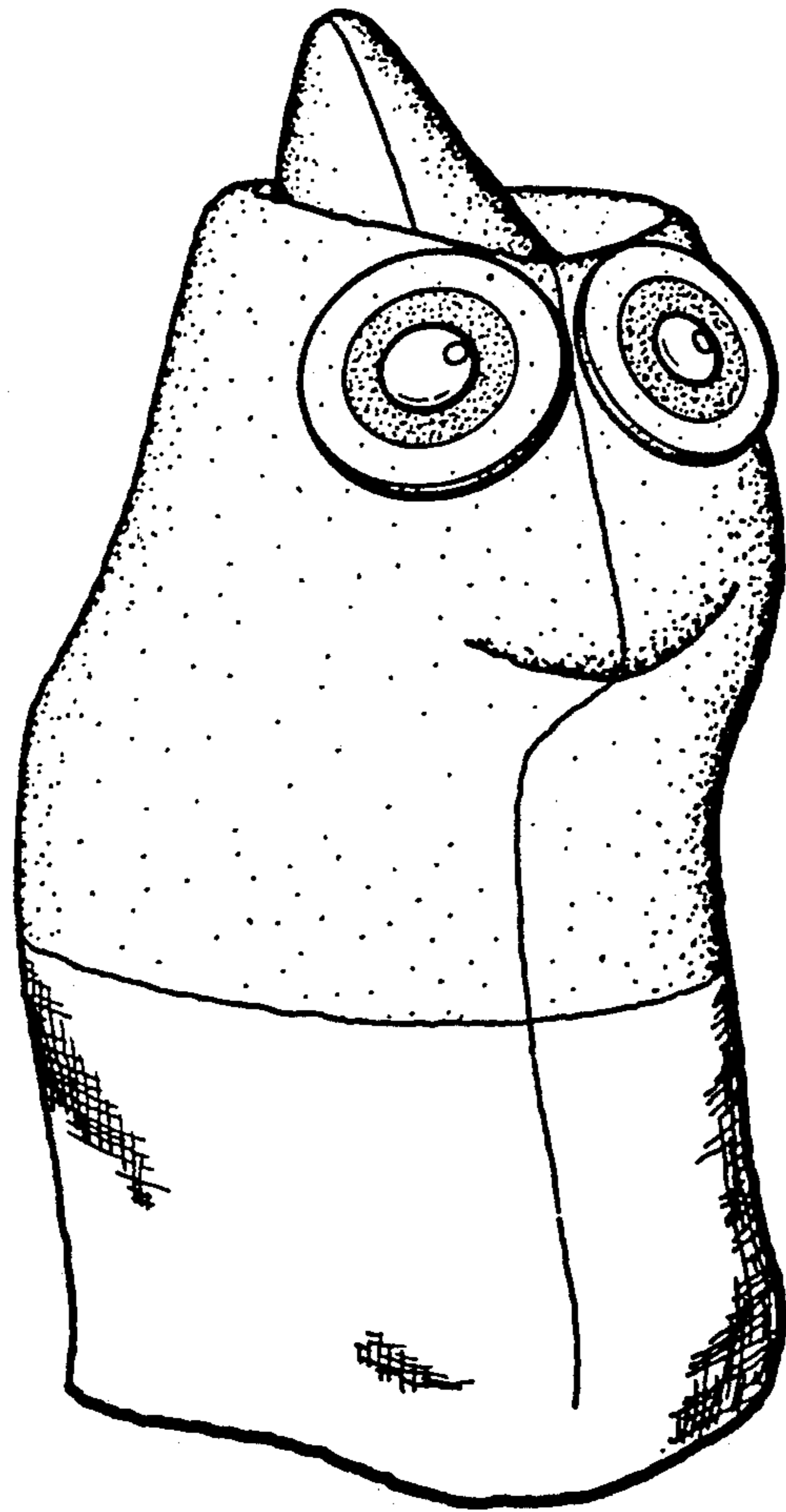

FIG. 5

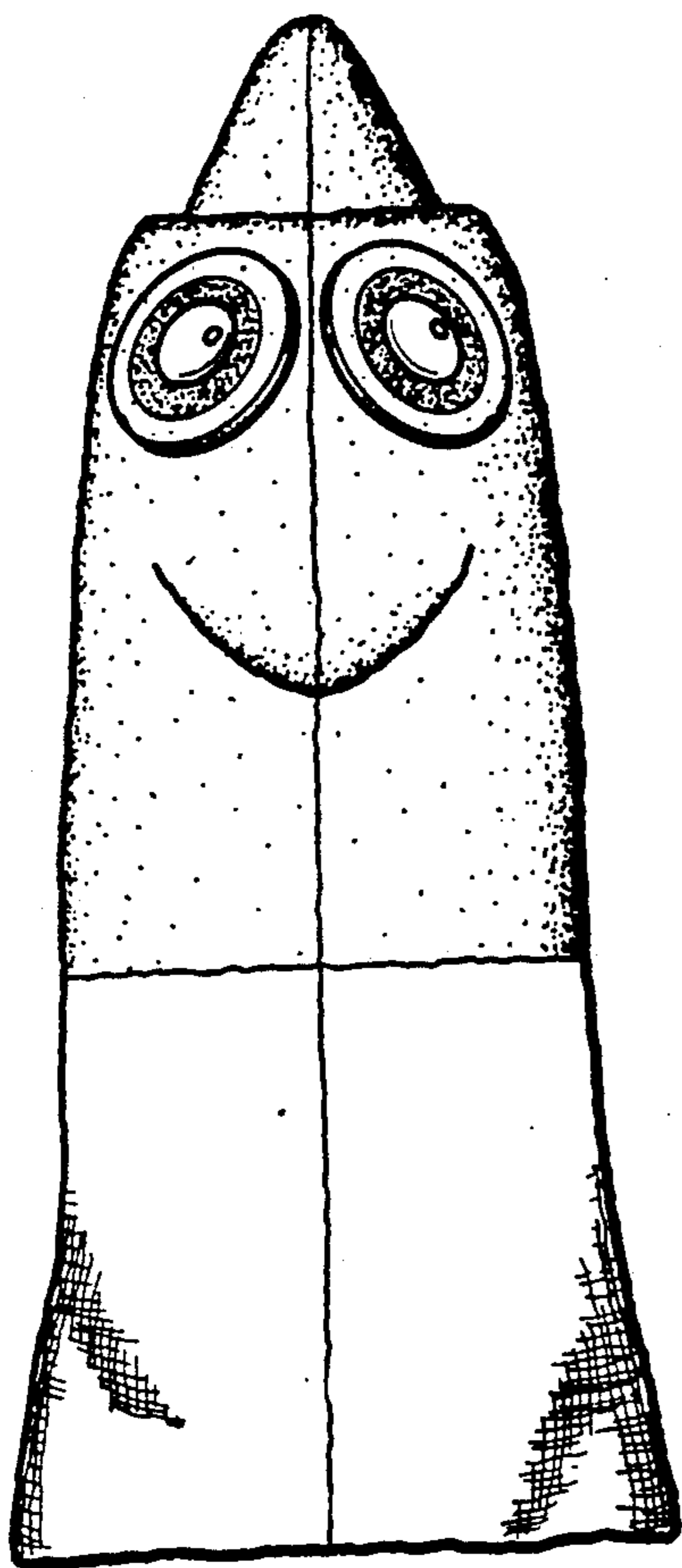

FIG._6

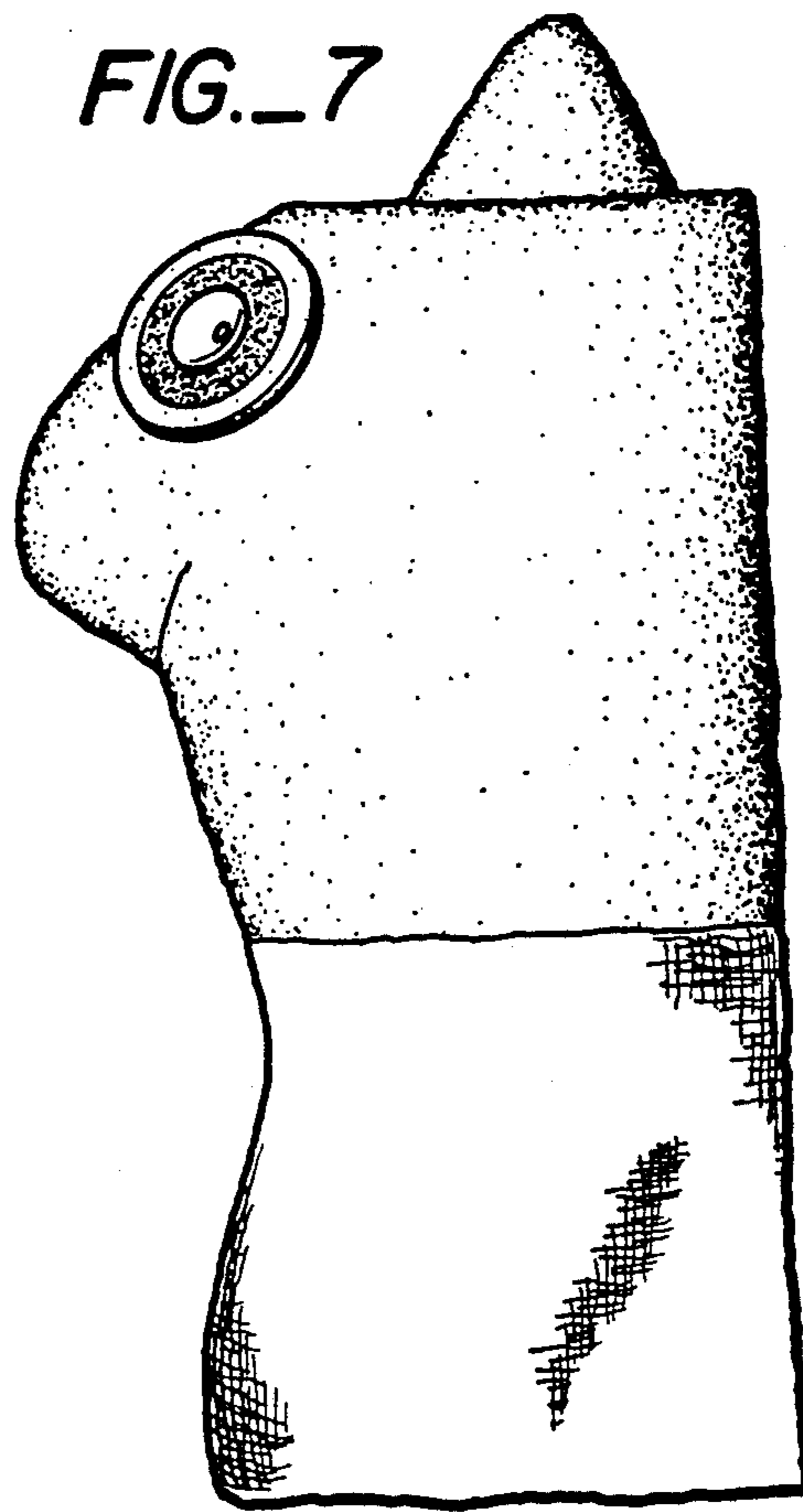

FIG._7

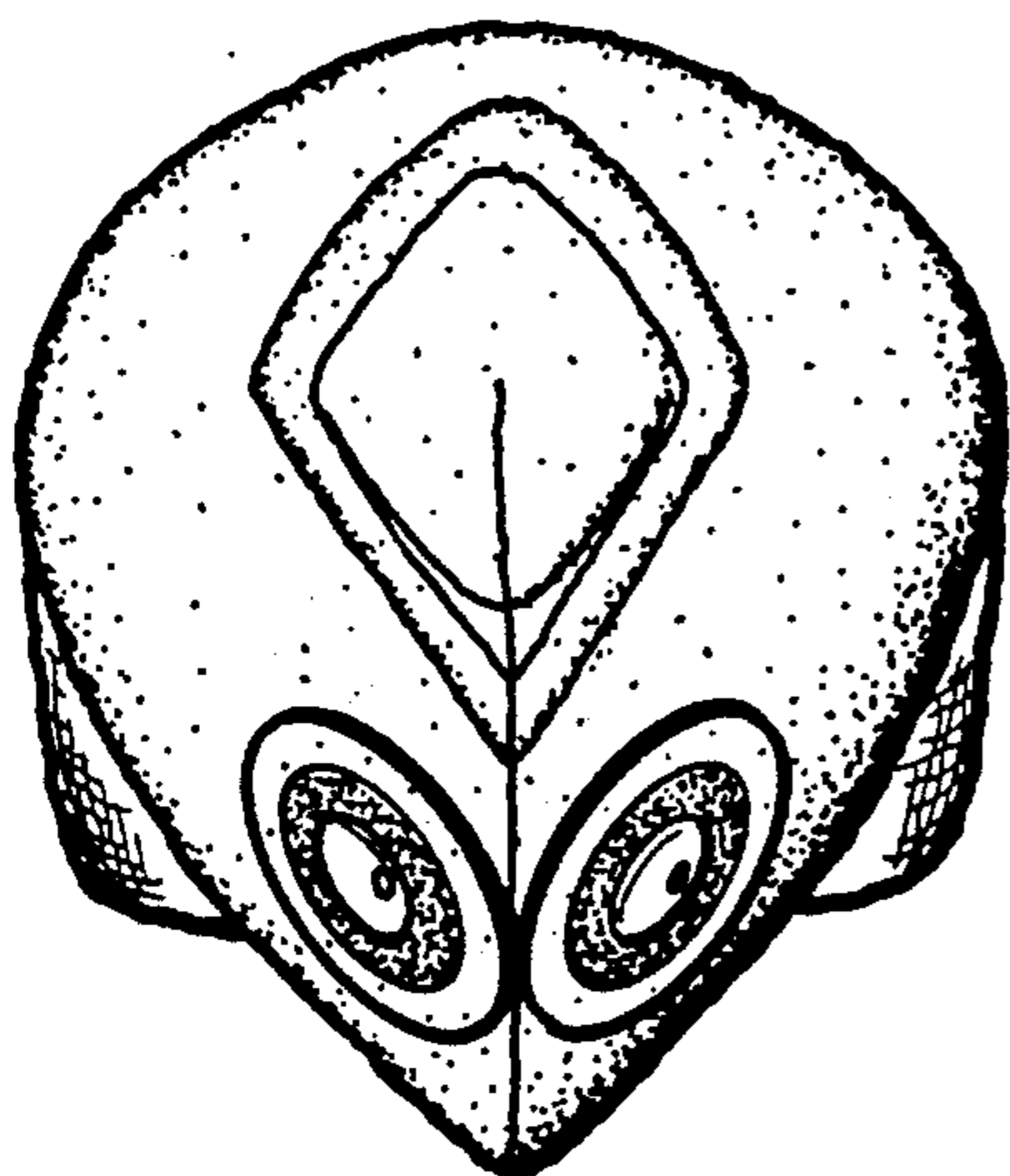
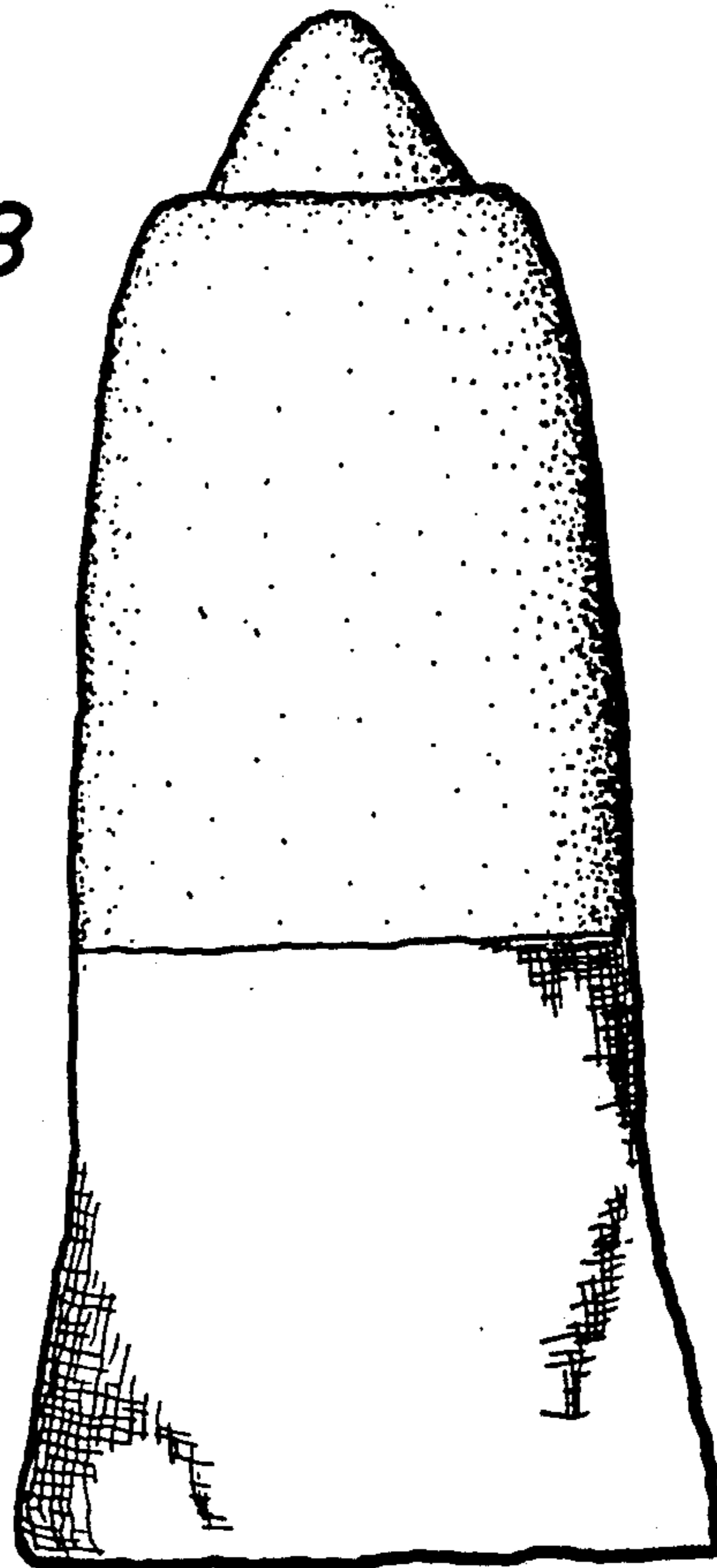

FIG._9

FIG._8



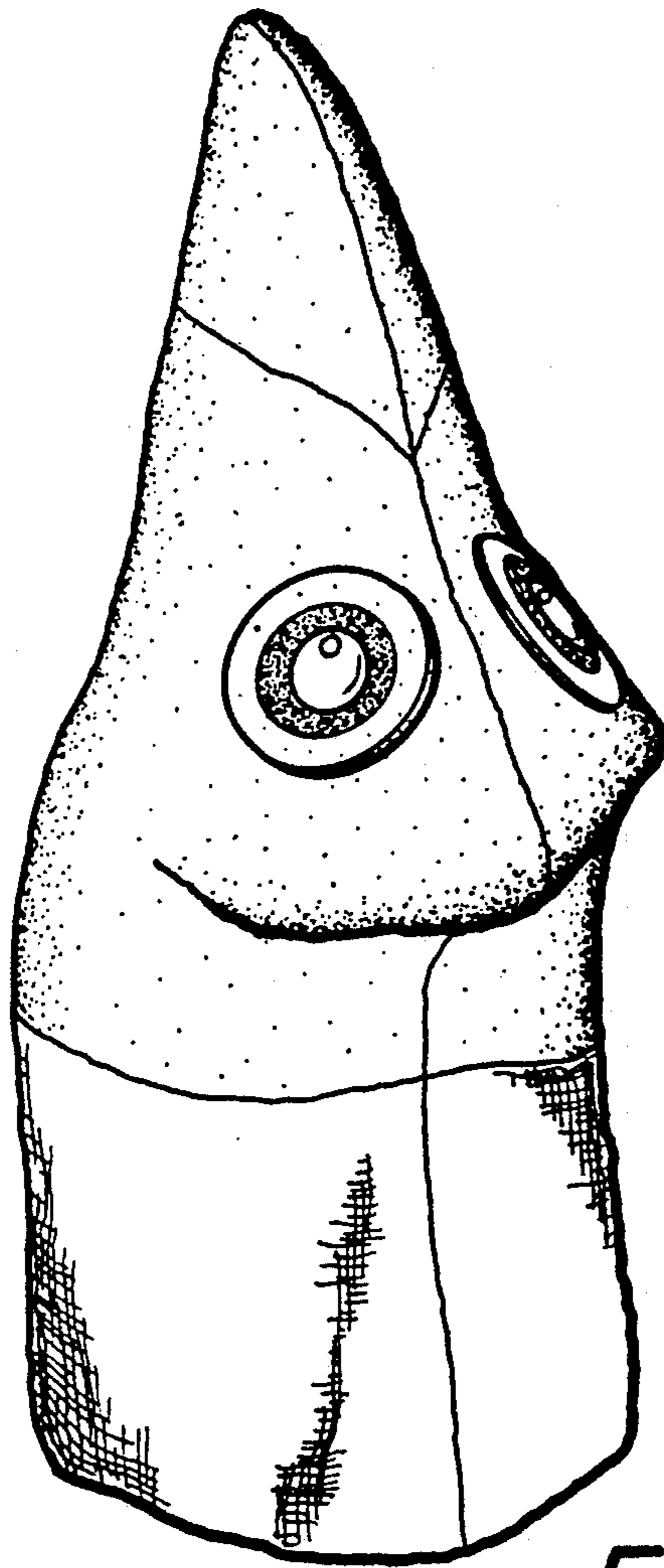

FIG. 10

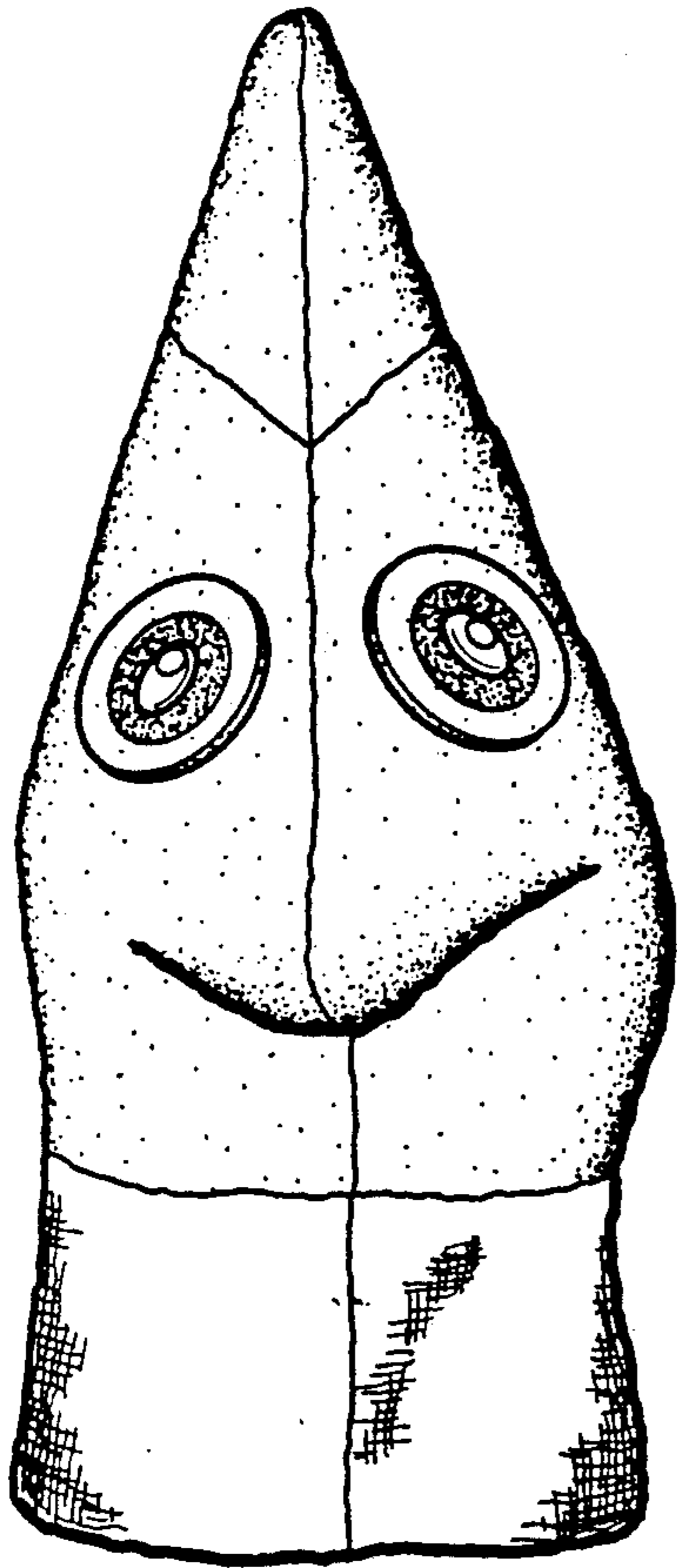

FIG. 11

FIG. 12

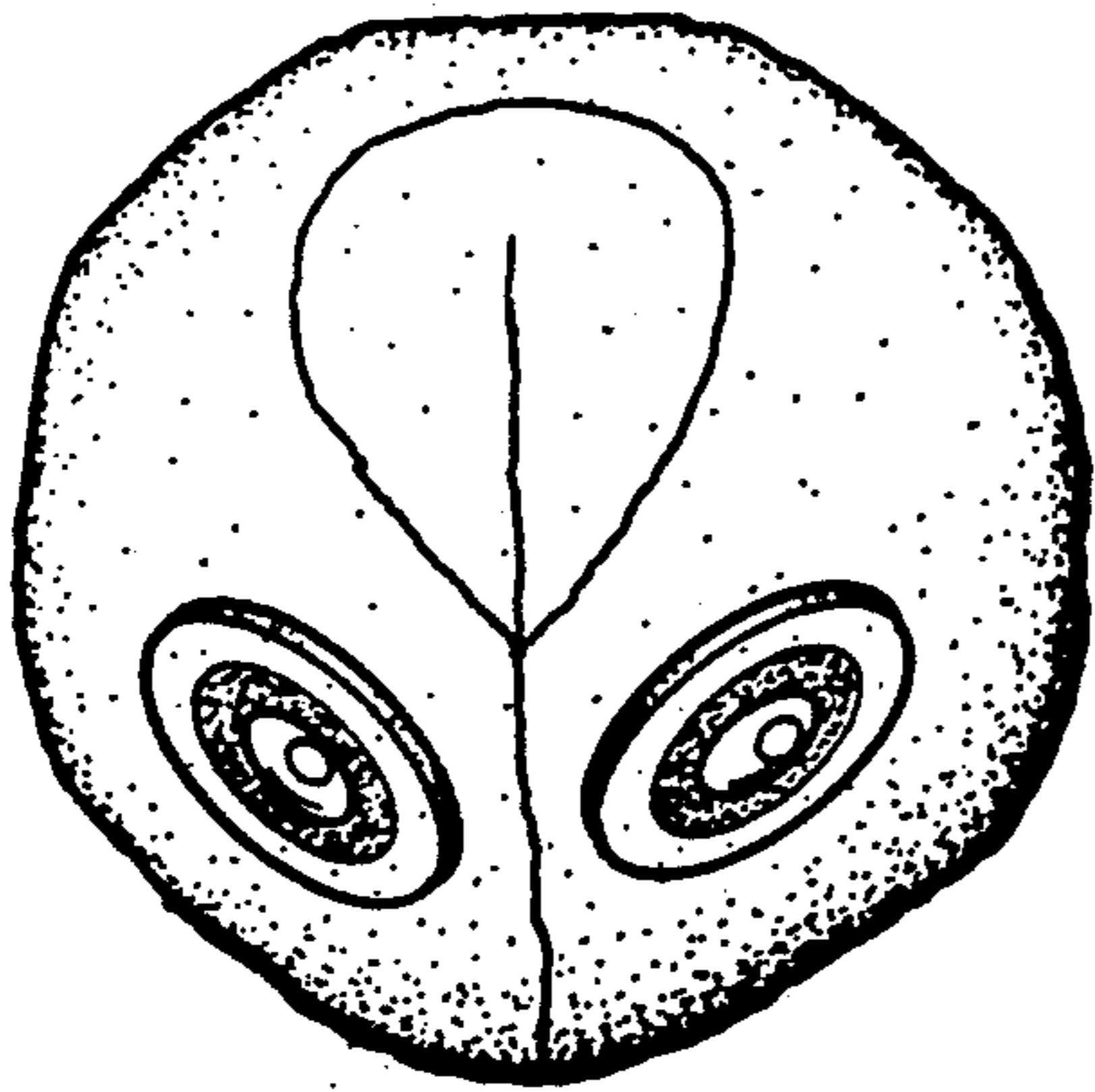
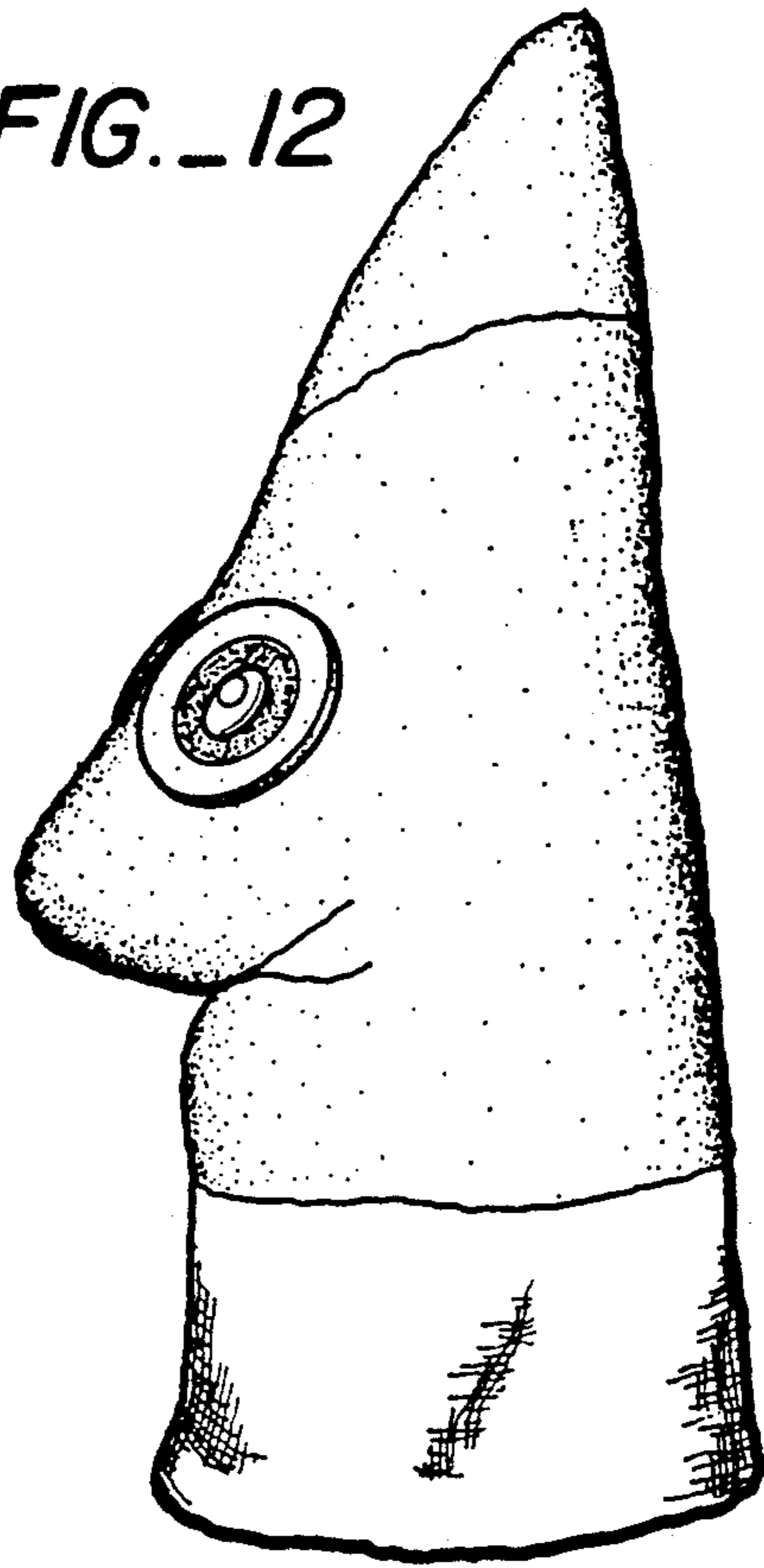
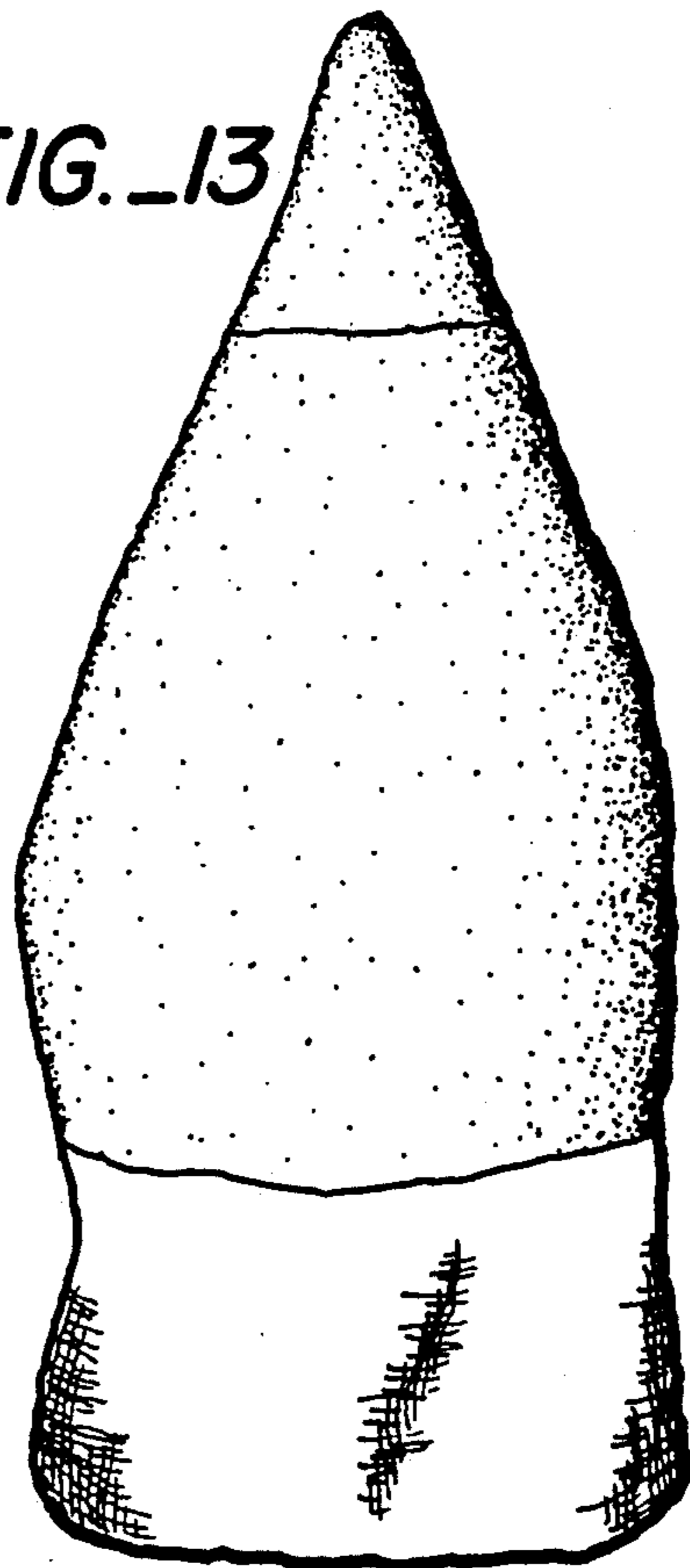

FIG. 14

FIG. 13



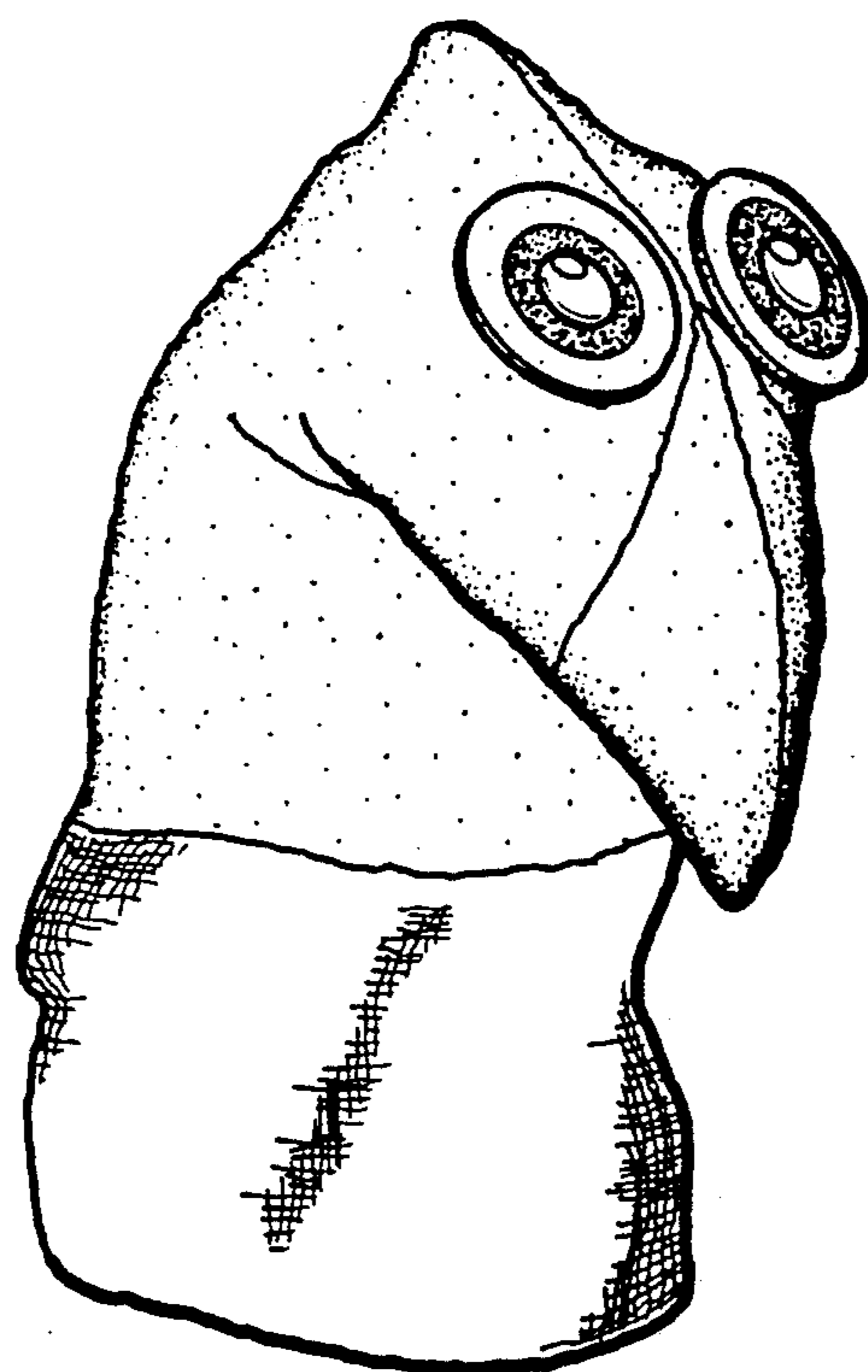

FIG. 15

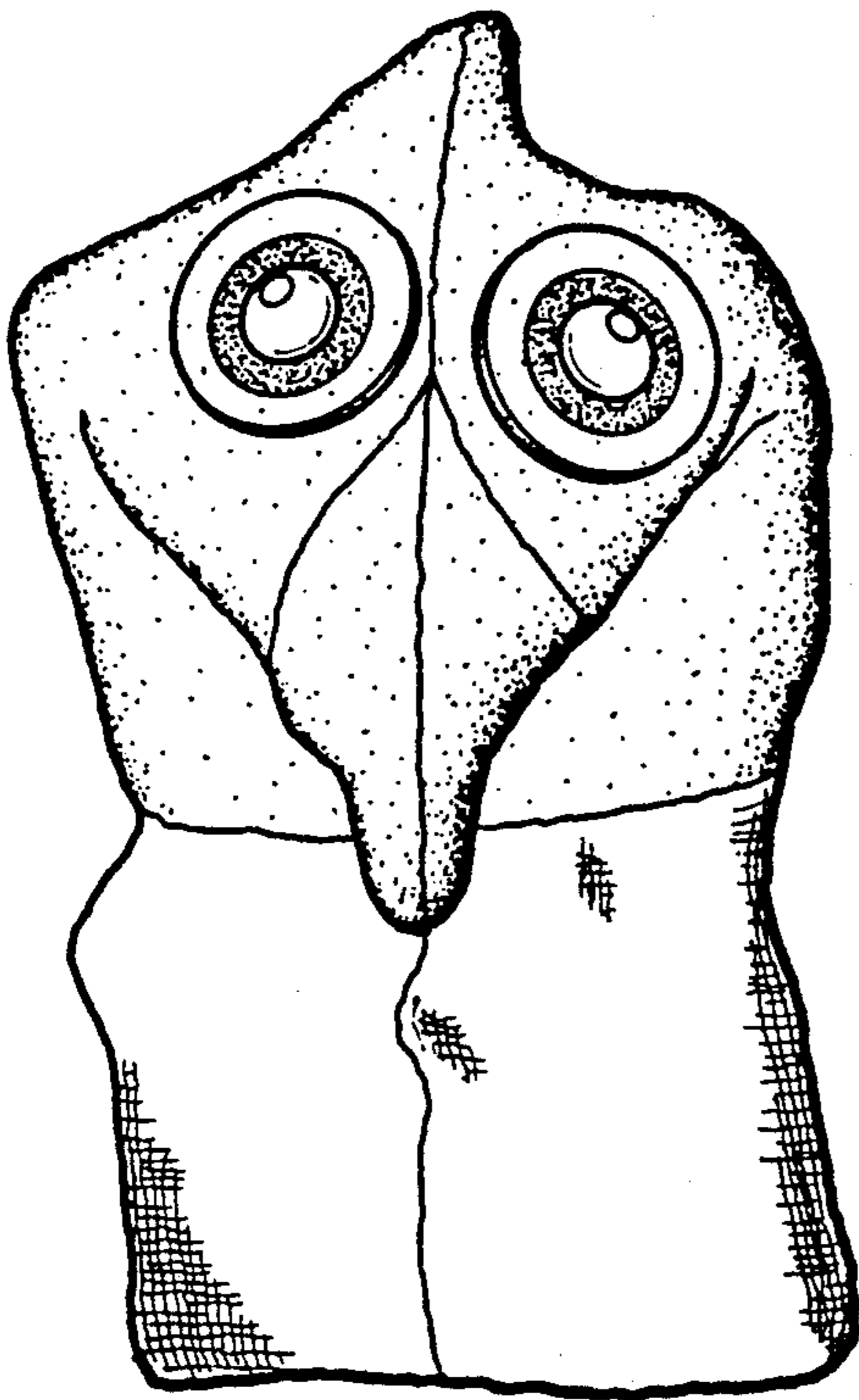

FIG. 16

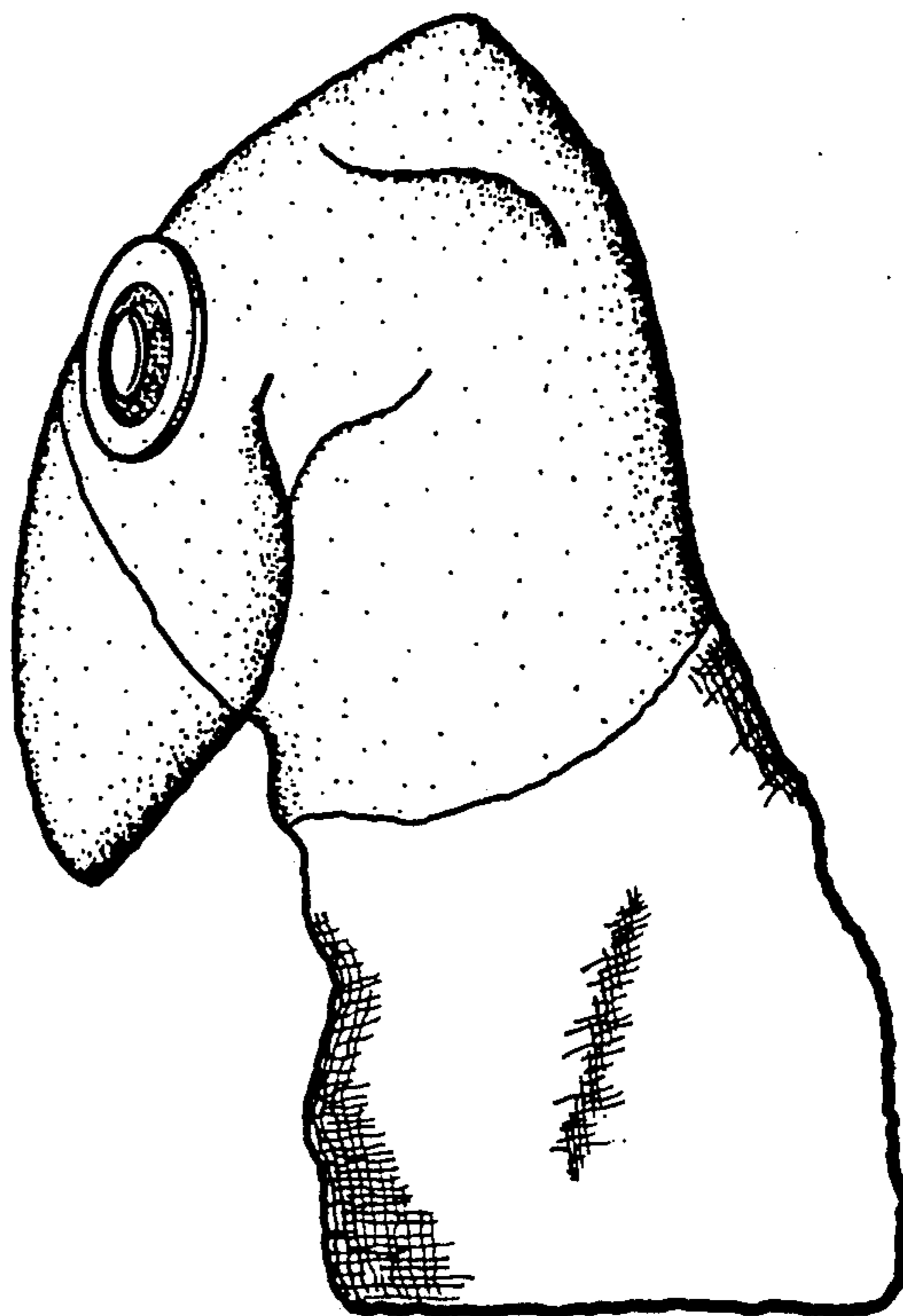

FIG. 17

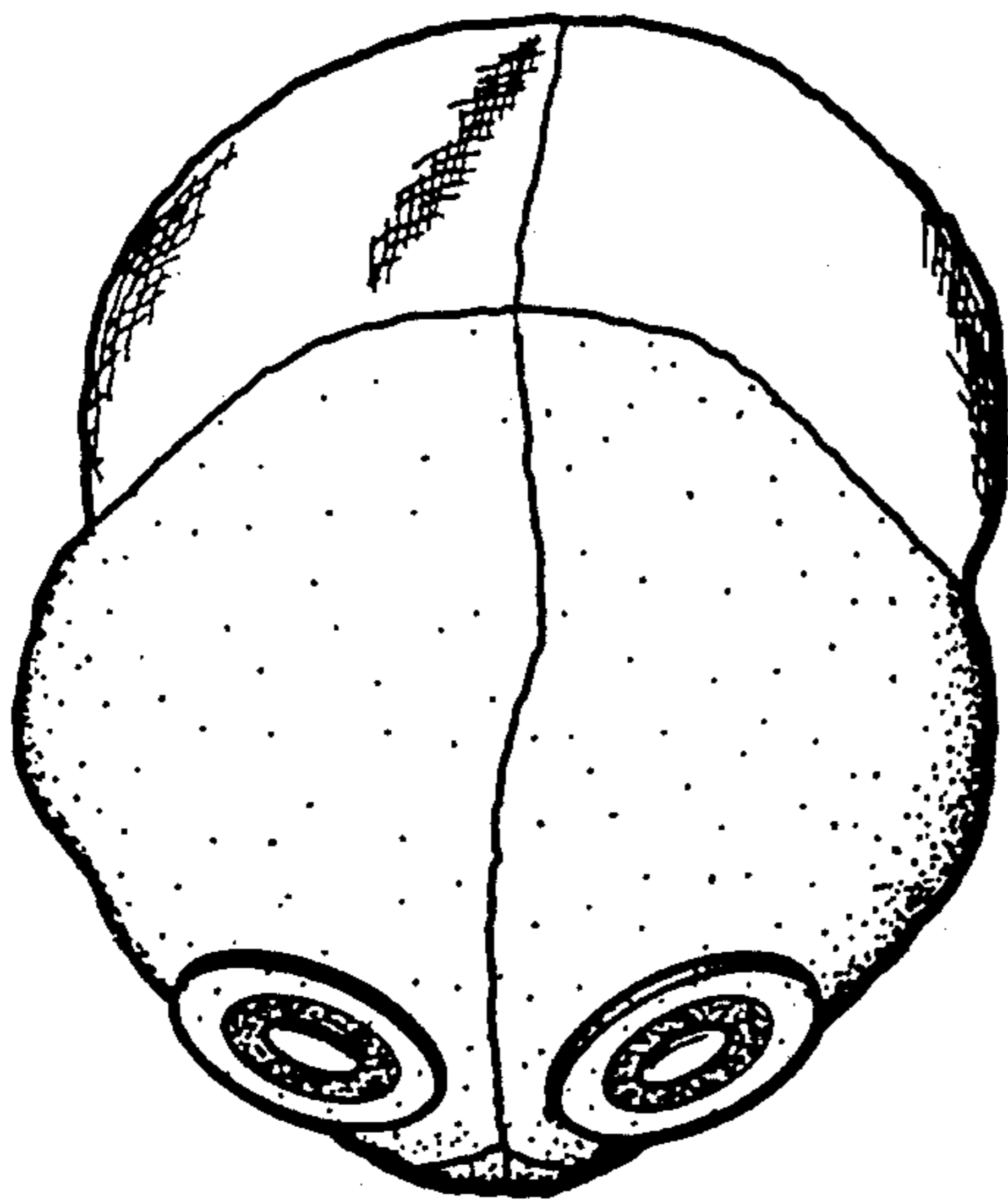

FIG. 19

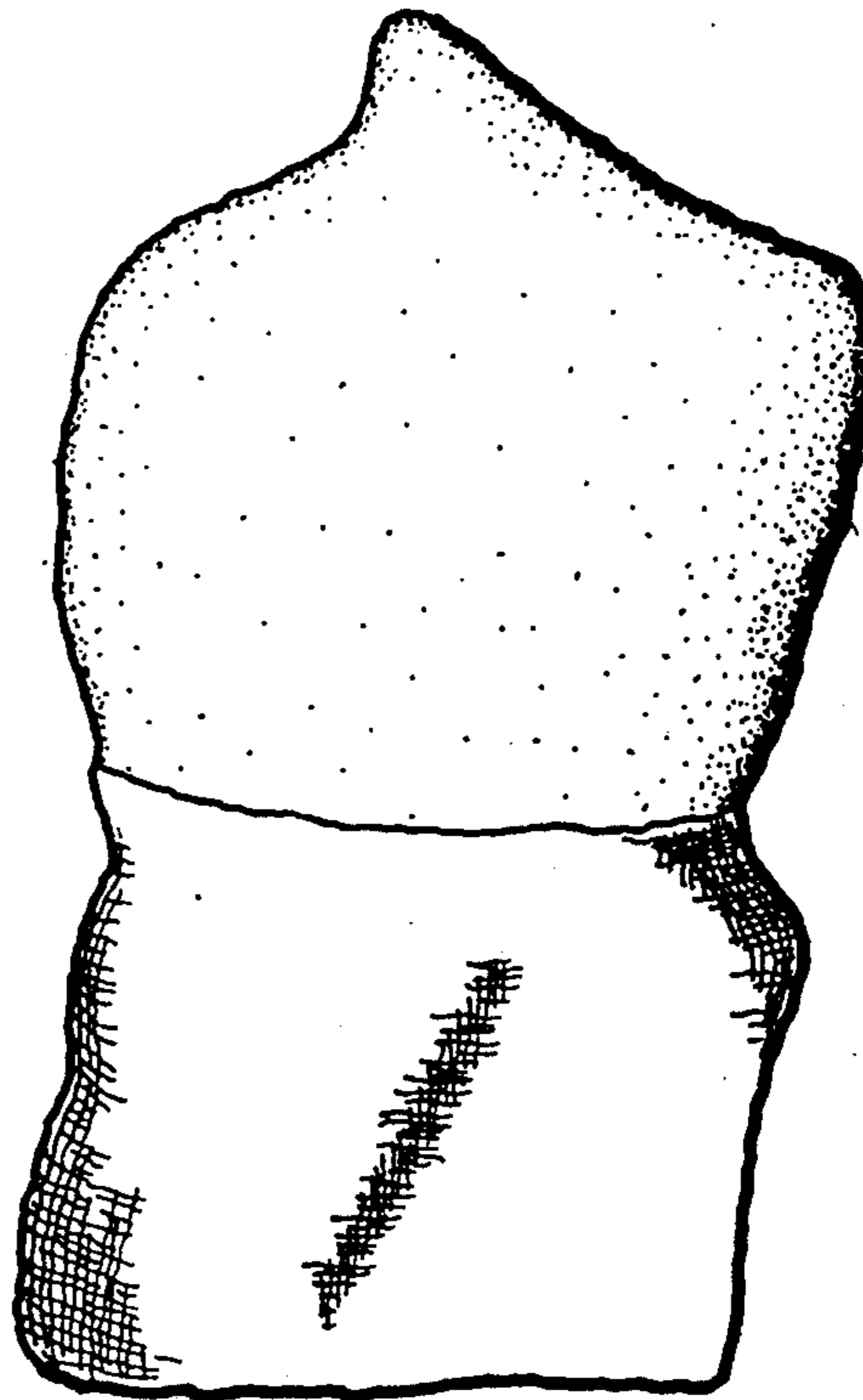

FIG. 18

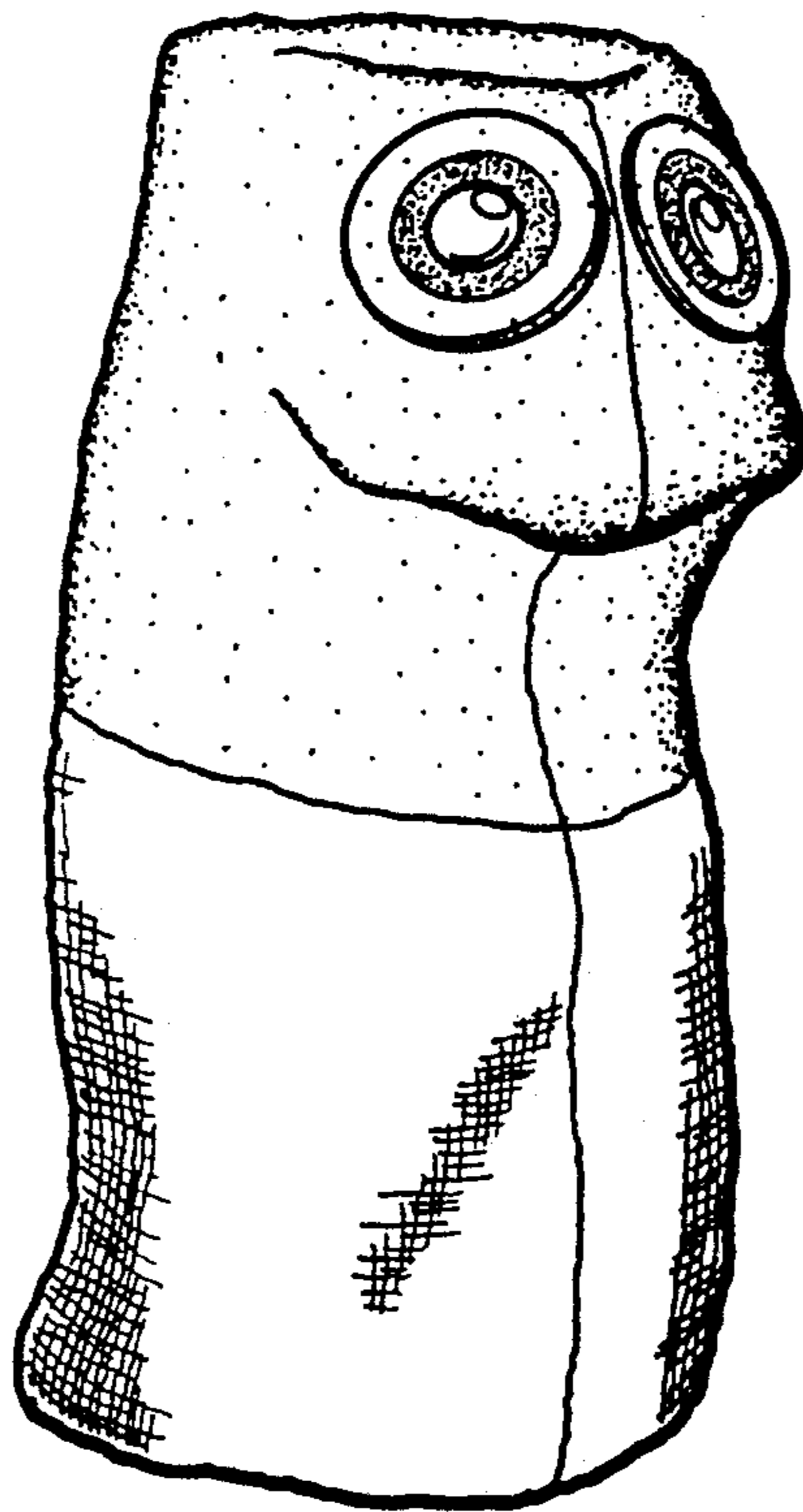

FIG. 20

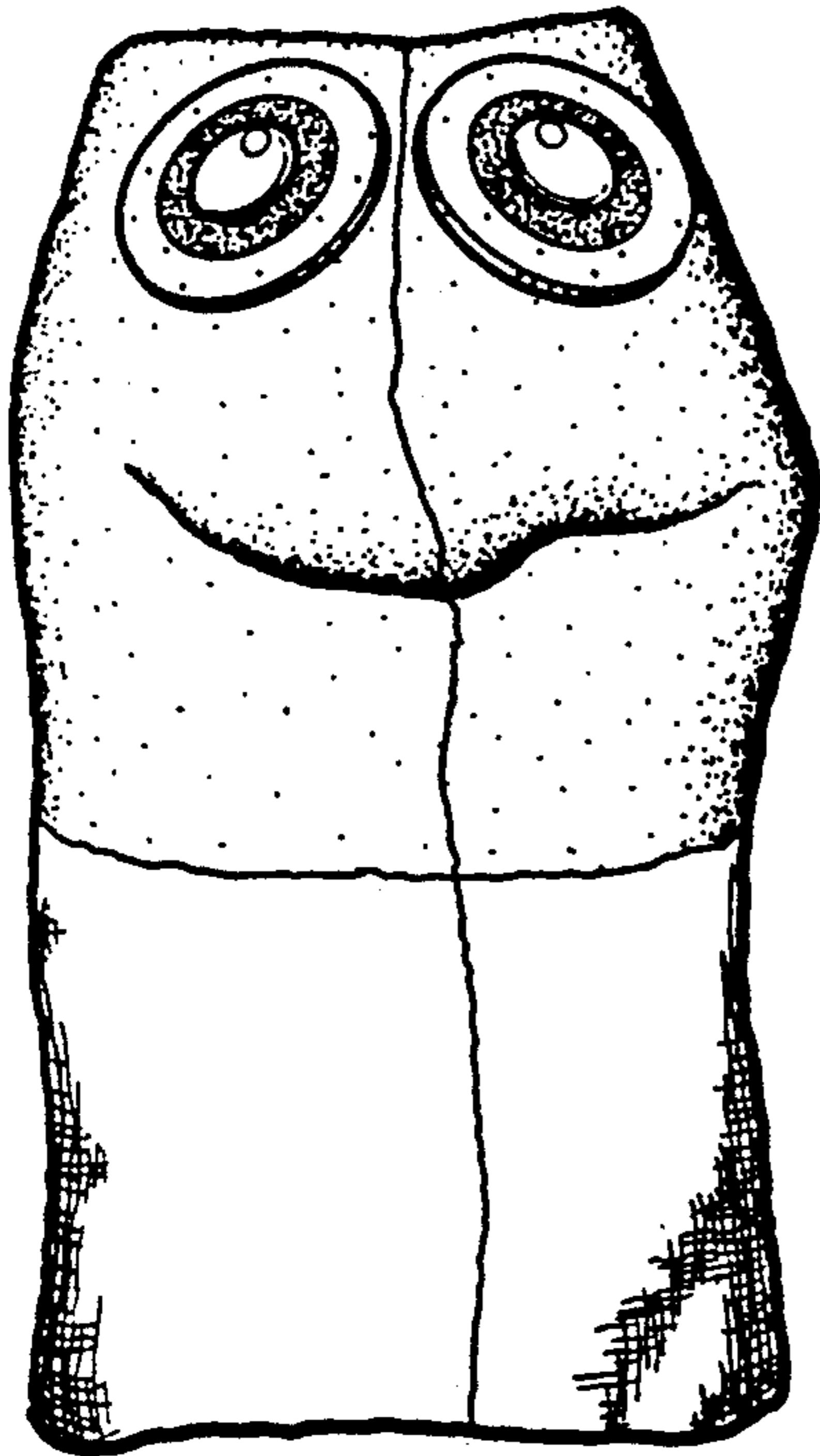

FIG._21

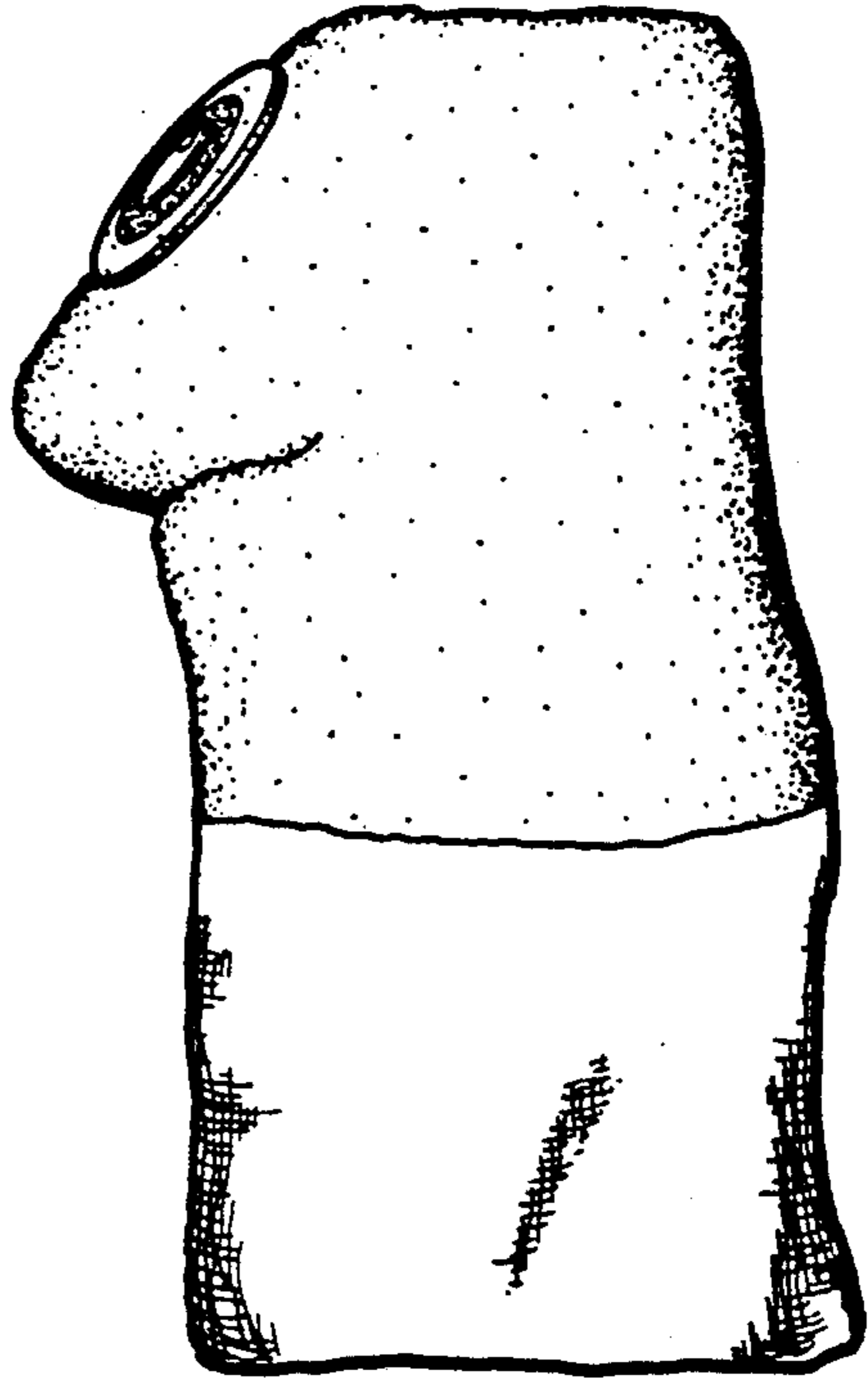

FIG._22

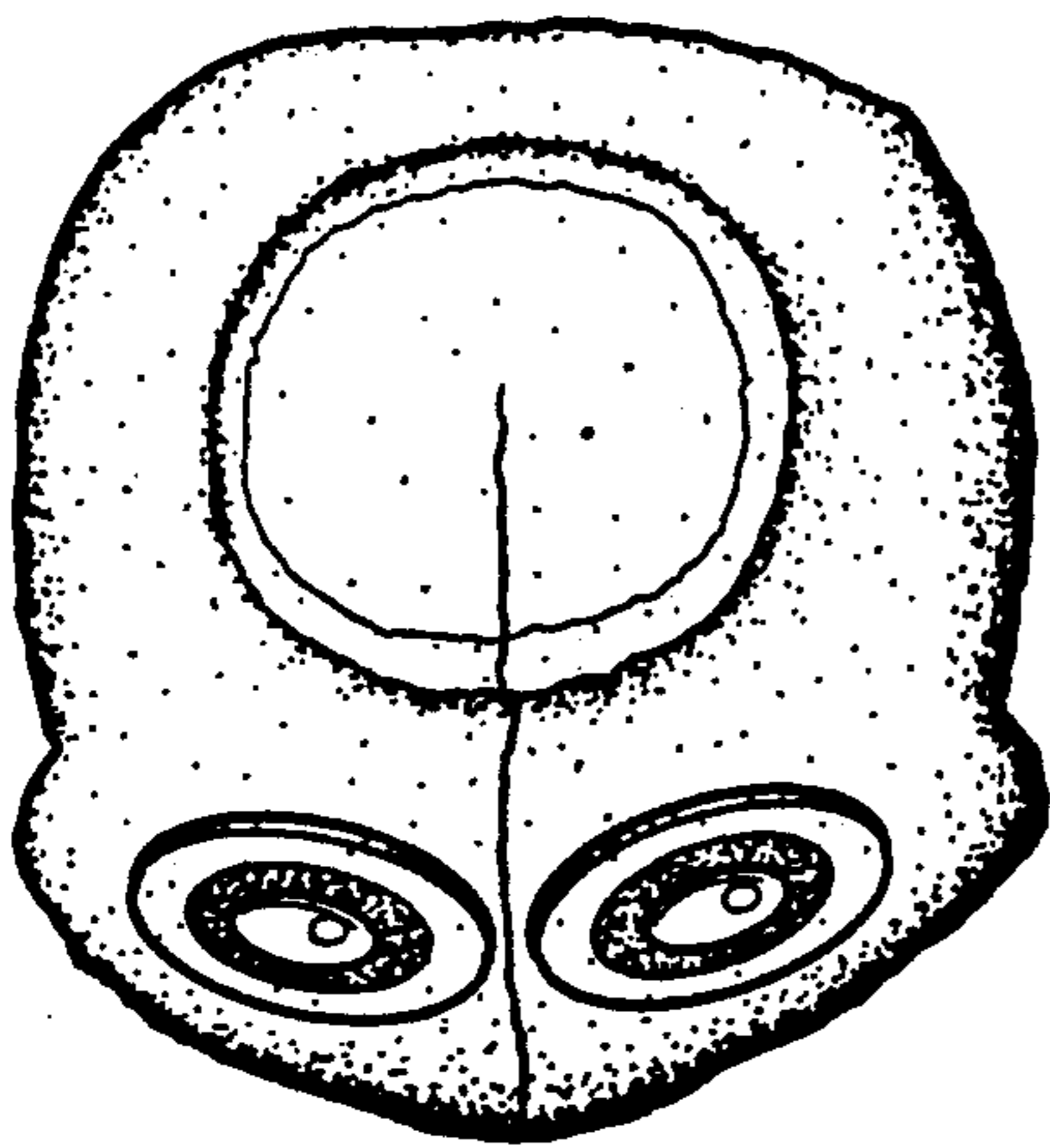

FIG._24

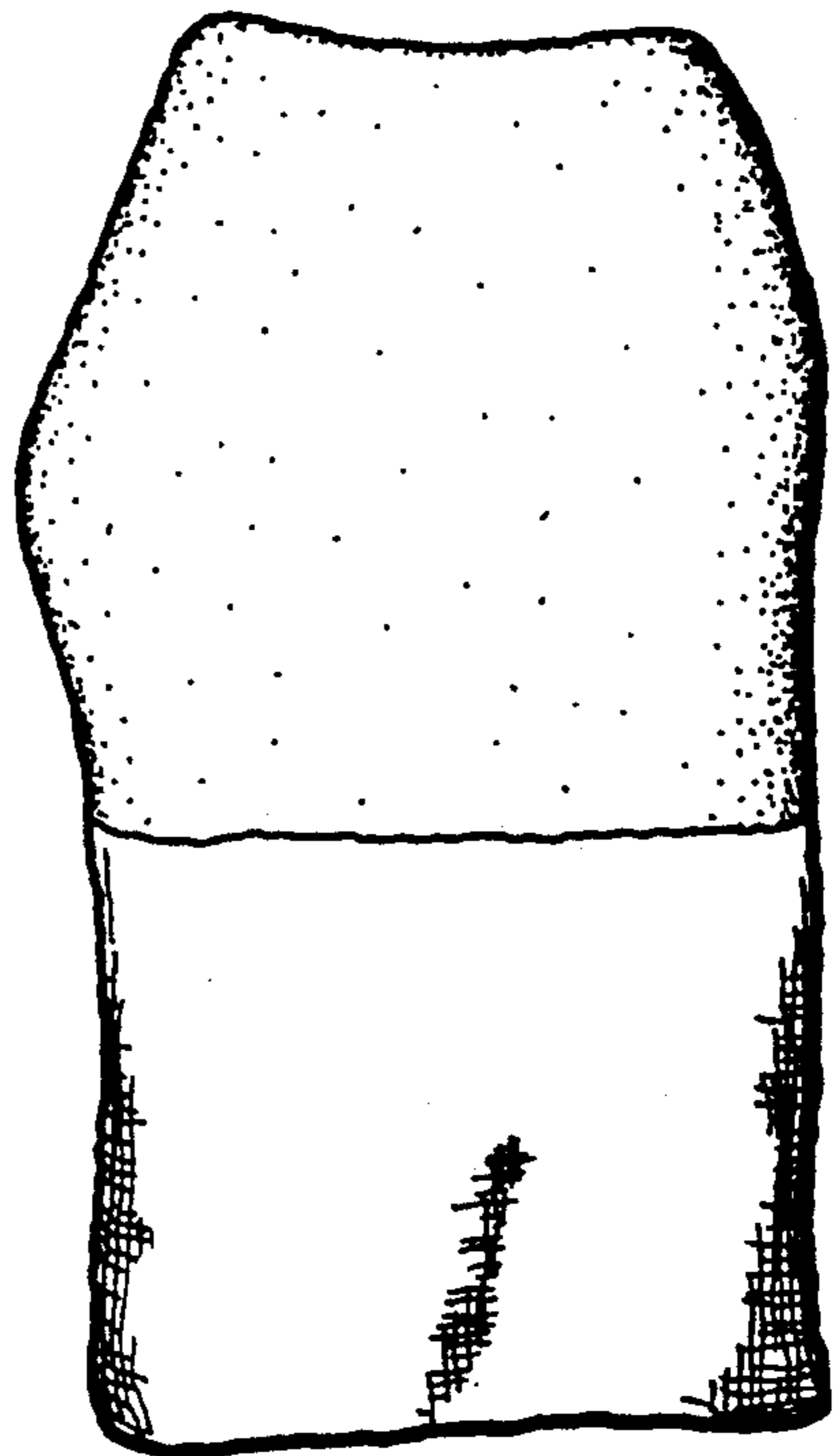

FIG._23

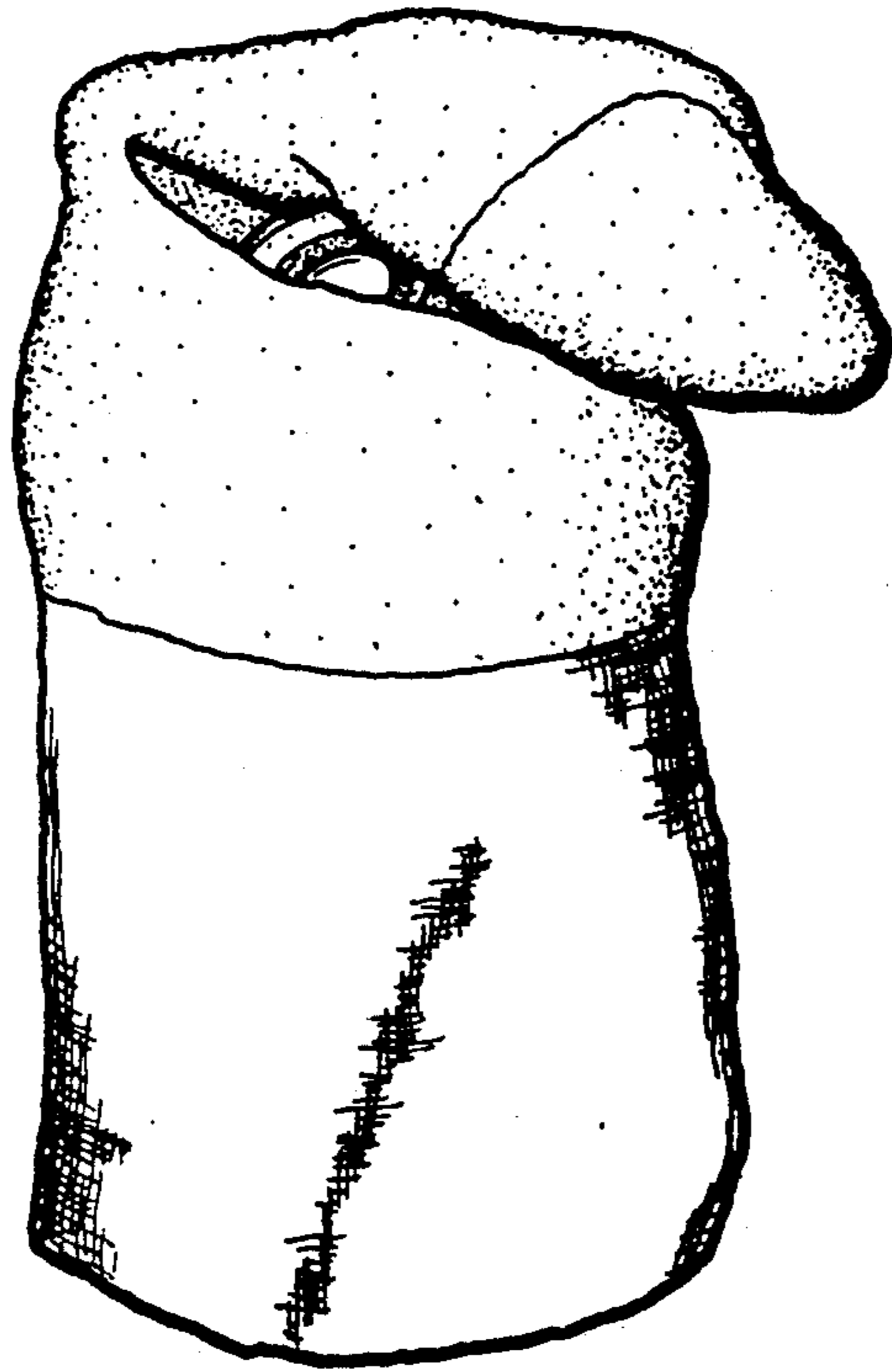

FIG. 25

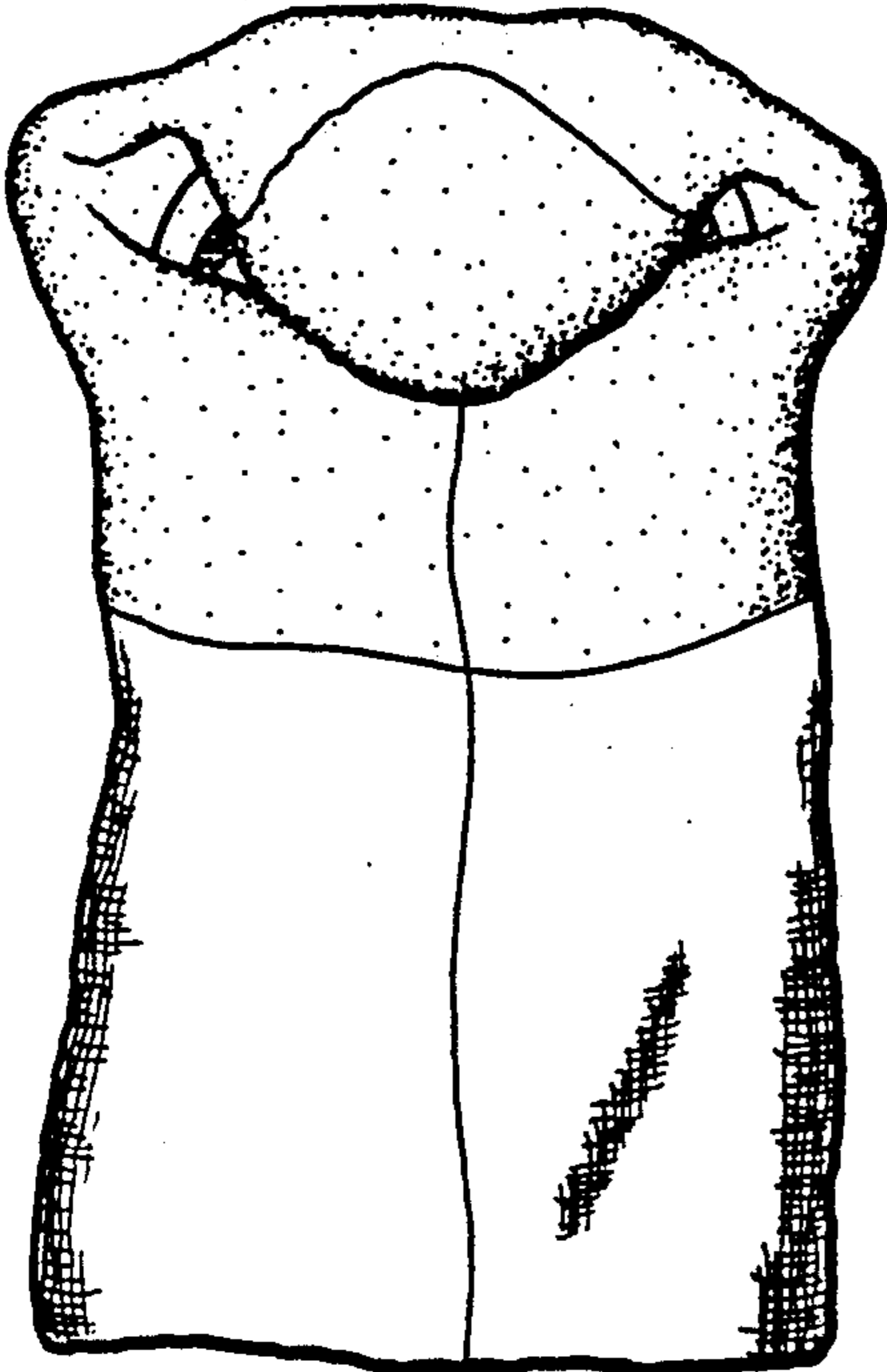

FIG._26

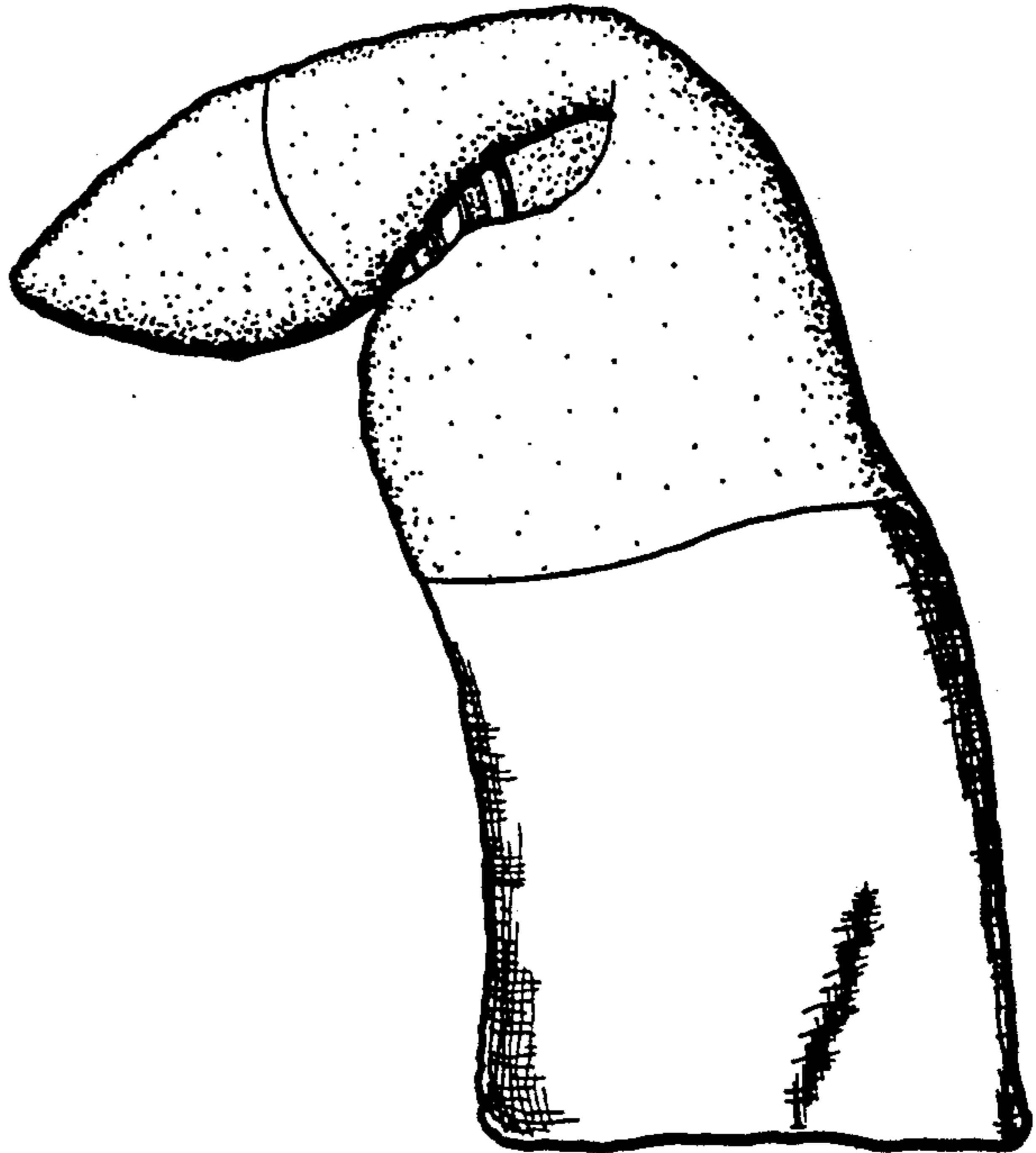

FIG._27

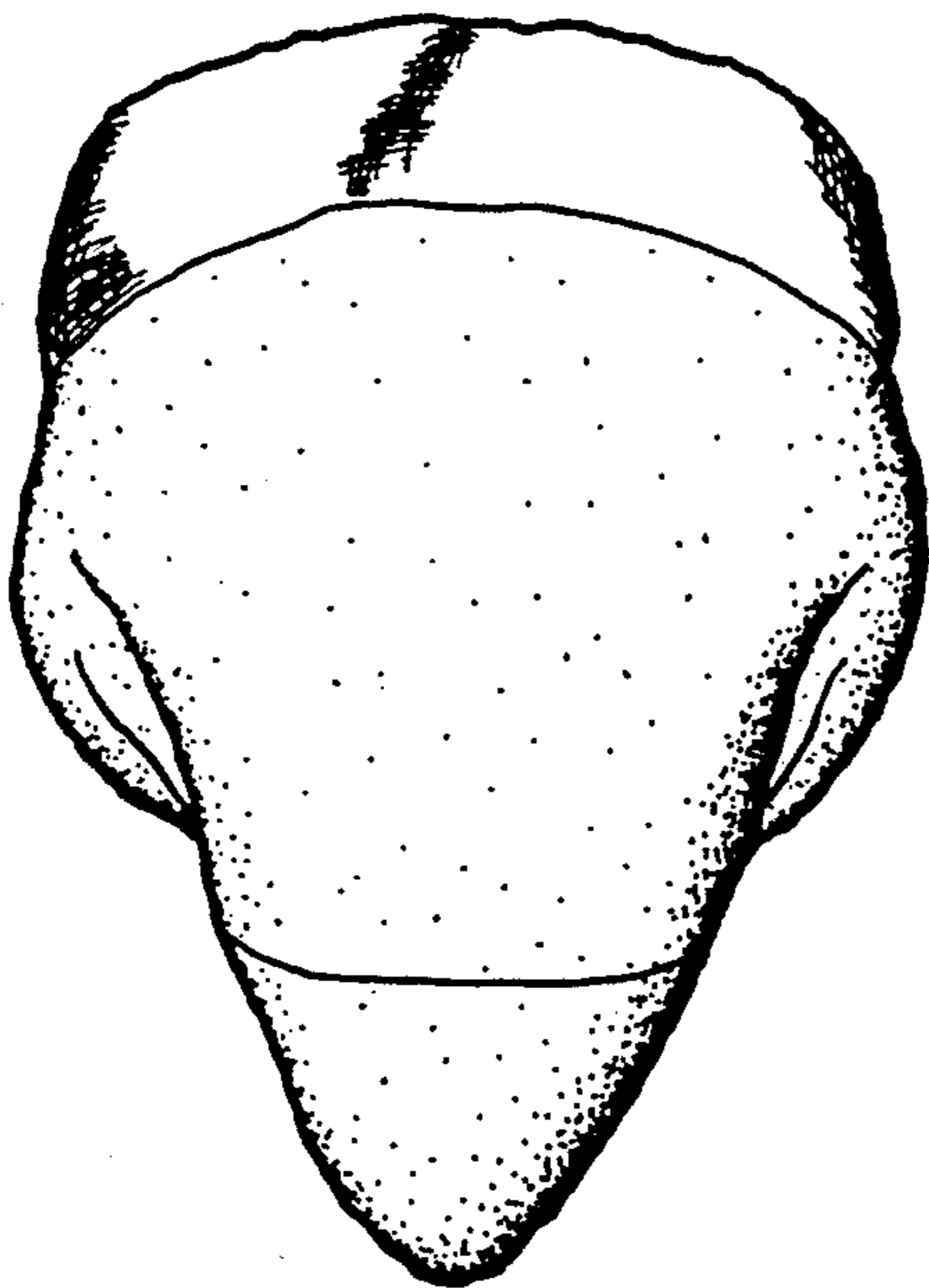

FIG._29

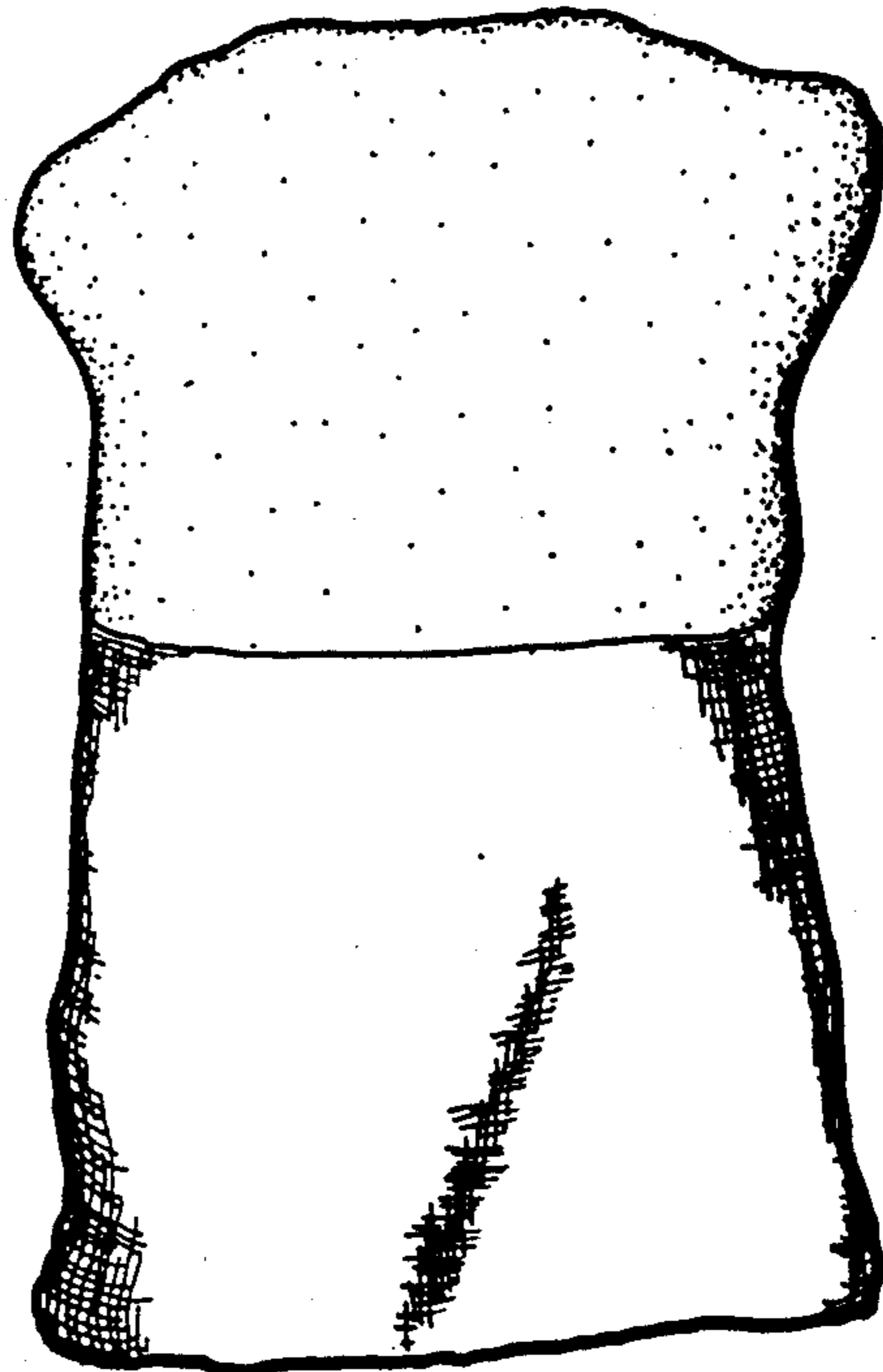

FIG._28

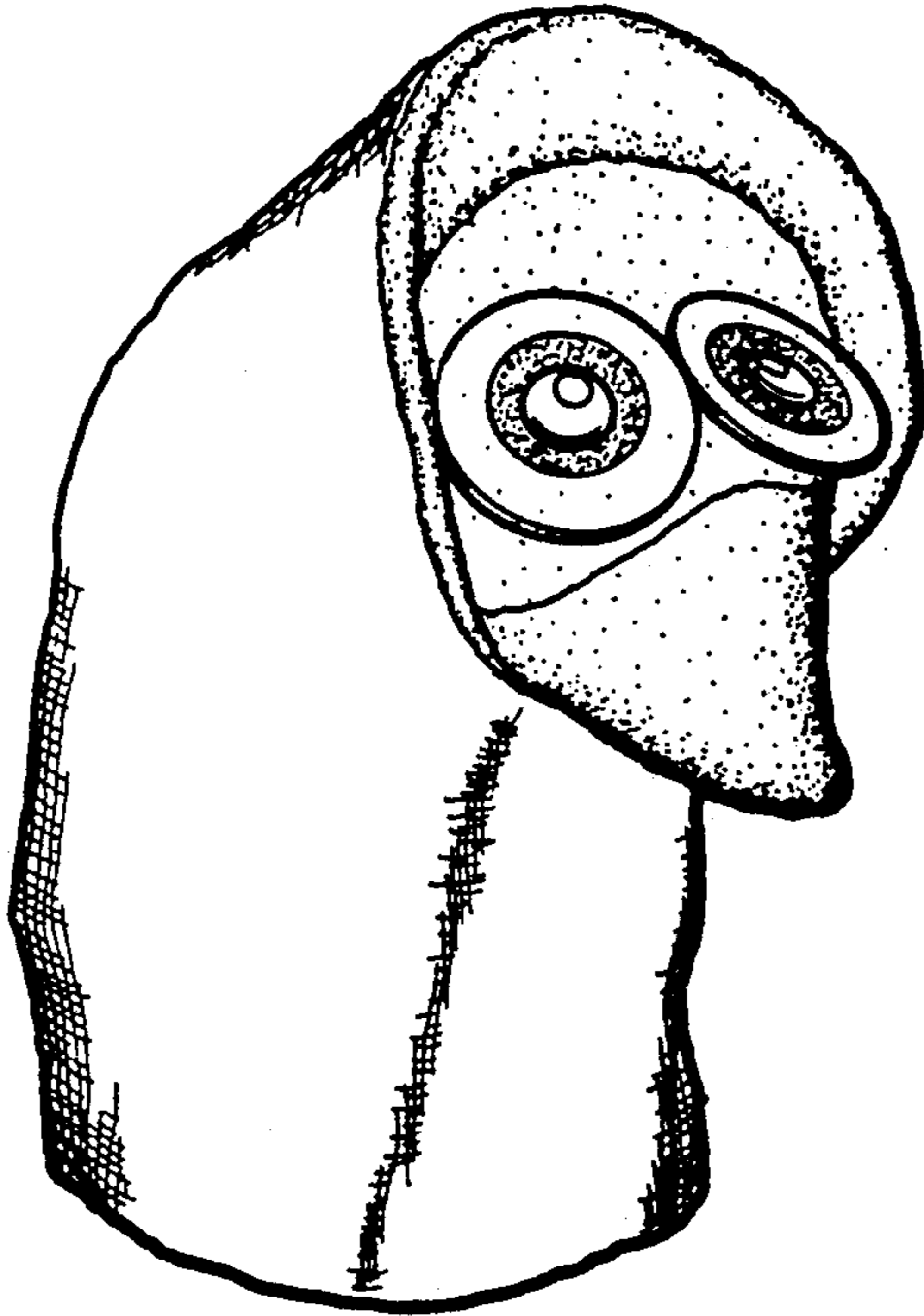

FIG. 30



FIG._31

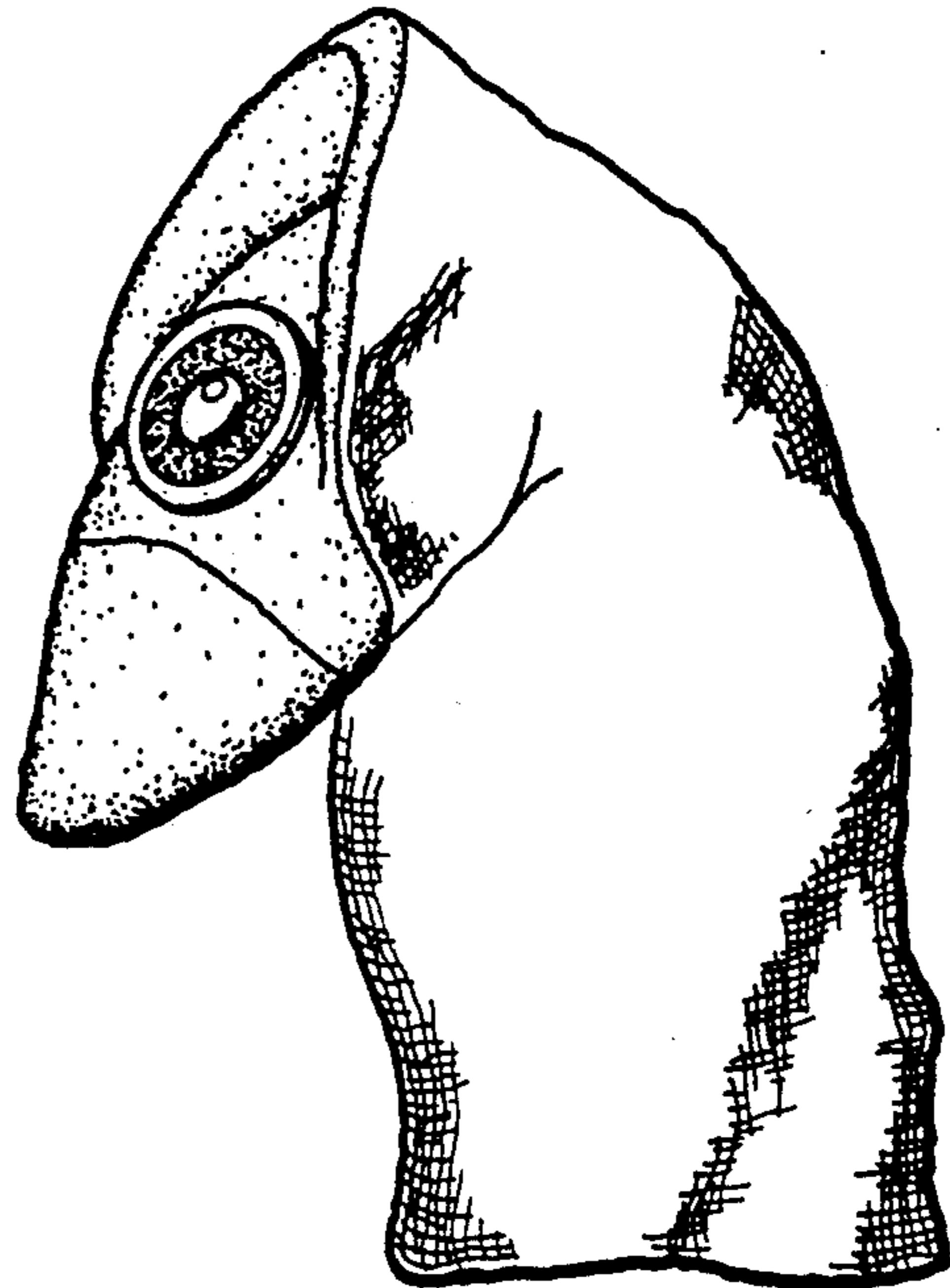

FIG._32

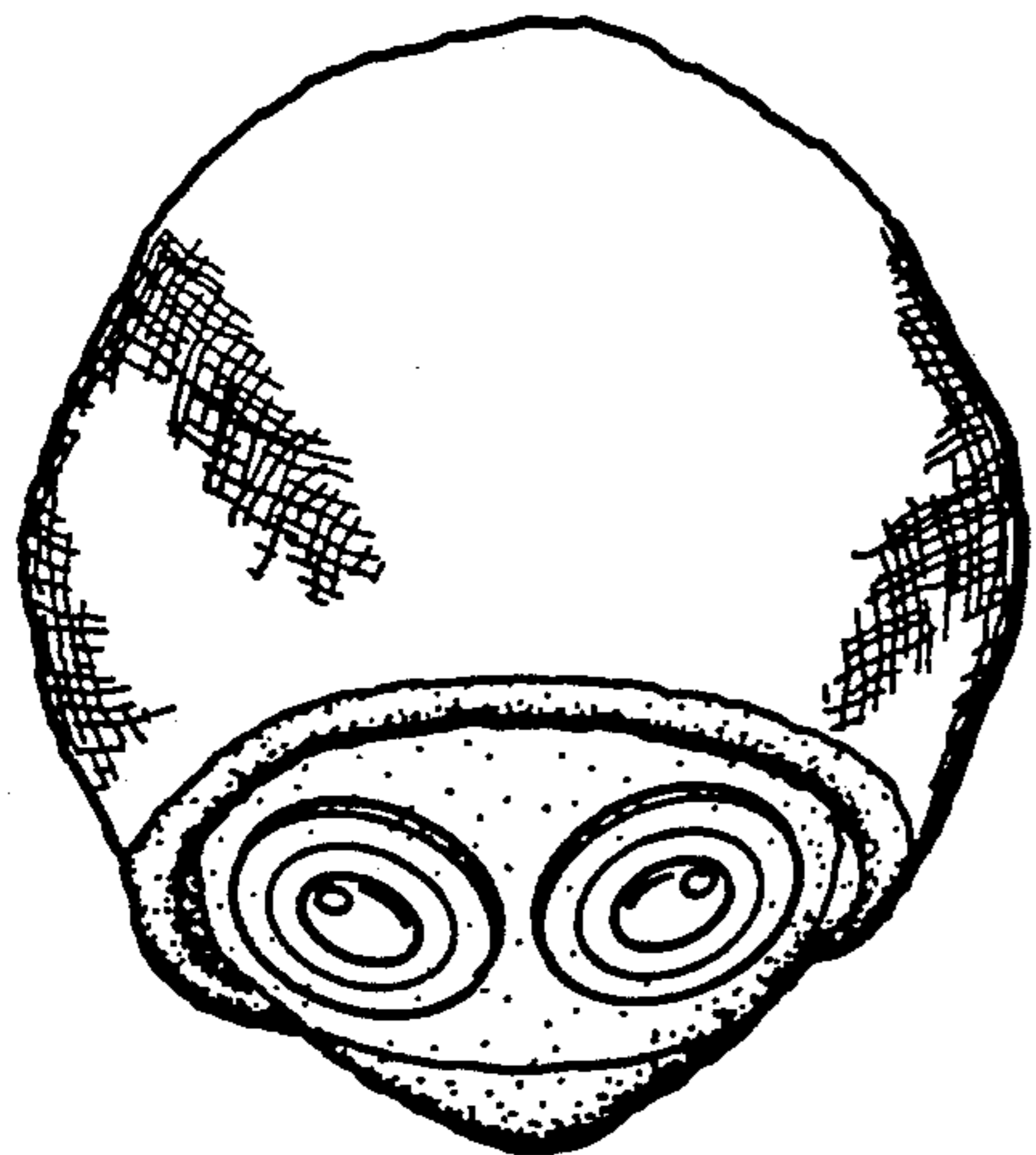

FIG._34

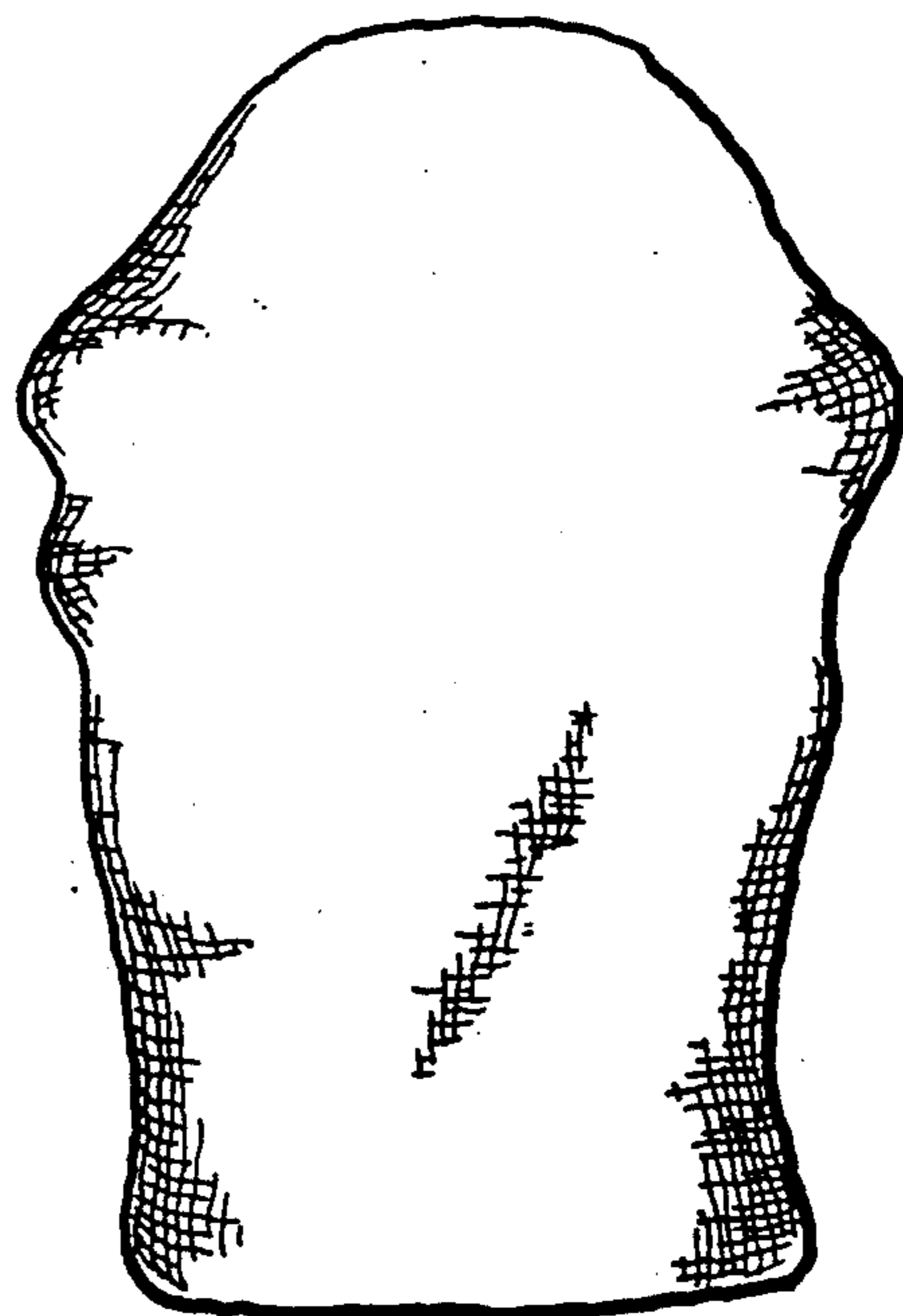

FIG._33

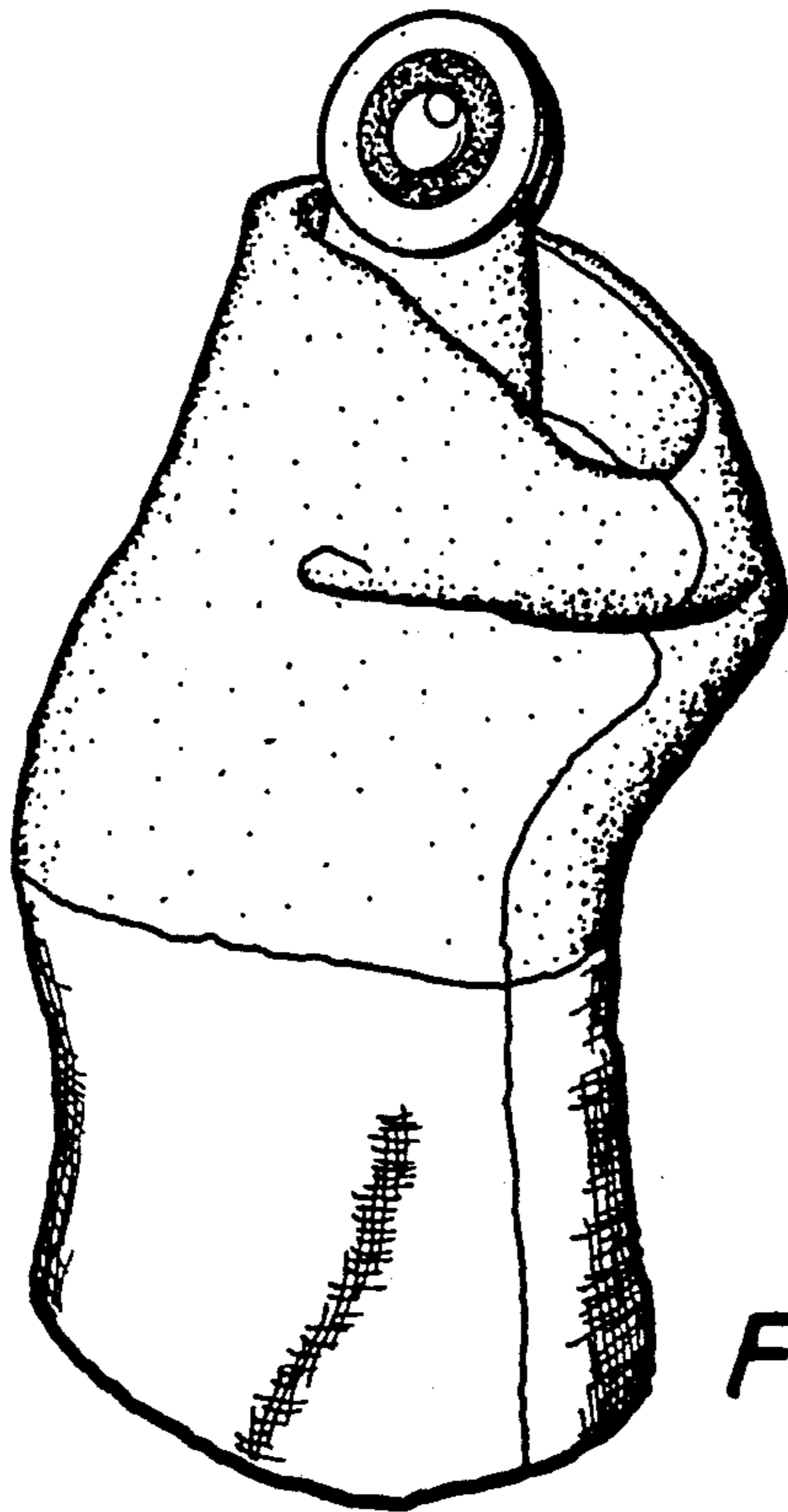

FIG. 35

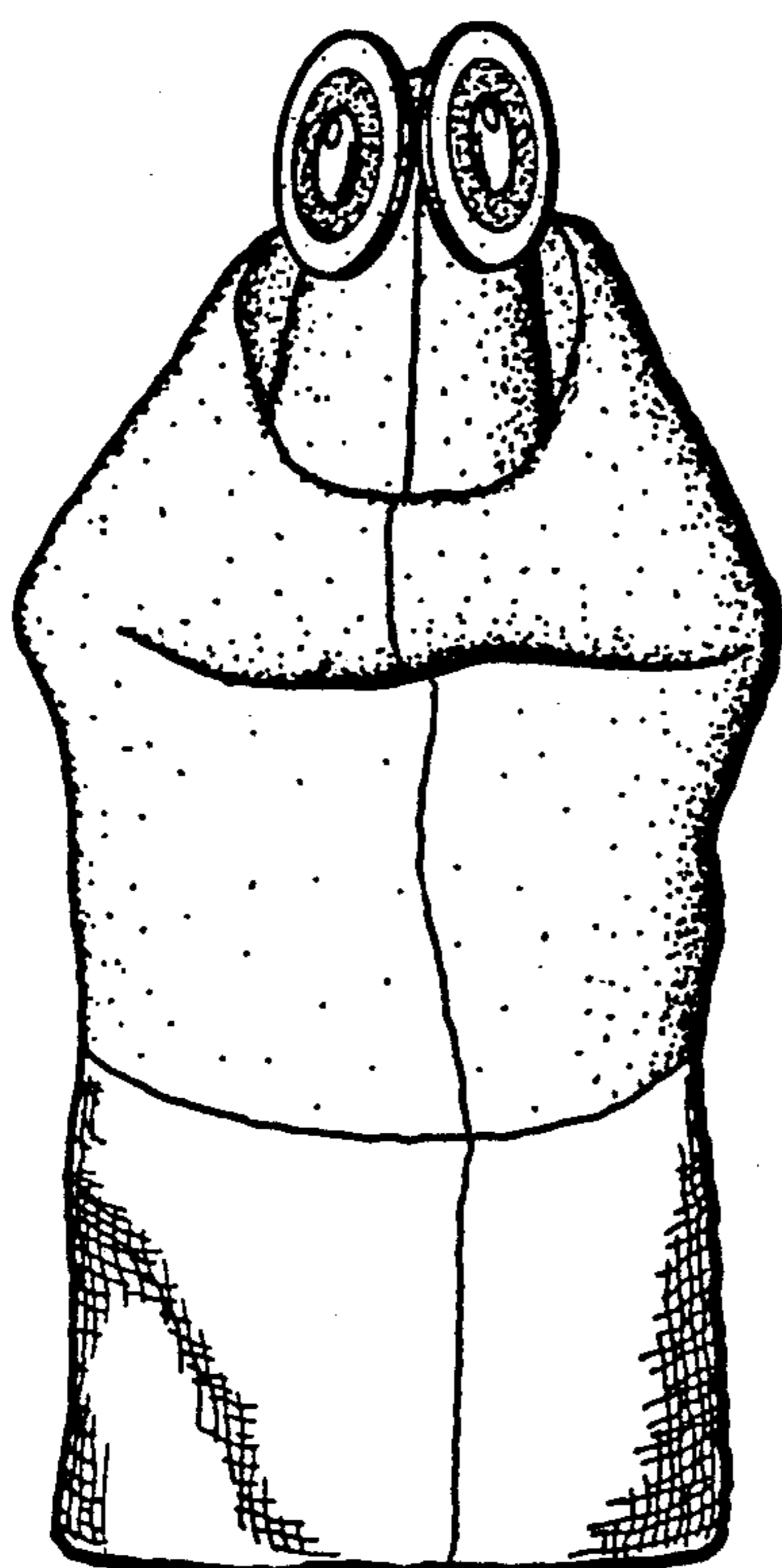

FIG._36

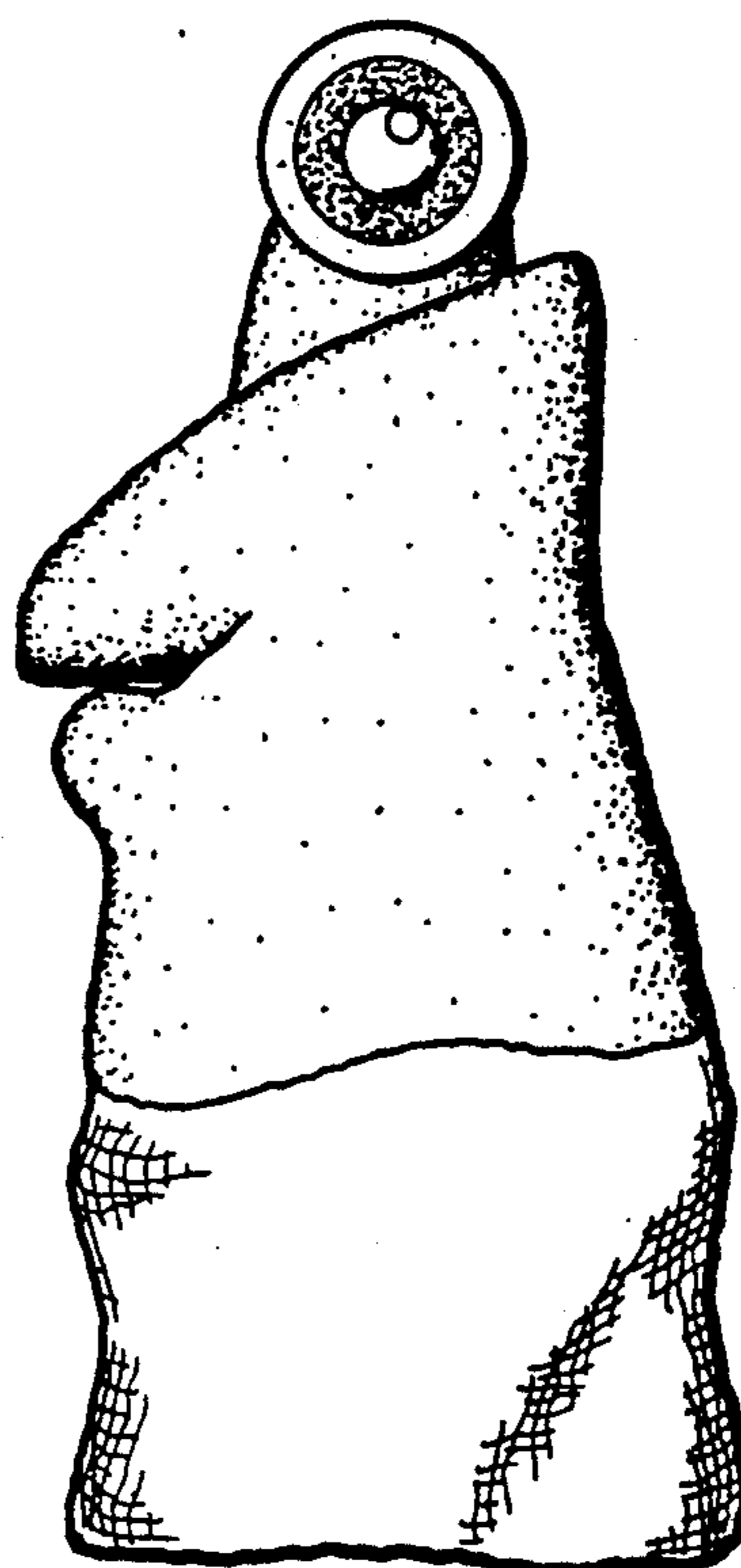

FIG._37

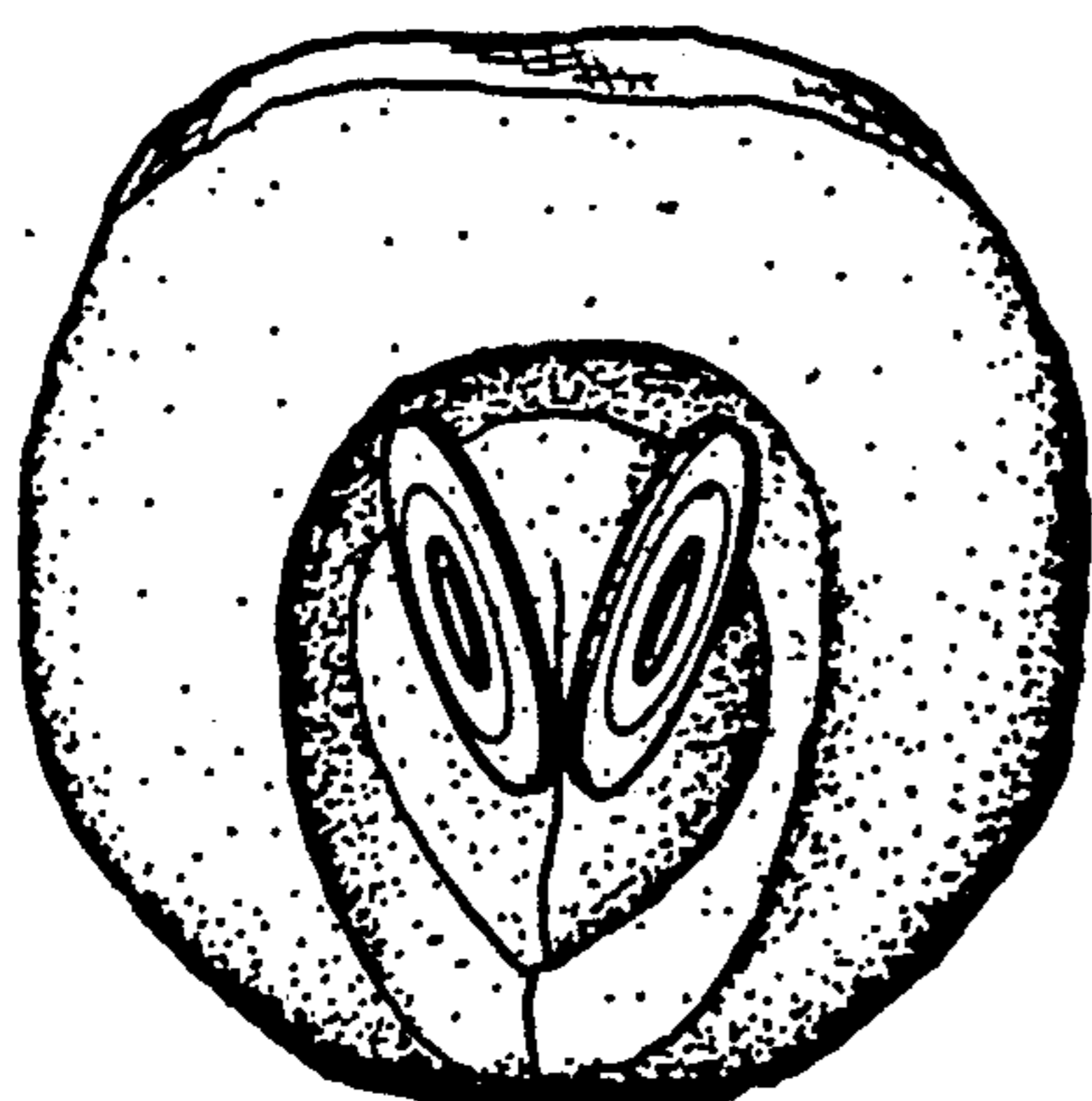

FIG._39

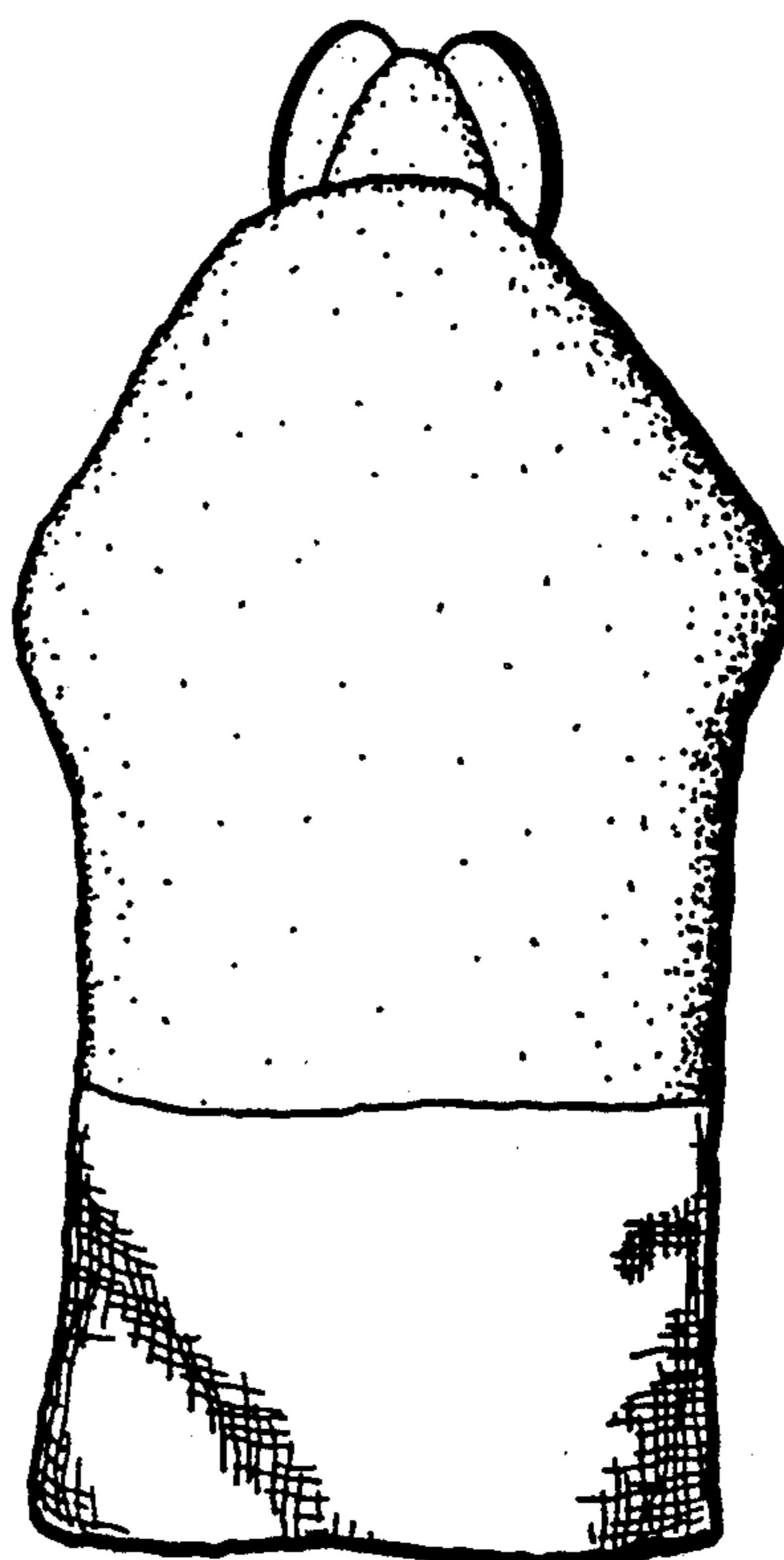

FIG._38