



US00D325223S

United States Patent [19]

[11] Patent Number: **Des. 325,223**

Weber et al.

[45] Date of Patent: **** Apr. 7, 1992**

[54] ILLUMINATED HOUSE NUMBER OR THE LIKE

3,137,083 6/1964 George et al. D20/17
4,733,486 3/1988 Gawell 40/451

[75] Inventors: **David M. Weber, Minneapolis;
Lawrence D. Weber, White Bear Lake, both of Minn.**

Primary Examiner—Wallace R. Burke
Assistant Examiner—Marcus Jackson
Attorney, Agent, or Firm—Anthony G. Eggink

[73] Assignee: **Weber Enterprises, Inc., St. Paul, Minn.**

[57] **CLAIM**

The ornamental design for a illuminated house number or the like, as shown and described.

[**] Term: **14 Years**

DESCRIPTION

[21] Appl. No.: **575,503**

[22] Filed: **Aug. 29, 1990**

[52] U.S. Cl. **D20/17**

[58] Field of Search **D20/10, 17, 39, 40,
D20/41, 42; 40/540, 541, 542, 451; 362/811,
812**

FIG. 1 is a perspective view of an illuminated house number or the like showing our new design, with the broken lines showing for illustrative purposes only and forming no part of the claimed design;
FIG. 2 is a right side elevational view thereof, with the opposite side being a mirror image;
FIG. 3 is a front elevational view thereof;
FIG. 4 is a rear elevational view of a second embodiment thereof, wherein the only difference resides in the omission of the upper tab attaching feature;
FIG. 5 is a left side elevational view thereof, with the opposite side being a mirror image;
FIG. 6 is a top plan view thereof; and,
FIG. 7 is a bottom plan view thereof.

[56] **References Cited**

U.S. PATENT DOCUMENTS

D. 65.303	7/1924	Shearer	D20/17
D. 156.718	1/1950	Ferris	D20/27
D. 236.040	7/1975	Schuette	D20/17
2,509.707	5/1950	Taylor	40/452

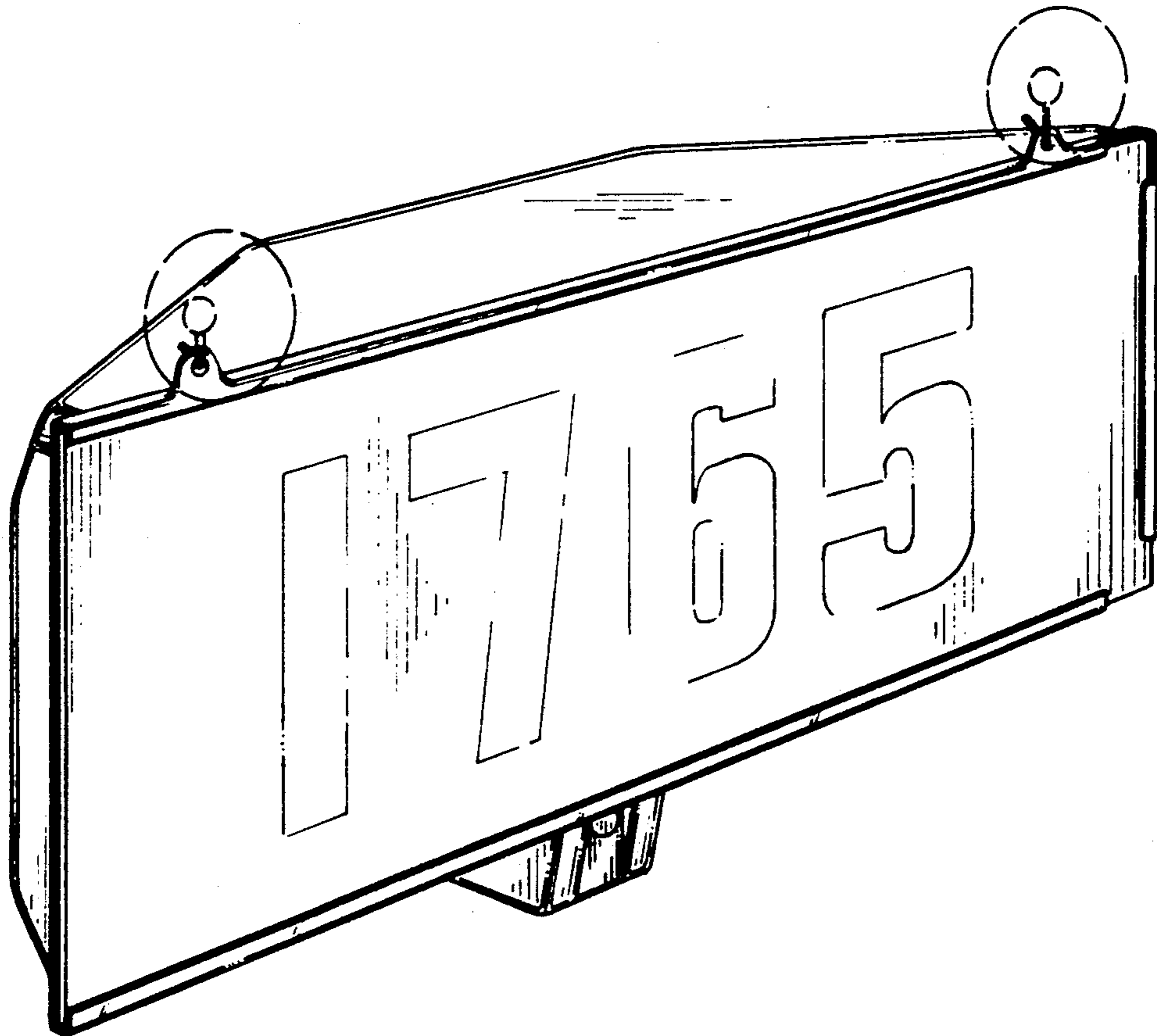

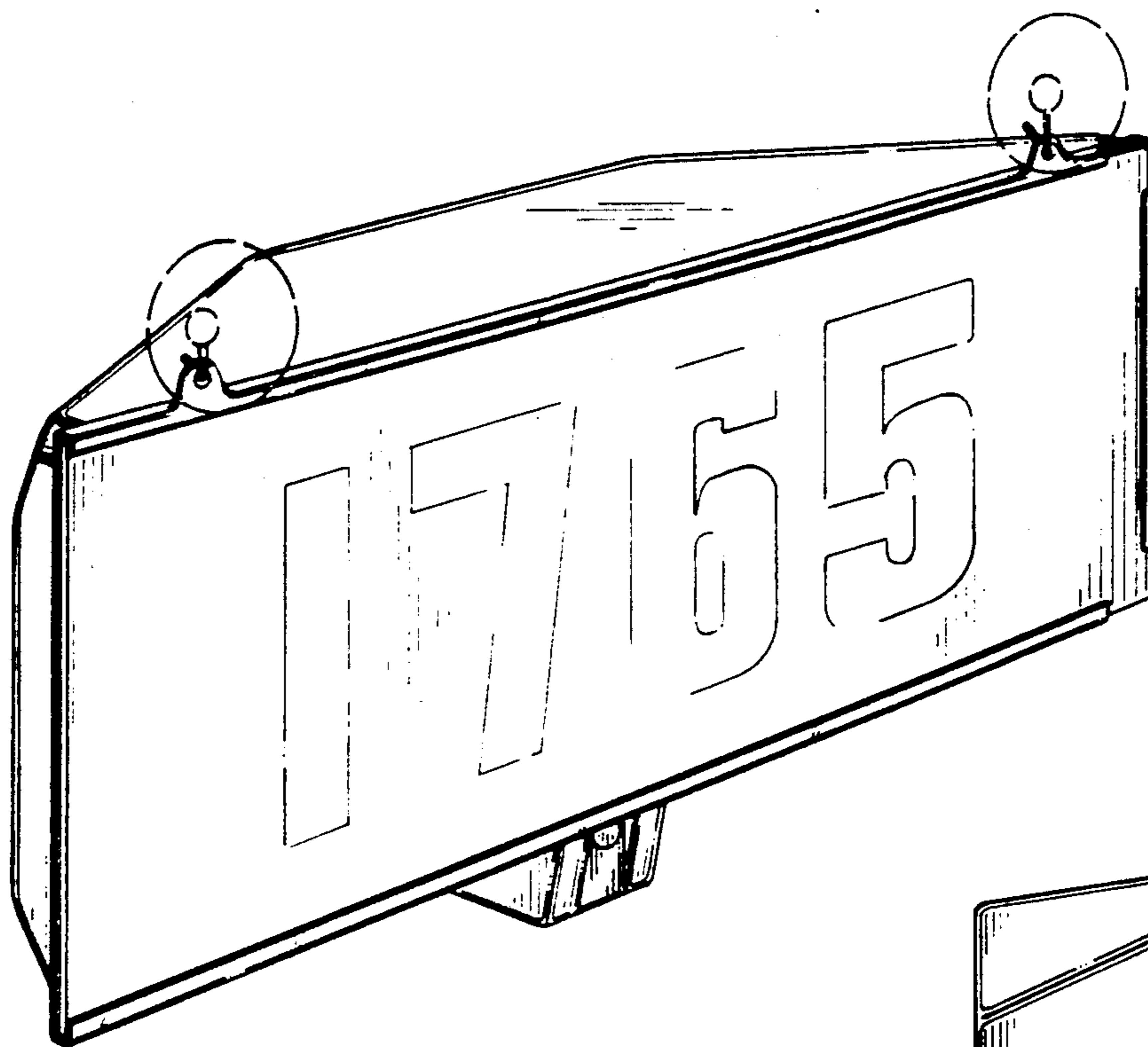

Fig. 1

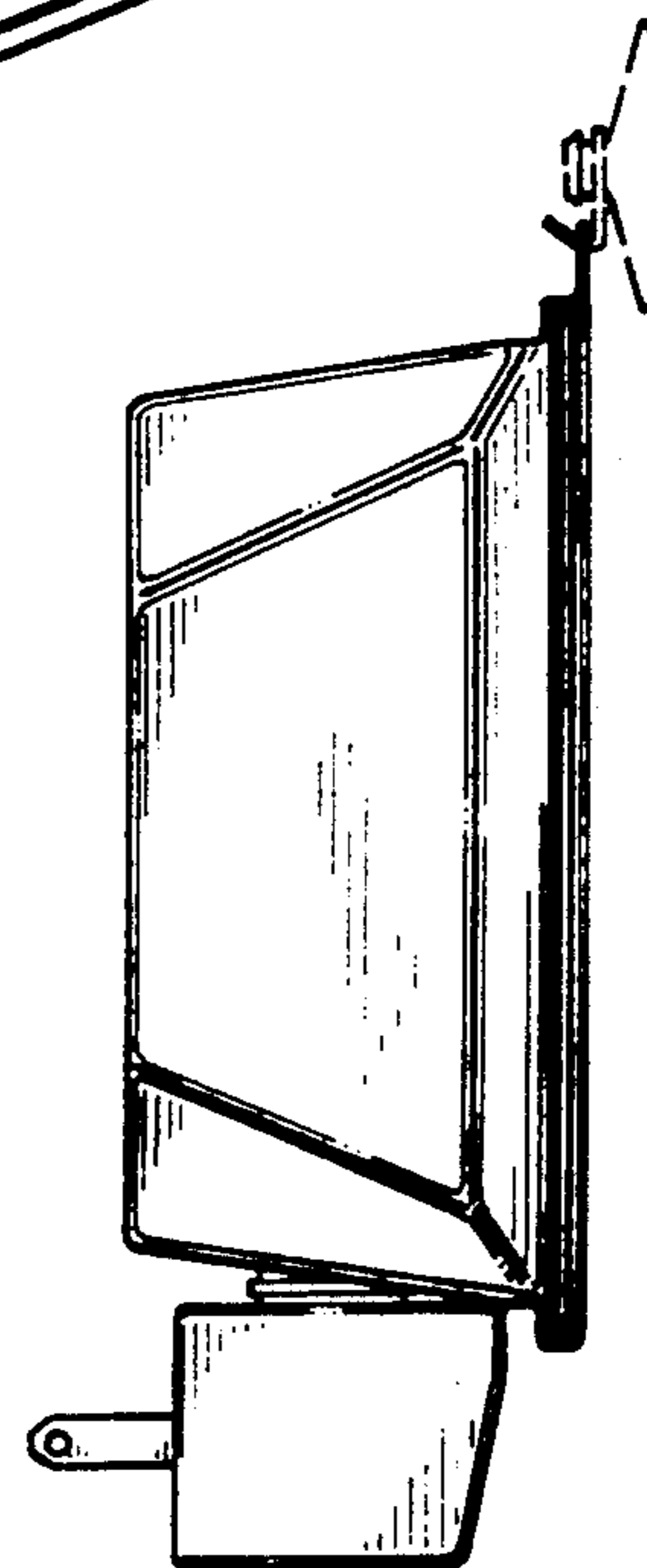

Fig. 2

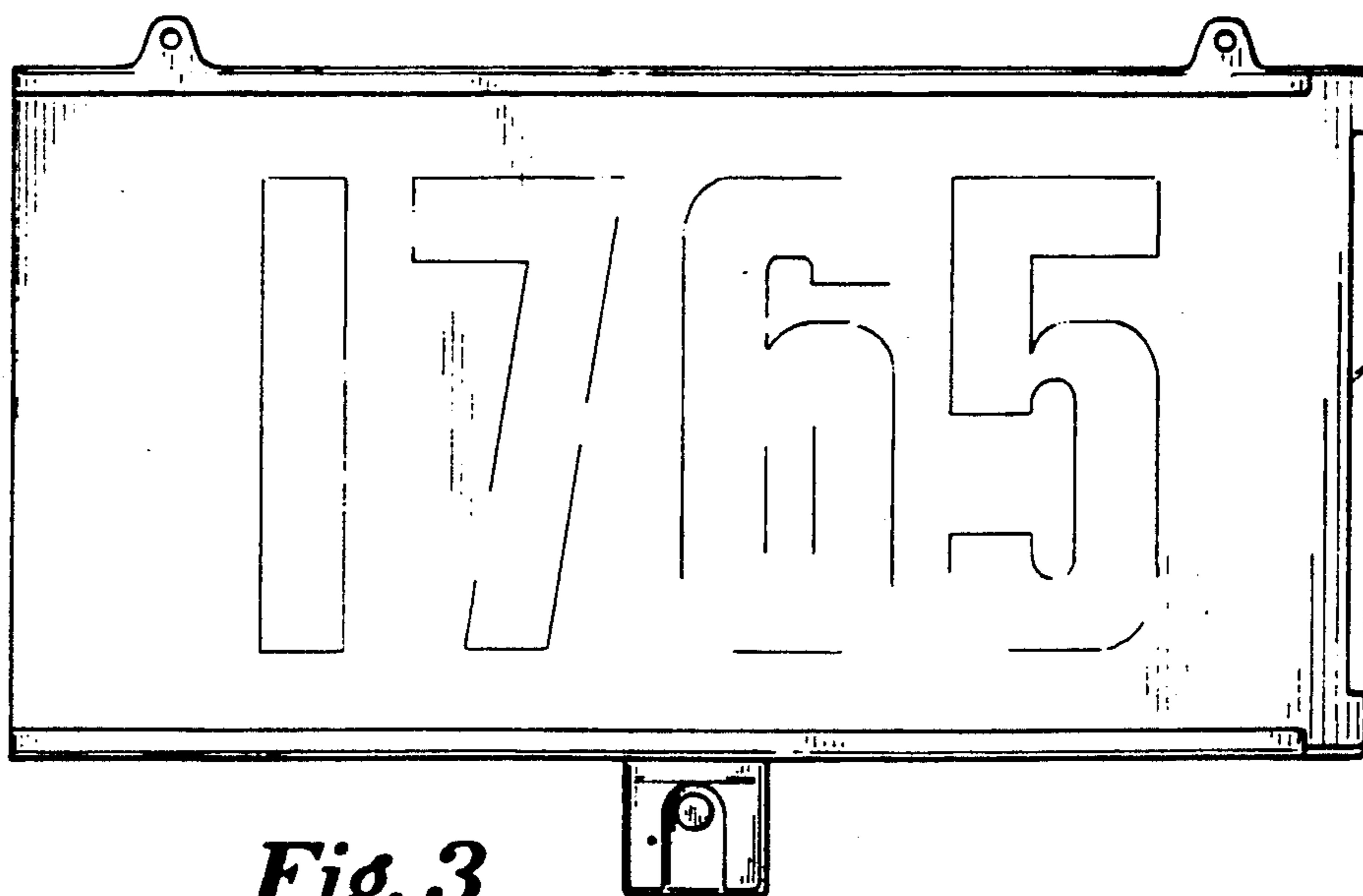

Fig. 3

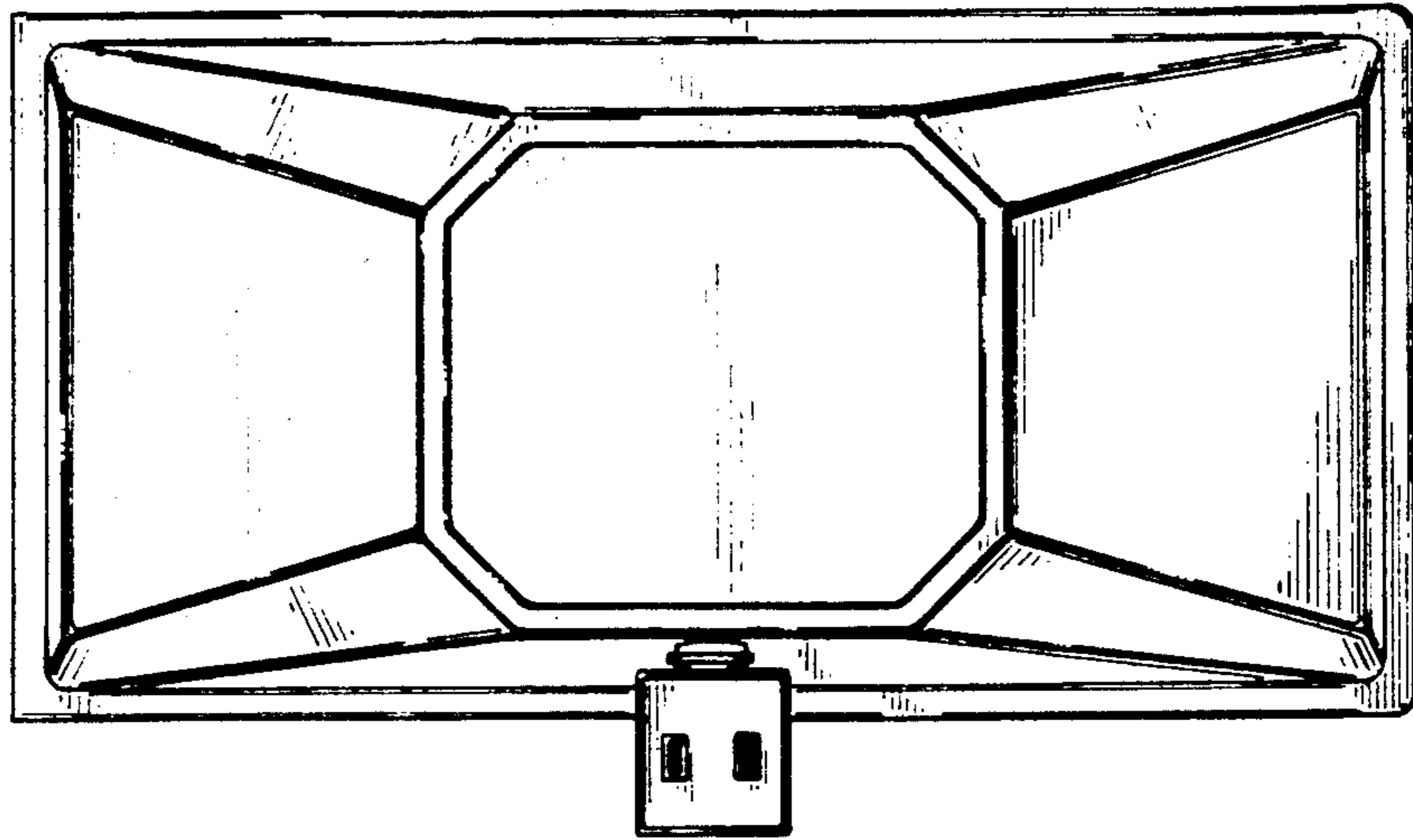

Fig. 4

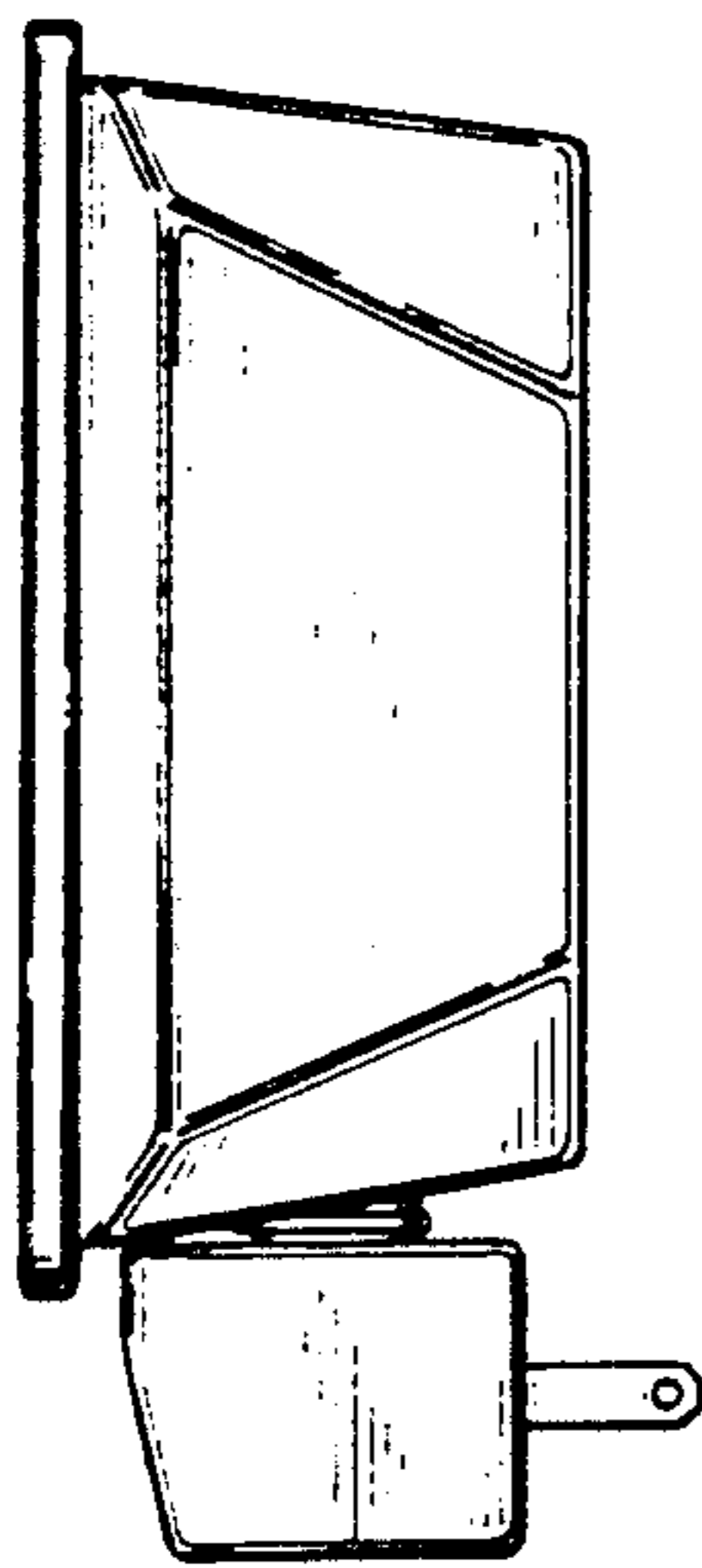

Fig. 5

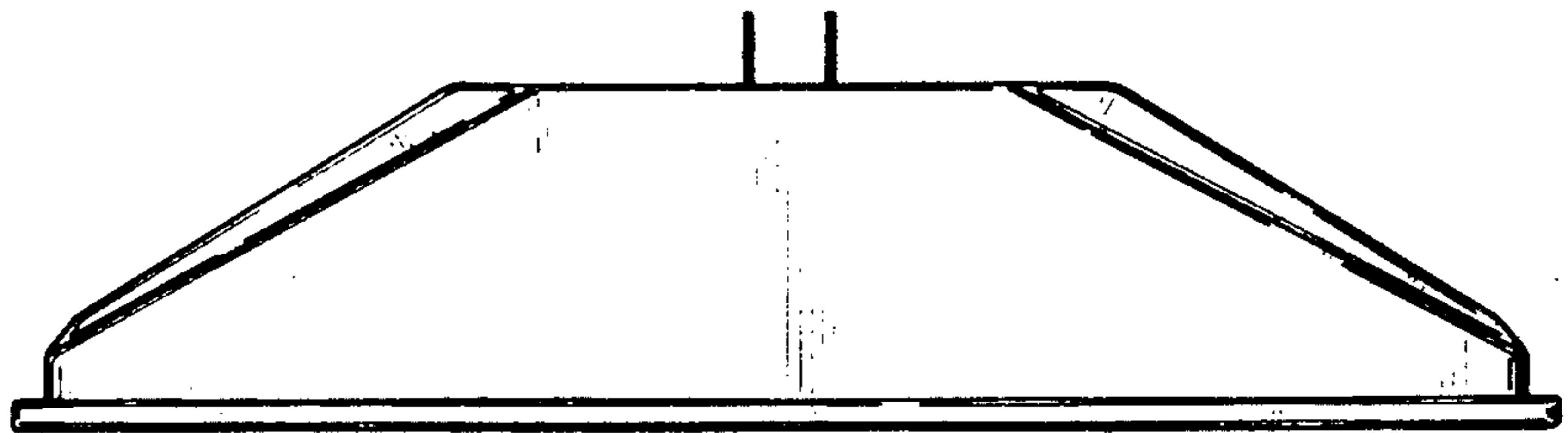

Fig. 6

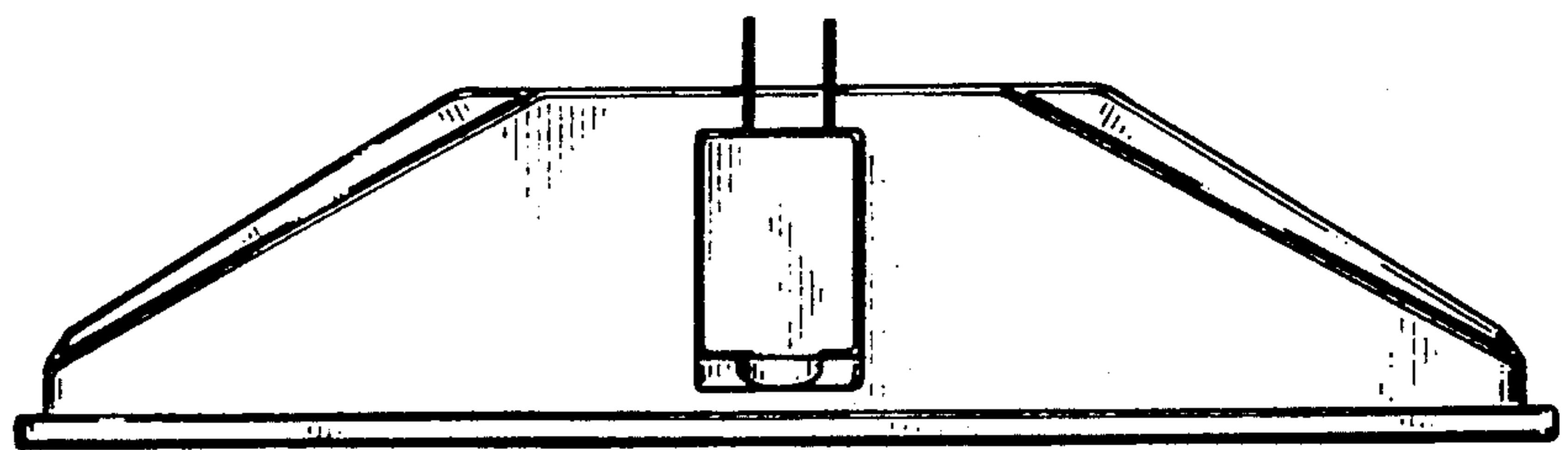

Fig. 7