



US00D325196S

United States Patent [19]

[11] Patent Number: **Des. 325,196**

Stanger et al.

[45] Date of Patent: **** Apr. 7, 1992**

[54] **CABINET FOR OPTICAL IMAGING OF FINGERPRINTS**

4,783,823	11/1988	Tasaki et al. .	
4,792,226	12/1988	Fishbine et al.	382/4 X
4,811,414	3/1989	Fishbine et al. .	
4,937,683	6/1990	Yamana et al.	358/498 X
5,007,688	4/1991	Bayerlein et al. .	

[75] Inventors: **Bruce N. Stanger, Norwood; Glenn M. Fishbine, Eden Prairie; Douglas D. Castle, Crystal, all of Minn.**

Primary Examiner—Stella Reid
Attorney, Agent, or Firm—Merchant, Gould, Smith, Edell, Welter & Schmidt

[73] Assignee: **Digital Biometrics, Inc., Minnetonka, Minn.**

[**] Term: **14 Years**

[57] CLAIM

[21] Appl. No.: **666,417**

The ornamental design for a cabinet for optical imaging of fingerprints, as shown and described.

[22] Filed: **Mar. 8, 1991**

DESCRIPTION

[52] U.S. Cl. **D14/107**

[58] Field of Search **D24/160, 158; D14/107, D14/103, 100; 382/4, 5, 65; 358/497, 498, 494; 356/71**

FIG. 1 is a top, front and right side perspective view of a cabinet for optical imaging of fingerprints, showing our new design;

[56] References Cited

U.S. PATENT DOCUMENTS

- | | | | |
|------------|---------|-----------------------|---------|
| D. 196,730 | 10/1963 | Beals . | |
| D. 212,756 | 11/1968 | Davis et al. . | |
| D. 252,394 | 7/1979 | Schick . | |
| D. 281,690 | 12/1985 | Thomas . | |
| D. 290,874 | 7/1987 | Wagner . | |
| D. 303,251 | 9/1989 | Morishita et al. | D14/107 |
| D. 308,863 | 6/1990 | Soren et al. | D14/107 |
| D. 317,596 | 6/1981 | Takekoshi et al. . | |
| 2,912,066 | 11/1959 | Ellithorpe . | |
| 4,576,578 | 3/1986 | Parker et al. . | |

FIG. 2 is a front elevational view thereof;

FIG. 3 is a back elevational view thereof;

FIG. 4 is a right side elevational view thereof;

FIG. 5 is a left side elevational view thereof;

FIG. 6 is a top plan view thereof;

FIG. 7 is a top, front and right side perspective view of a second embodiment of a cabinet for optical imaging of fingerprints;

FIG. 8 is a front elevational view thereof;

FIG. 9 is a back elevational view thereof;

FIG. 10 is a right side elevational view thereof;

FIG. 11 is a left side elevational view thereof; and,

FIG. 12 is a top plan view thereof.

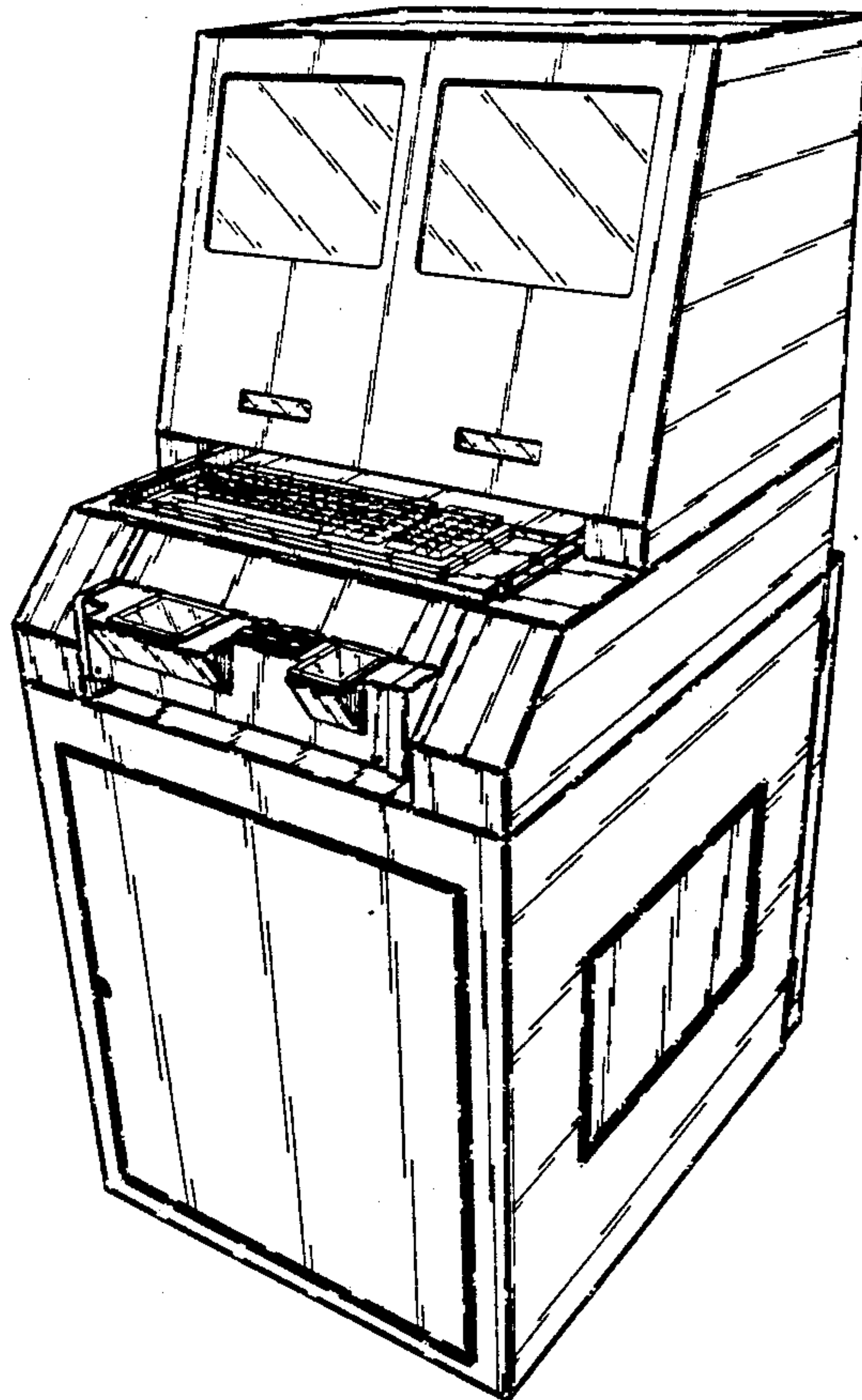

FIG. 1

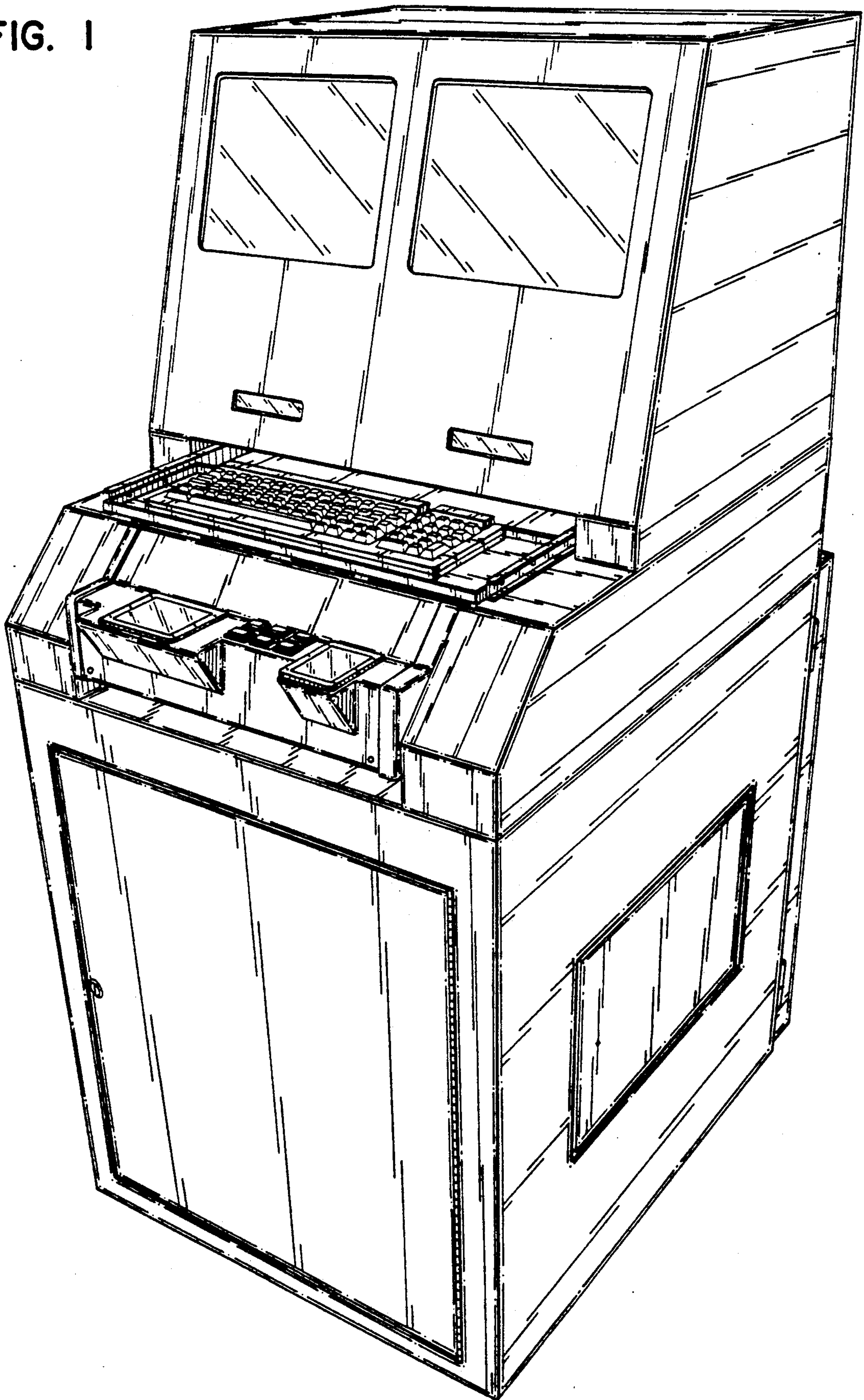

FIG. 2

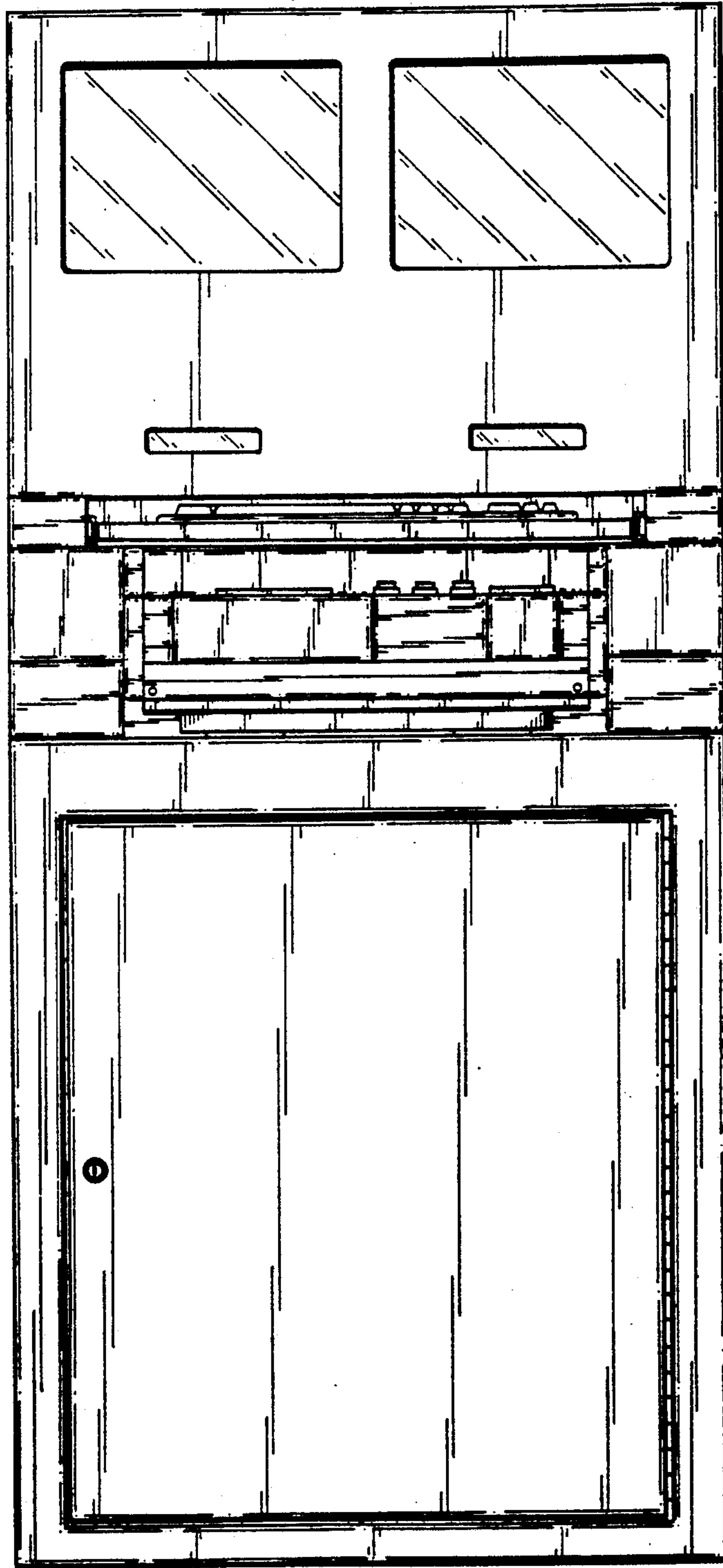

FIG. 3

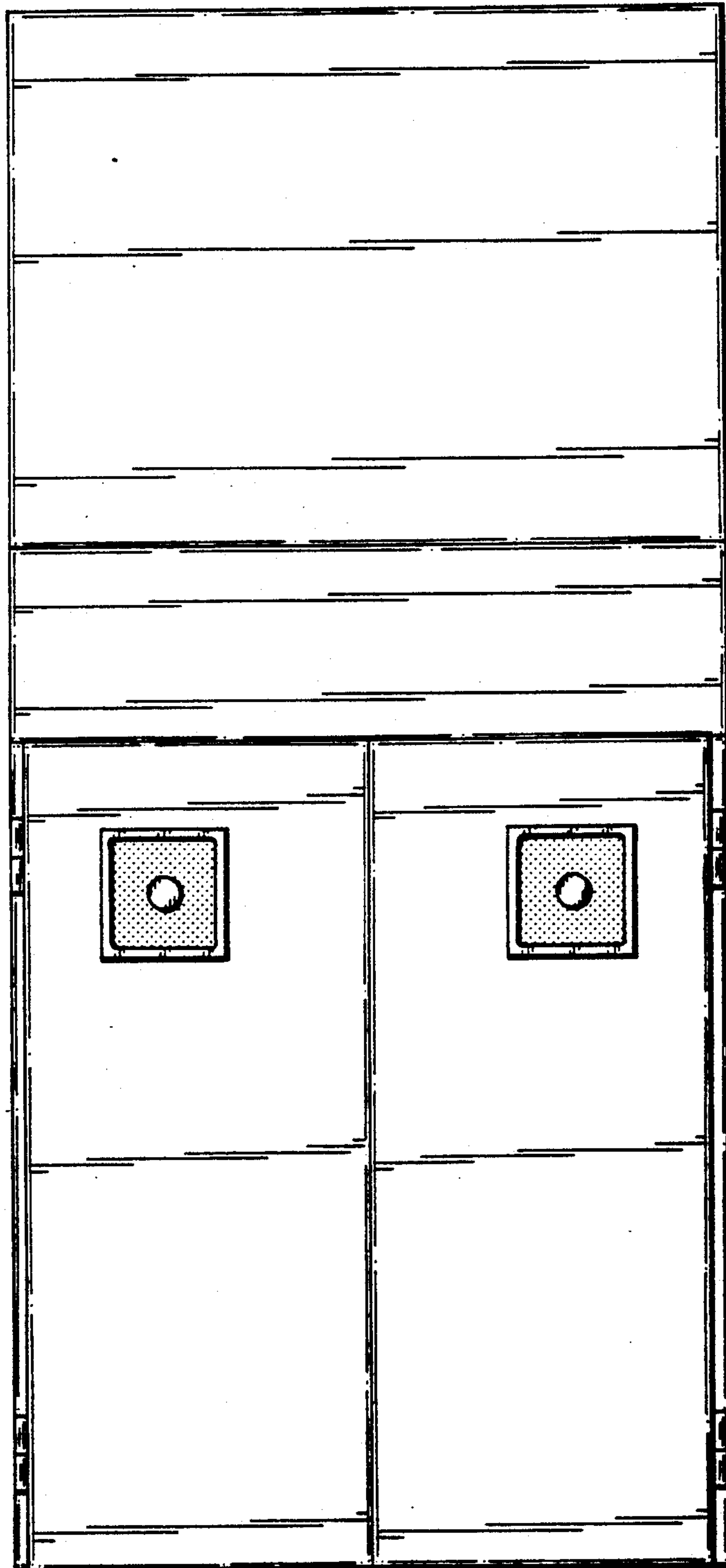

FIG. 4

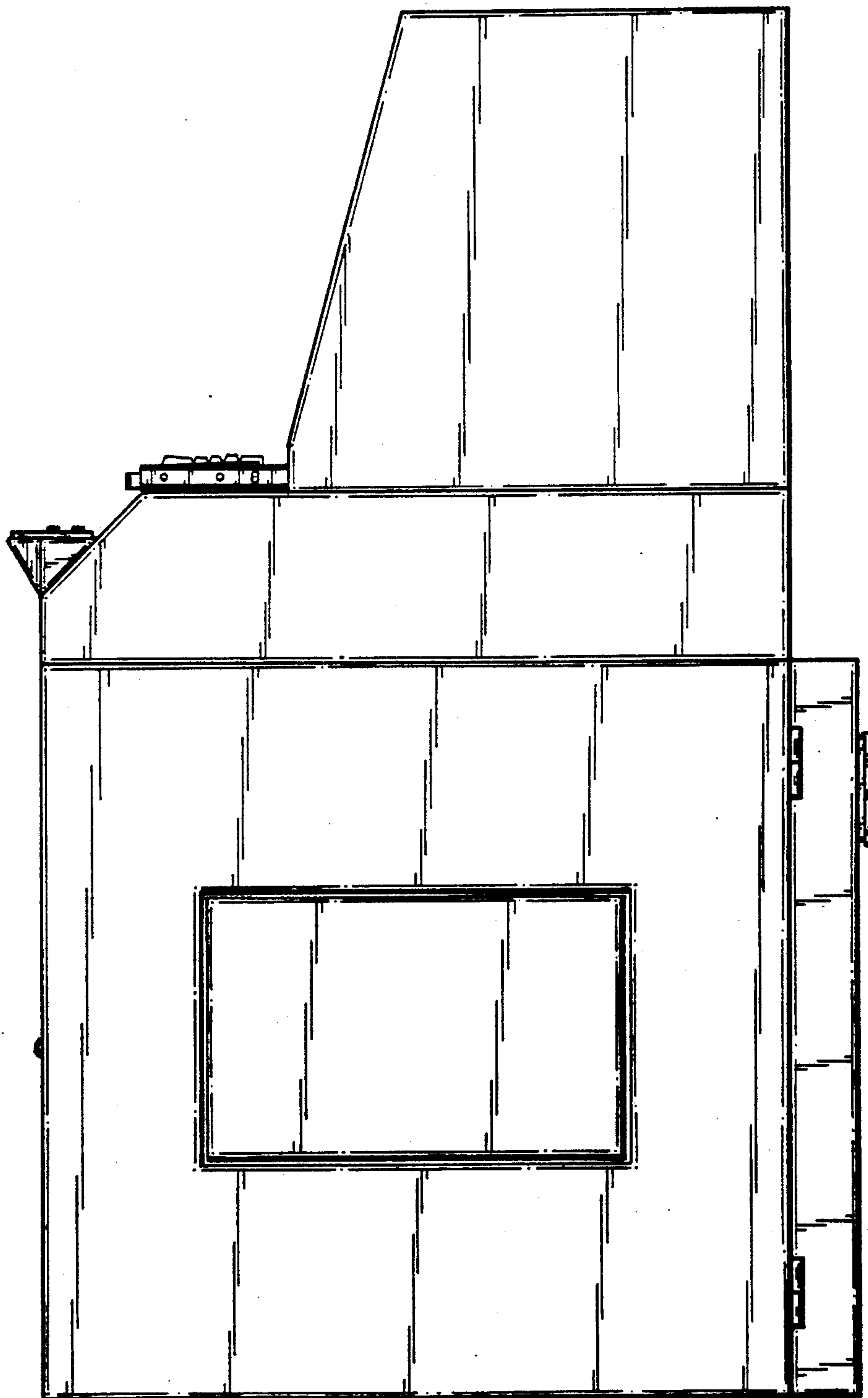

FIG. 5

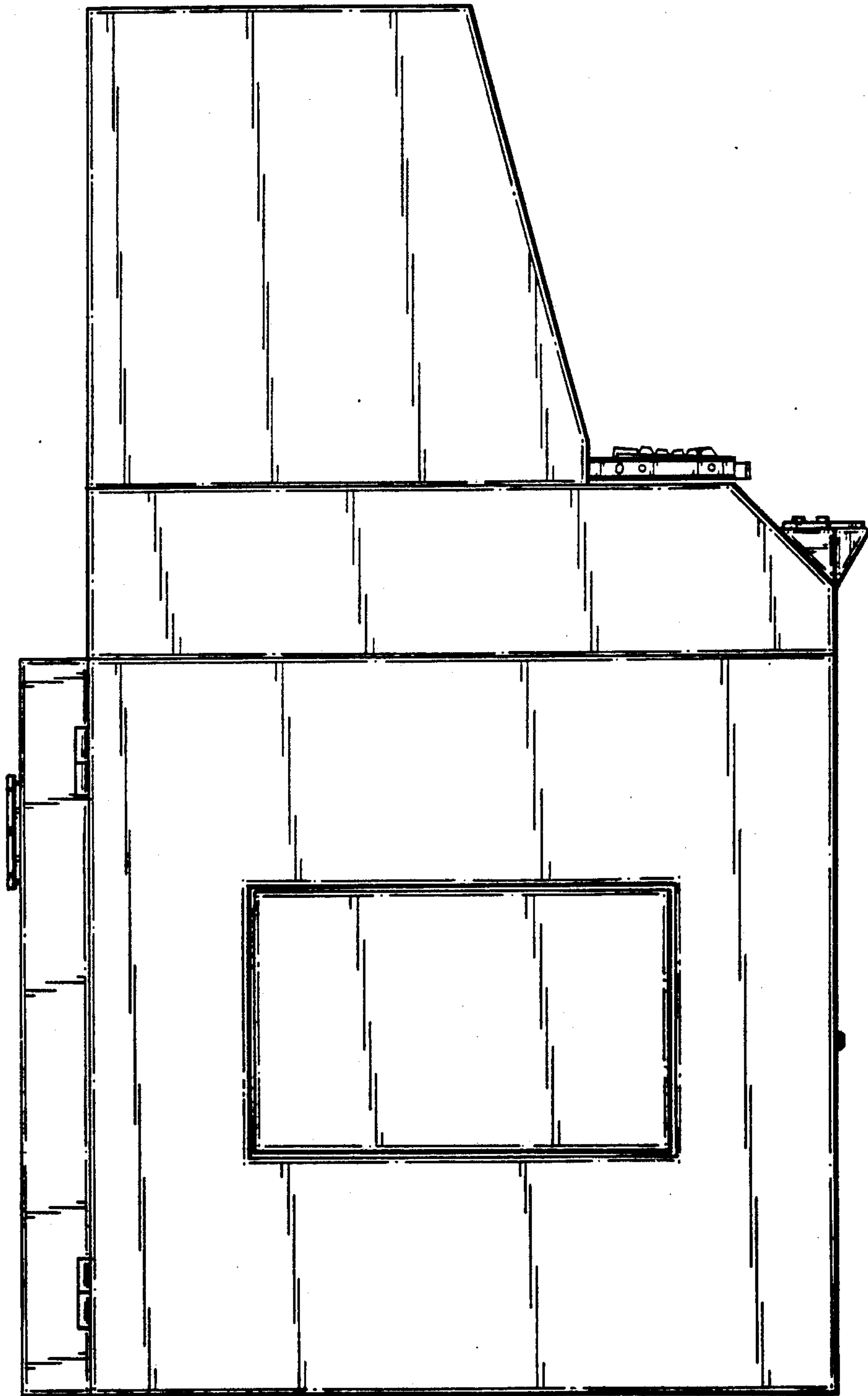

FIG. 6

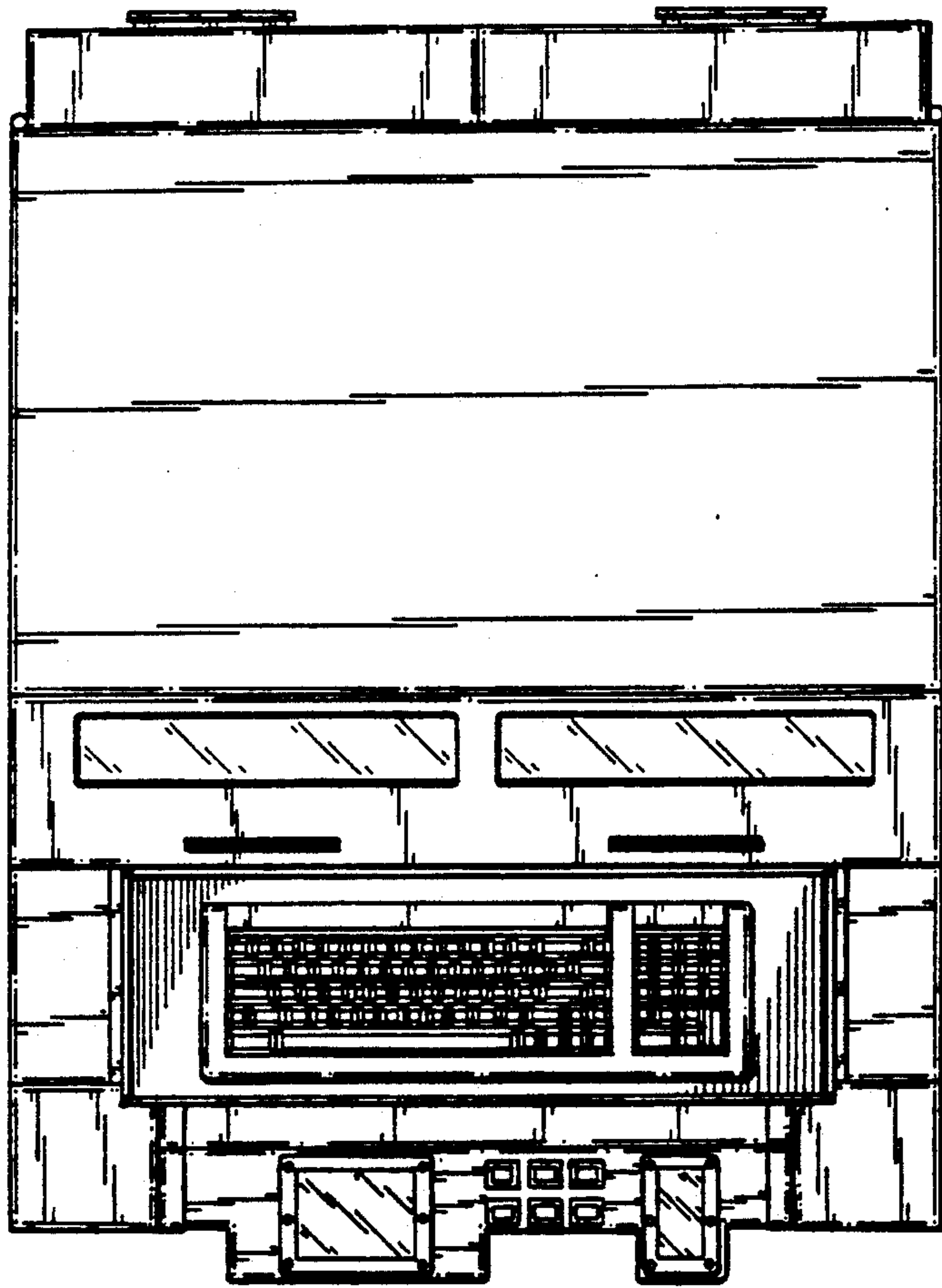

FIG. 7

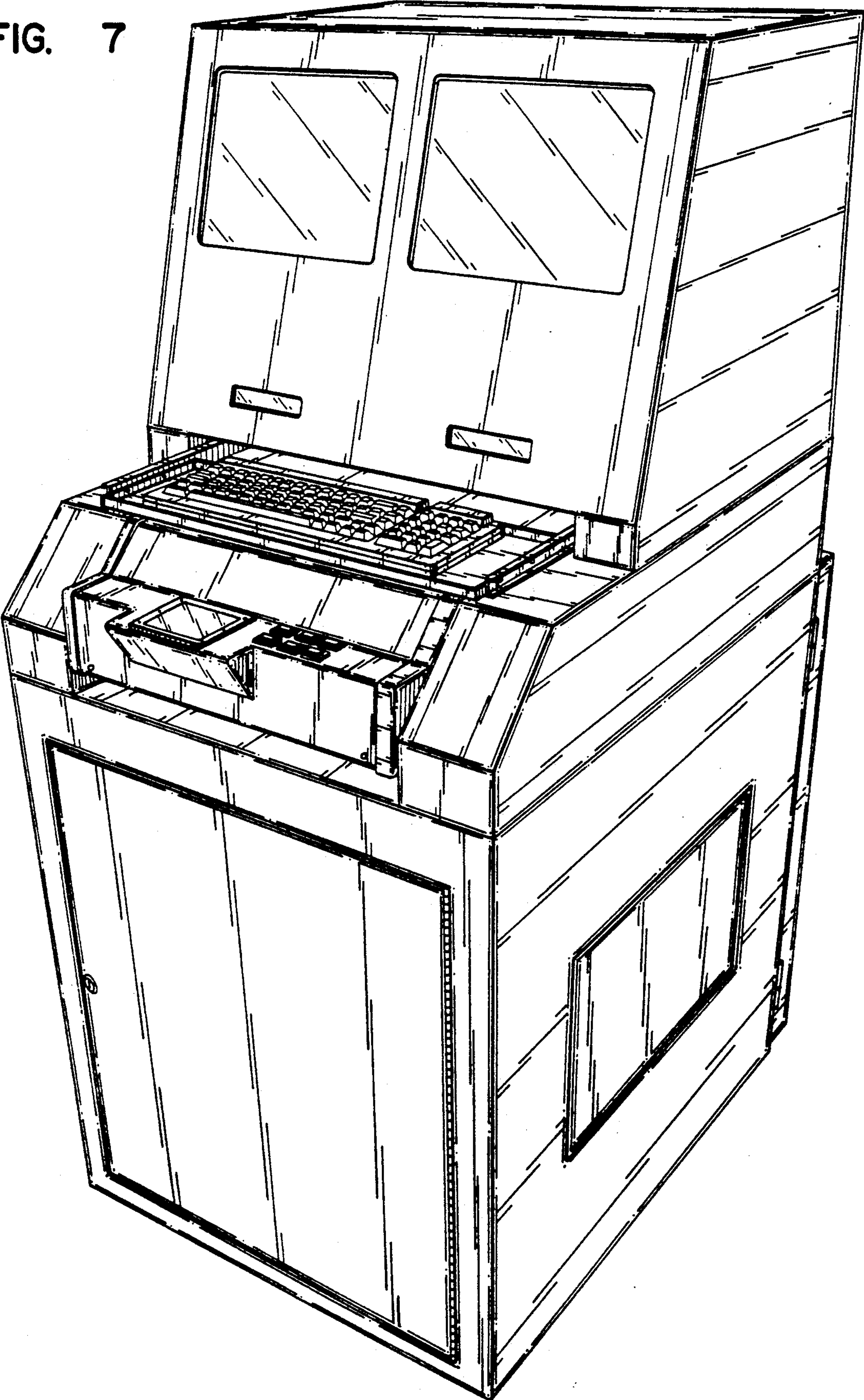

FIG. 8

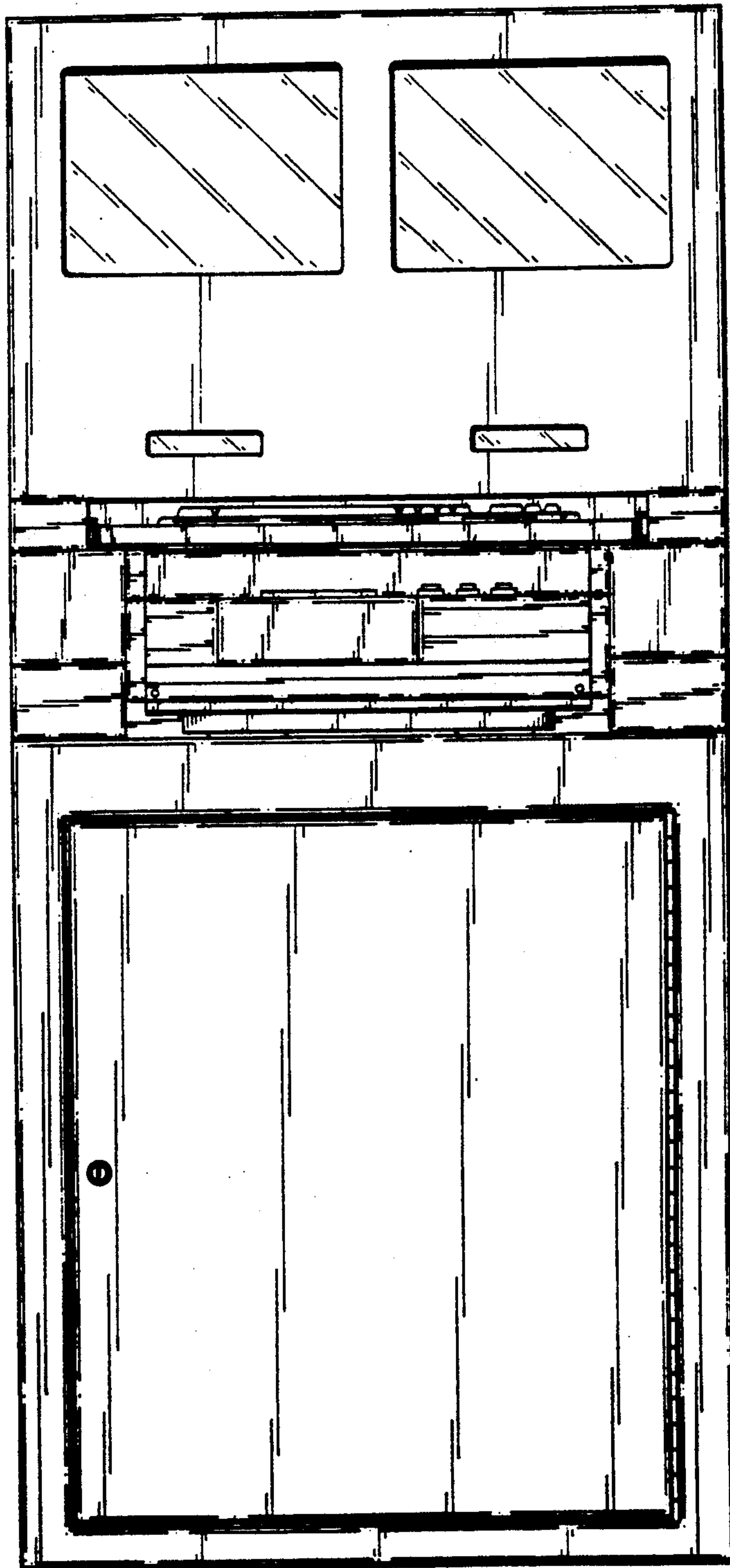

FIG. 9

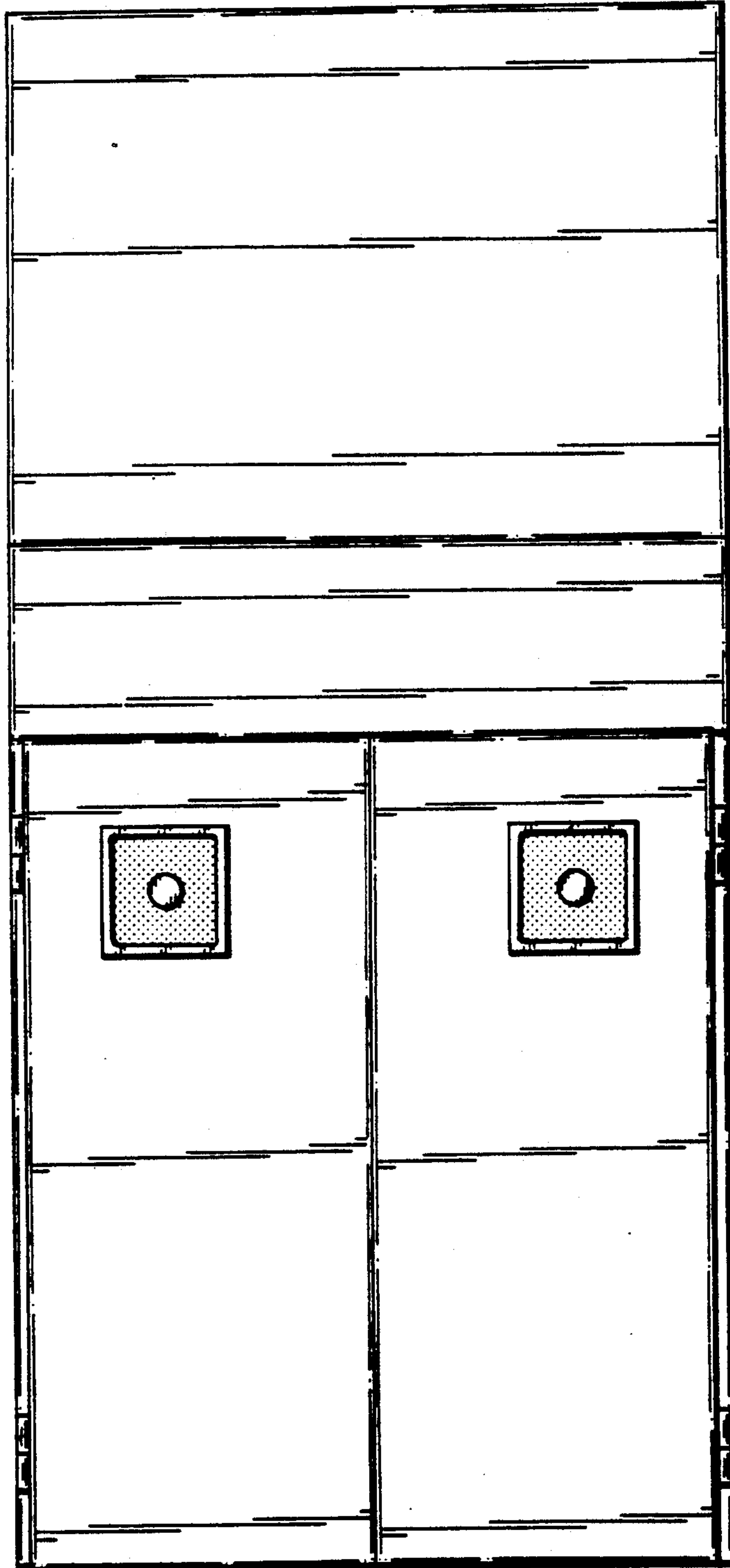

FIG. 10

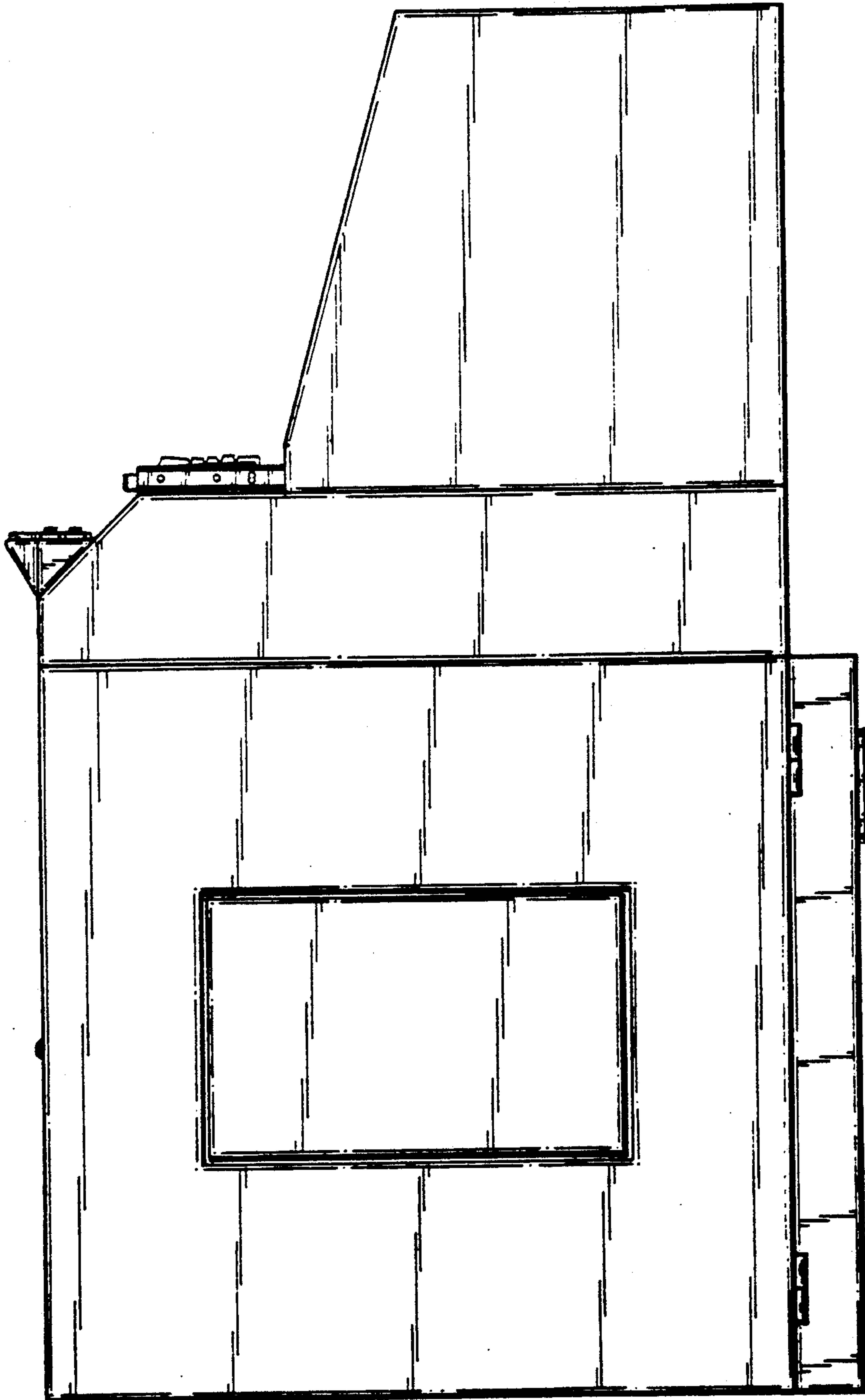

FIG. II

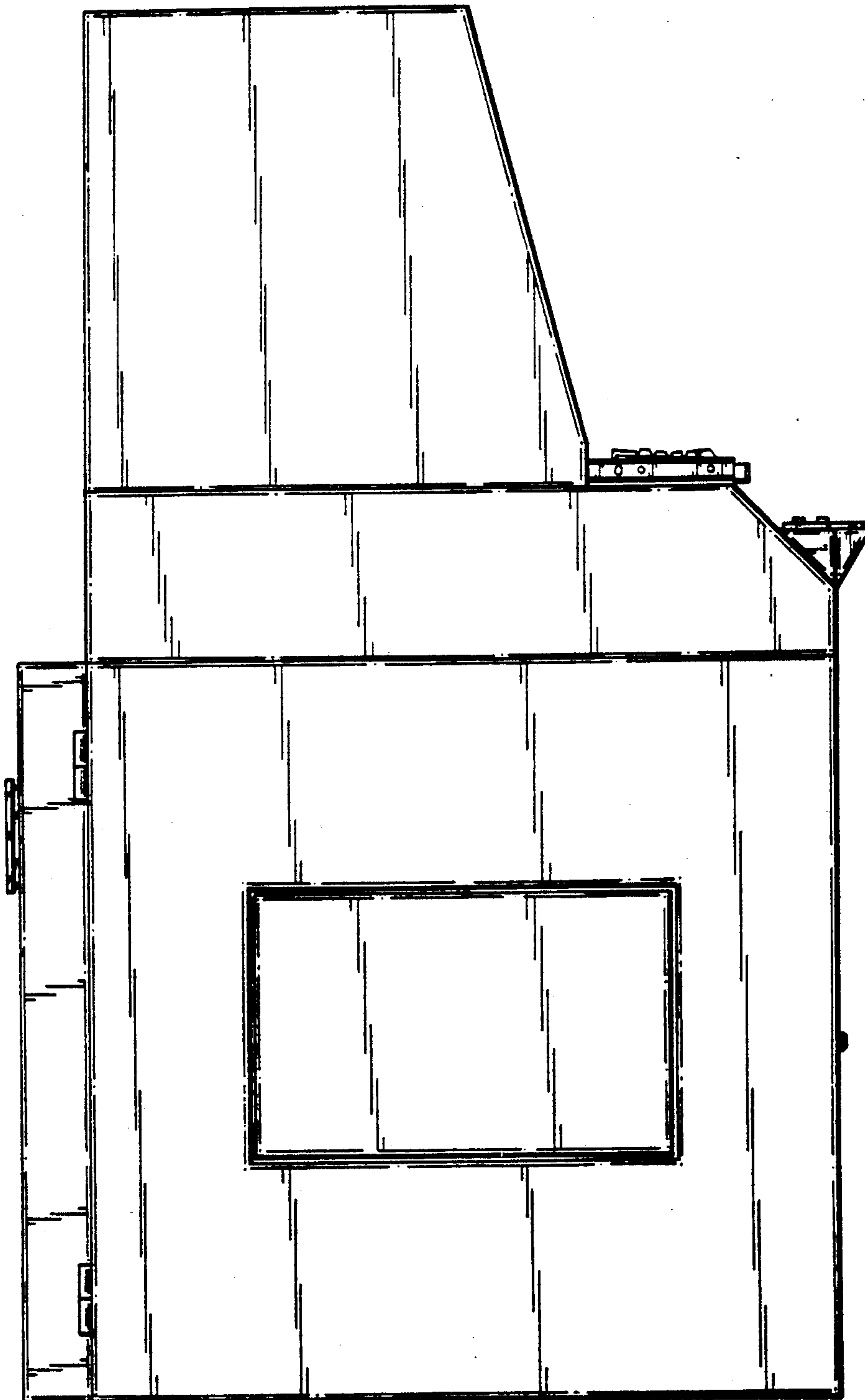

FIG. 12

