



US00D325186S

United States Patent [19]

[11] Patent Number: **Des. 325,186**

Pulte, Jr.

[45] Date of Patent: **** Apr. 7, 1992**

- [54] **TIRE TREAD AND BUTTRESS**
- [75] Inventor: **Michael L. Pulte, Jr., Tallmadge, Ohio**
- [73] Assignee: **The Goodyear Tire & Rubber Company, Akron, Ohio**
- [*] Notice: **The portion of the term of this patent subsequent to Mar. 31, 2006 has been disclaimed.**
- [**] Term: **14 Years**
- [21] Appl. No.: **530,941**
- [22] Filed: **May 29, 1990**
- [52] U.S. Cl. **D12/147**
- [58] Field of Search **D12/145-151; 152/209 R, 209 B, 209 D**

4,632,166	12/1986	Fontaine et al.	152/209 R
4,721,141	1/1988	Collette et al.	152/209 R
4,823,853	4/1989	Hitzky	152/209 R

FOREIGN PATENT DOCUMENTS

2046188 of 1980 United Kingdom .

OTHER PUBLICATIONS

"Uniroyal 380", LE Pneumatique, Jun.-Aug. 1987, pp. 10-12.

Primary Examiner—James M. Gandy
Attorney, Agent, or Firm—T. P. Lewandowski; L. R. Drayer

[57] CLAIM

The ornamental design for a tire tread and buttress, as shown and described.

DESCRIPTION

FIG. 1 is a perspective view of a tire tread and buttress showing my new design, it being understood that the pattern is repeated throughout the circumference of the tire tread and buttress, the opposite side being substantially the same as that shown;

FIG. 2 is a front elevational view thereof;

FIG. 3 is a fragmentary side elevational view thereof;

FIG. 4 is an enlarged fragmentary front elevational view thereof; and,

FIG. 5 is an enlarged fragmentary perspective view thereof.

The broken line showing of environmental structure in FIGS. 1, 3 and 6 of the drawing is for illustrative purposes only and forms no part of the claimed design.

[56] References Cited U.S. PATENT DOCUMENTS

D. 250,886	1/1979	Voegler	D12/147
D. 275,384	9/1984	Fontaine et al.	D12/146
D. 275,473	9/1984	Baus et al.	D12/146
D. 278,423	4/1985	Baus	D12/147
D. 295,031	4/1988	Fontaine et al.	D12/146
D. 295,032	4/1988	Baus et al.	D12/146
D. 295,033	4/1988	Fontaine et al.	D12/146
D. 295,507	5/1988	Baus et al.	D12/146
D. 316,388	4/1991	Wallet et al.	D12/147
4,282,915	8/1981	Fontaine	152/209 R
4,424,843	1/1984	Fontaine et al.	152/209 R
4,424,844	1/1984	Fontaine et al.	152/209 R
4,574,856	3/1986	Graas	152/209 R

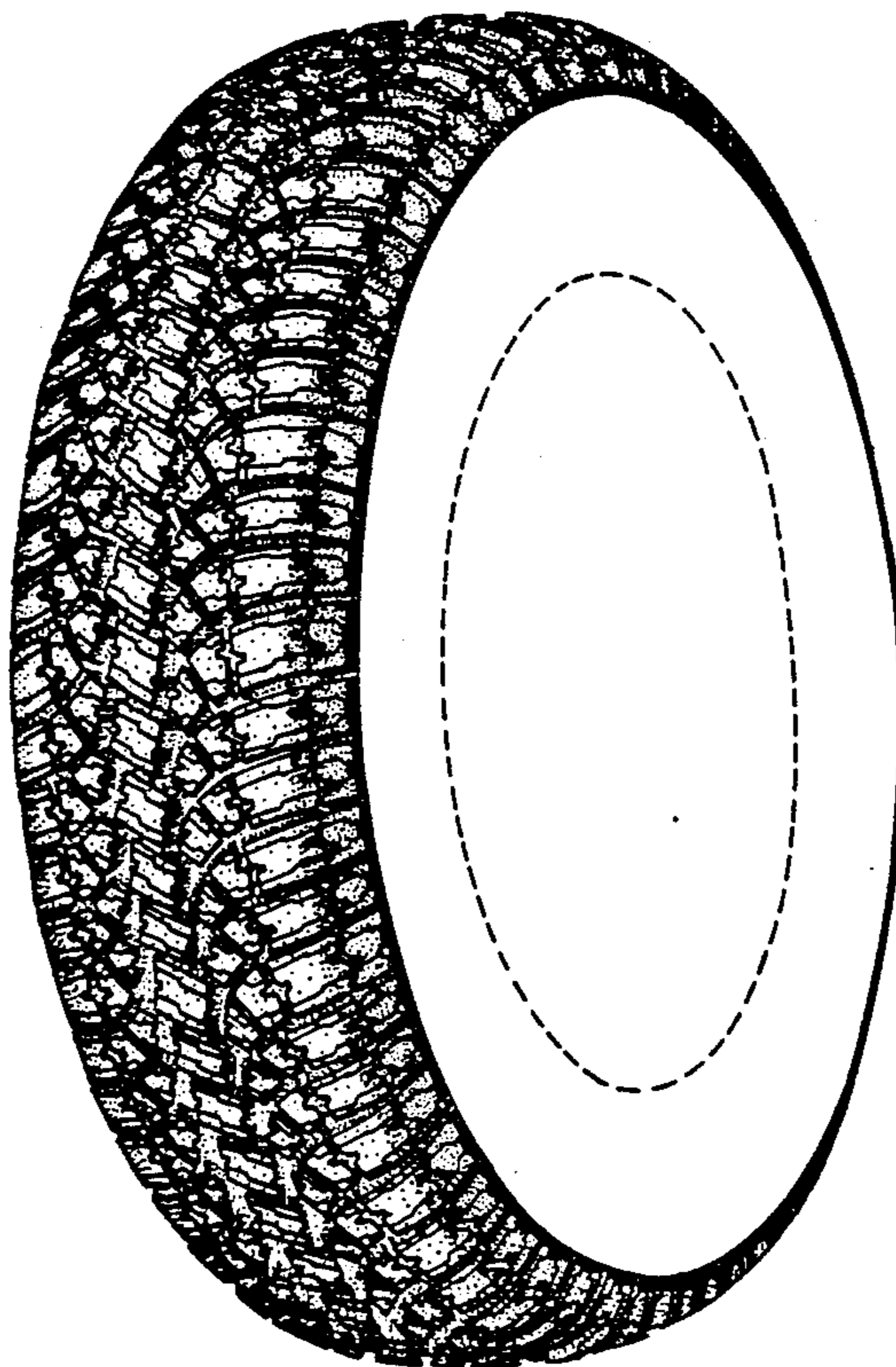

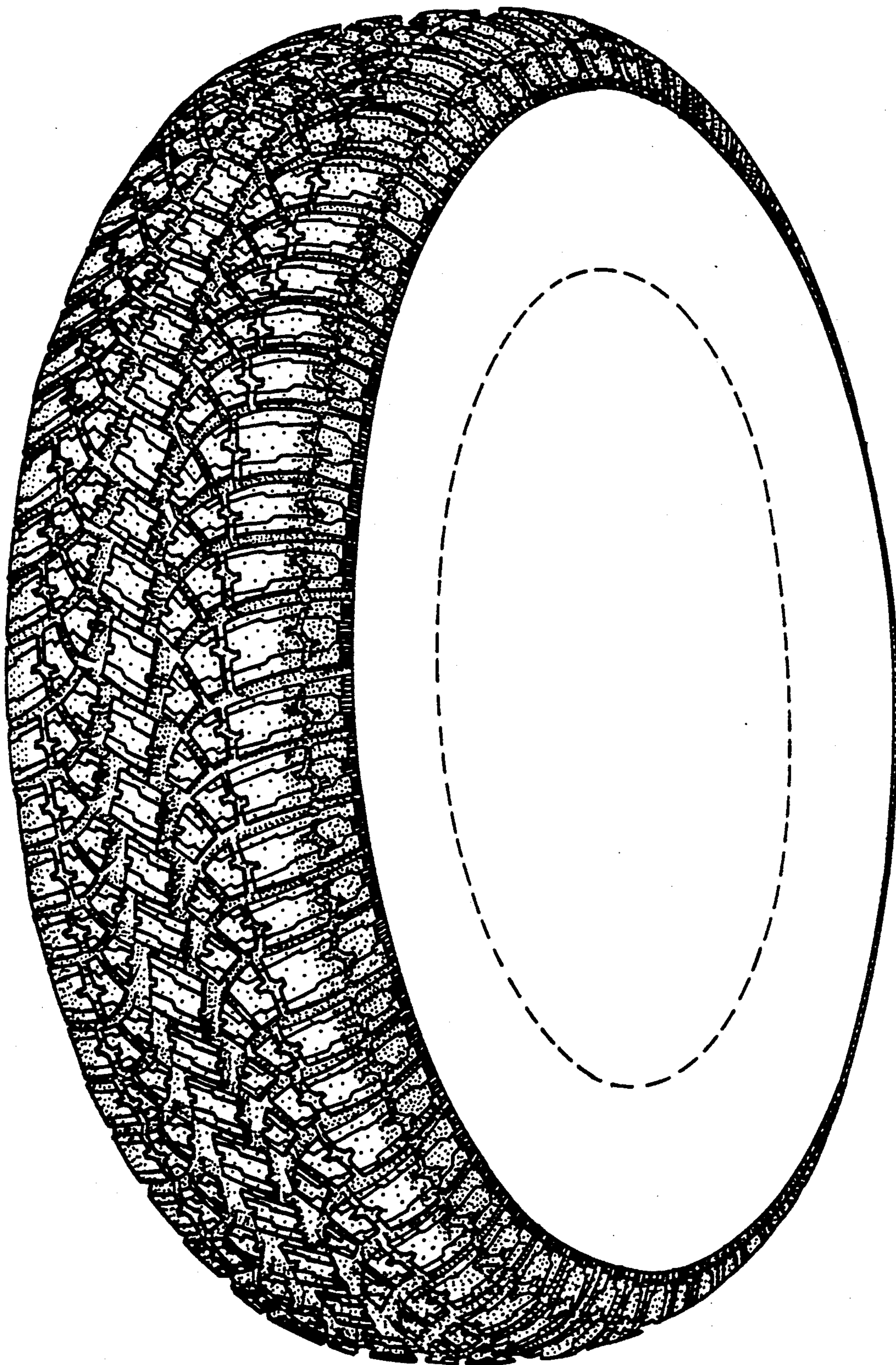

FIG. 1

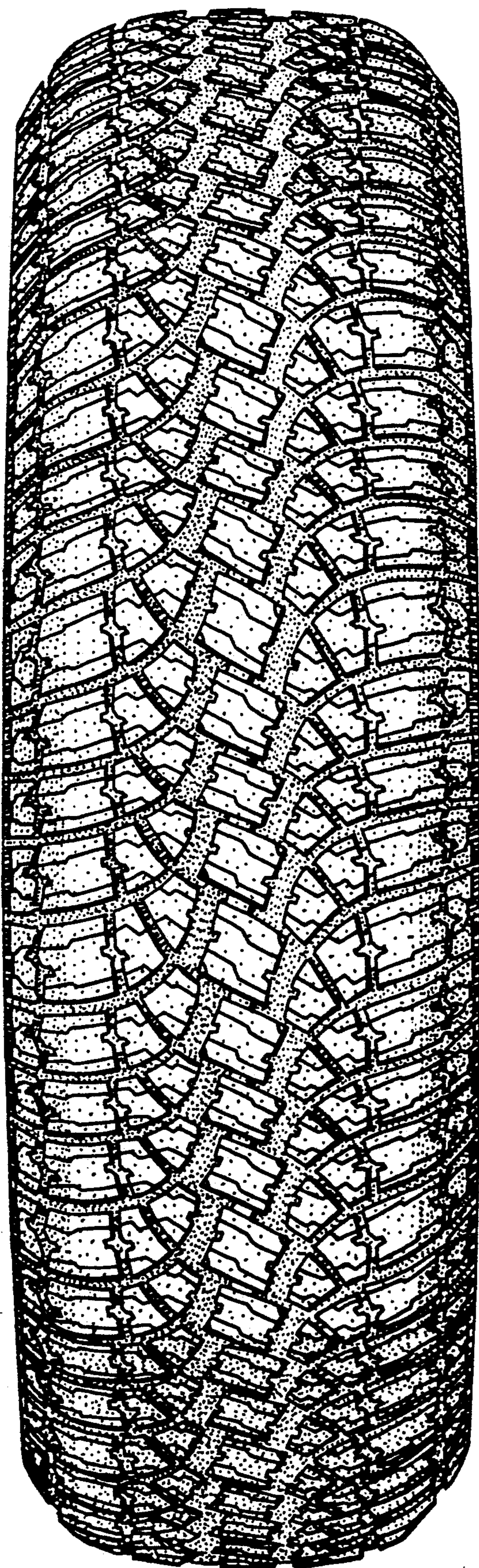
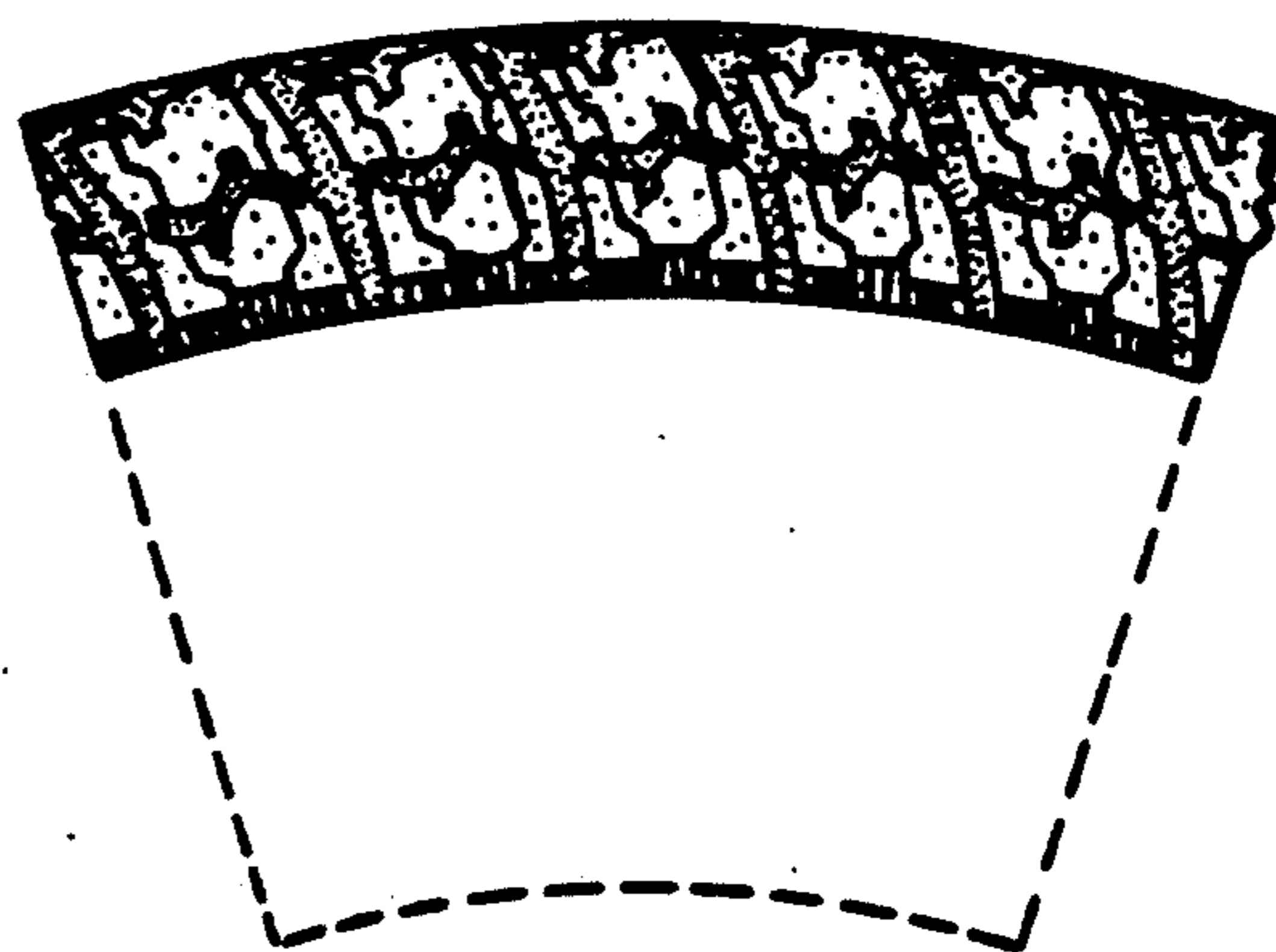

FIG. 2

FIG. 3



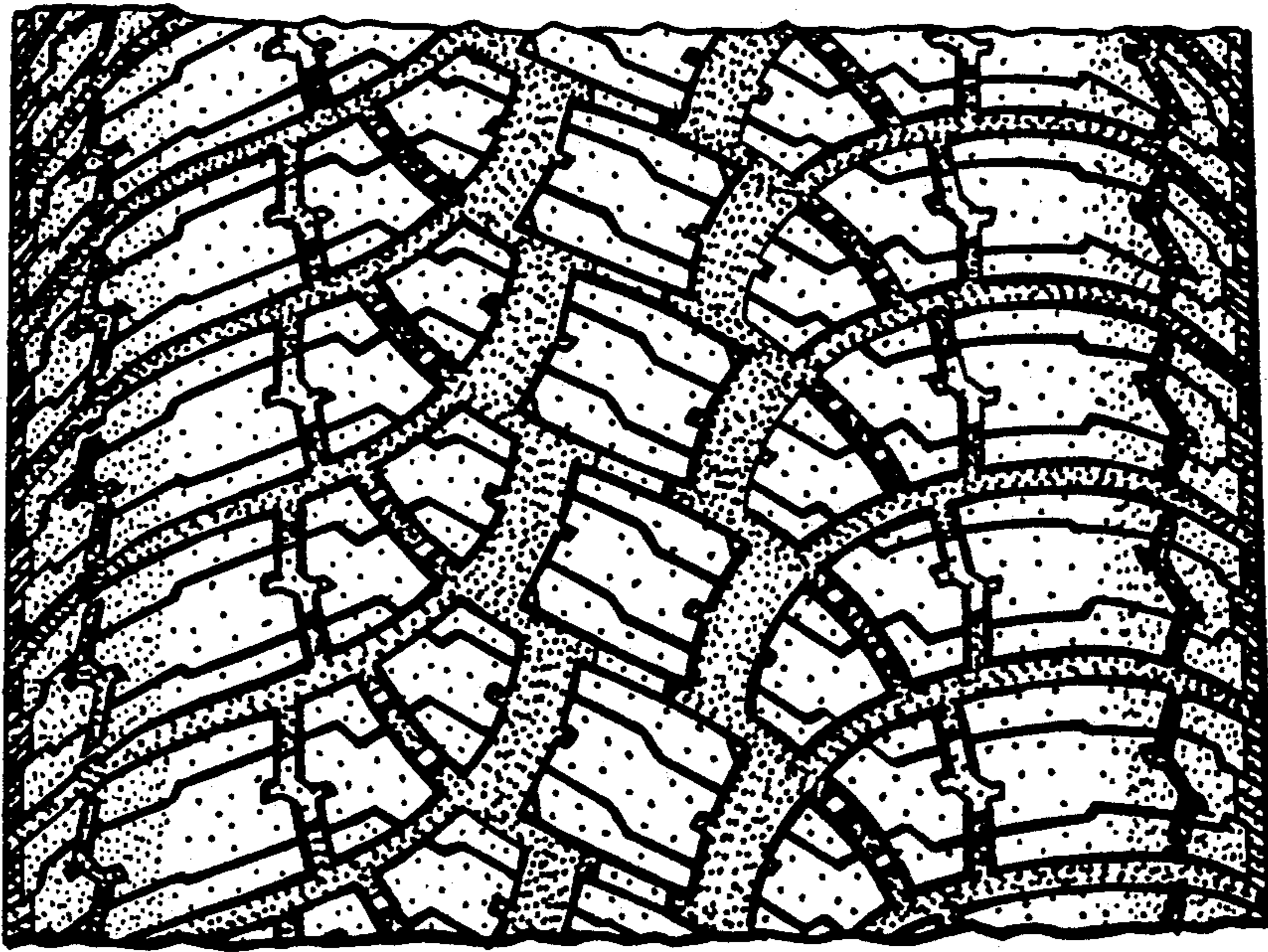

FIG. 4

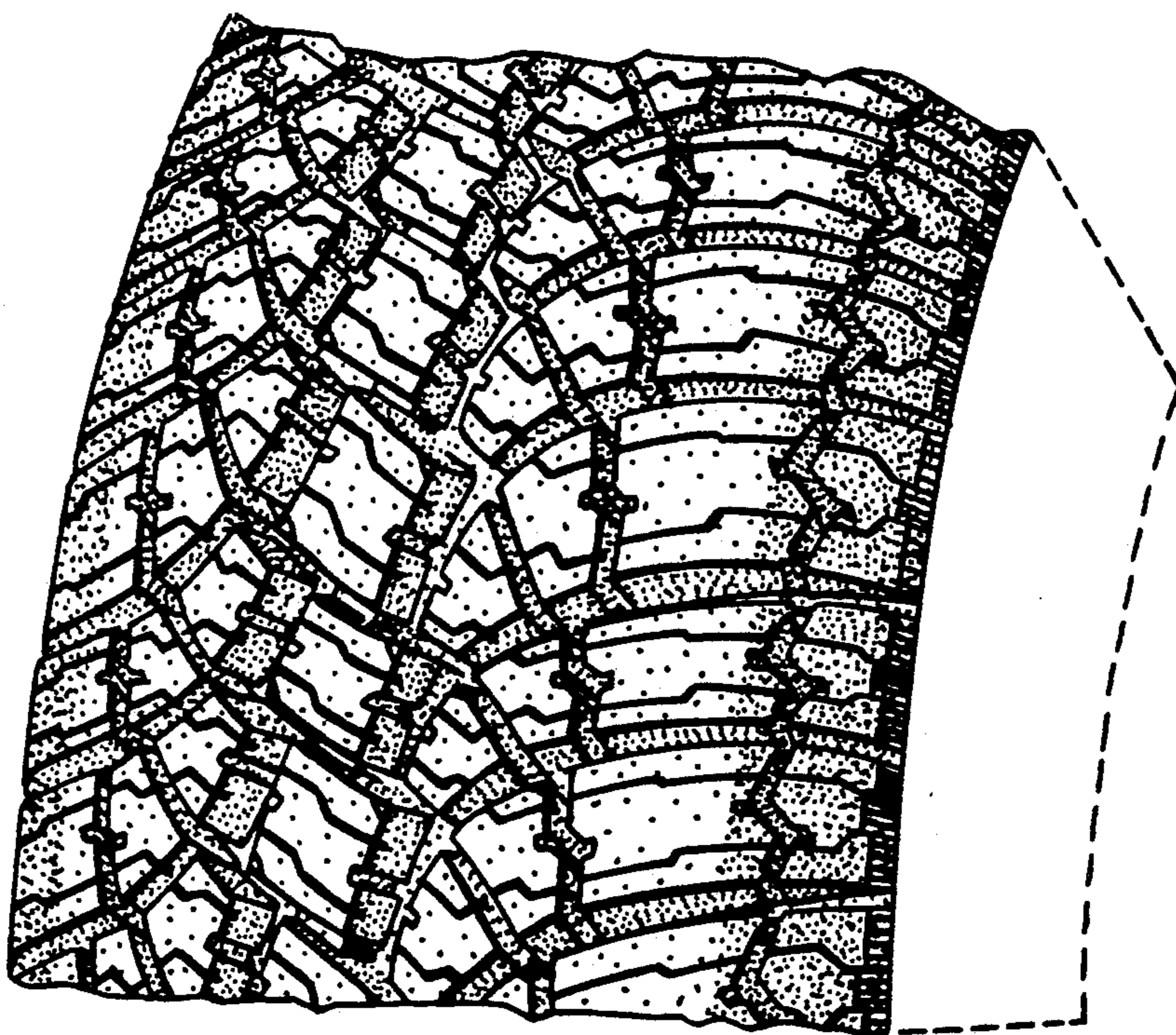

Fig. 5