



US00D325164S

United States Patent [19]

Cann et al.

[11] Patent Number: **Des. 325,164**

[45] Date of Patent: **** Apr. 7, 1992**

[54] **COMBINED BOTTLE AND DISPENSING CLOSURE**

[75] Inventors: **David V. Cann**, Stonehill, Nr. Chertsey; **Michael E. Butler**, Chertsey, both of England

[73] Assignee: **The Procter & Gamble Company**, Cincinnati, Ohio

[**] Term: **14 Years**

[21] Appl. No.: **595,937**

[22] Filed: **Oct. 10, 1990**

[30] **Foreign Application Priority Data**

Apr. 11, 1990 [GB] United Kingdom 2006069

[52] U.S. Cl. **D9/377; D9/367; D9/447**

[58] Field of Search **D9/377, 367, 300, 393, D9/395, 403-413, 447, 449; 215/1 R, 1 C**

[56] **References Cited**

U.S. PATENT DOCUMENTS

- D. 215,817 11/1969 Gorman D9/300
- D. 263,281 3/1982 Smith D9/377
- D. 274,499 7/1984 Soos D9/300
- D. 301,837 6/1989 Peterson et al. D9/377
- D. 303,758 10/1989 Nitta D9/377 X

D. 317,121 5/1991 Crawford et al. D9/367

OTHER PUBLICATIONS

Beauty Fashion, Jul./Aug., 1980, p. 72, Fidji perfume bottle.

Beauty Fashion, Jan., 1985, p. 56, Ted Lapidus Creation fragrance bottle on right.

Harper's Bazaar, Apr. 1986, p. 121, Nivea Sun Sun Tan Lotion bottle.

Drug & Cosmetic Industry, Apr., 1978, p. 34, Montage bottles and caps.

Primary Examiner—Bernard Ansher

Assistant Examiner—Lucy Lieberman

Attorney, Agent, or Firm—Richard C. Witte; Thomas H. O'Flaherty; Eileen L. Hughett

[57] **CLAIM**

The ornamental design for a combined bottle and dispensing closure, as shown and described.

DESCRIPTION

FIG. 1 is a front elevational view of a combined bottle and dispensing closure embodying our new design;

FIG. 2 is a right side elevational view thereof, the opposite side being a mirror image thereof;

FIG. 3 is a rear elevational view thereof;

FIG. 4 is a top plan view thereof; and,

FIG. 5 is a bottom plan view thereof.

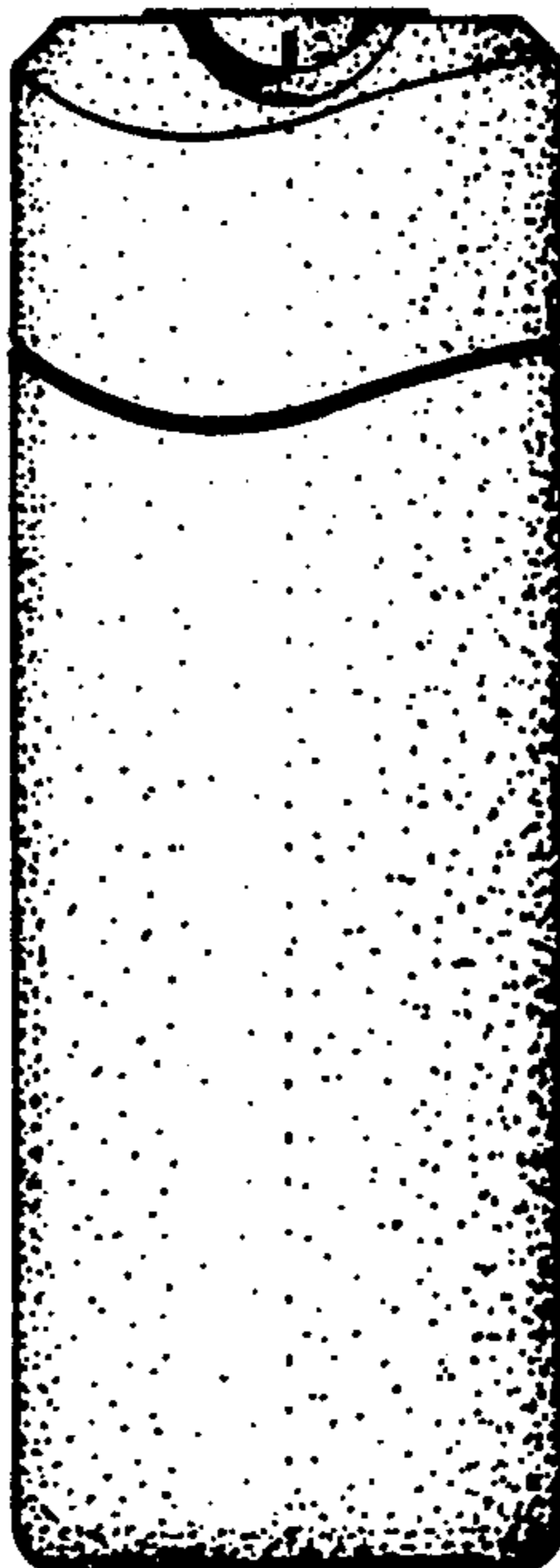

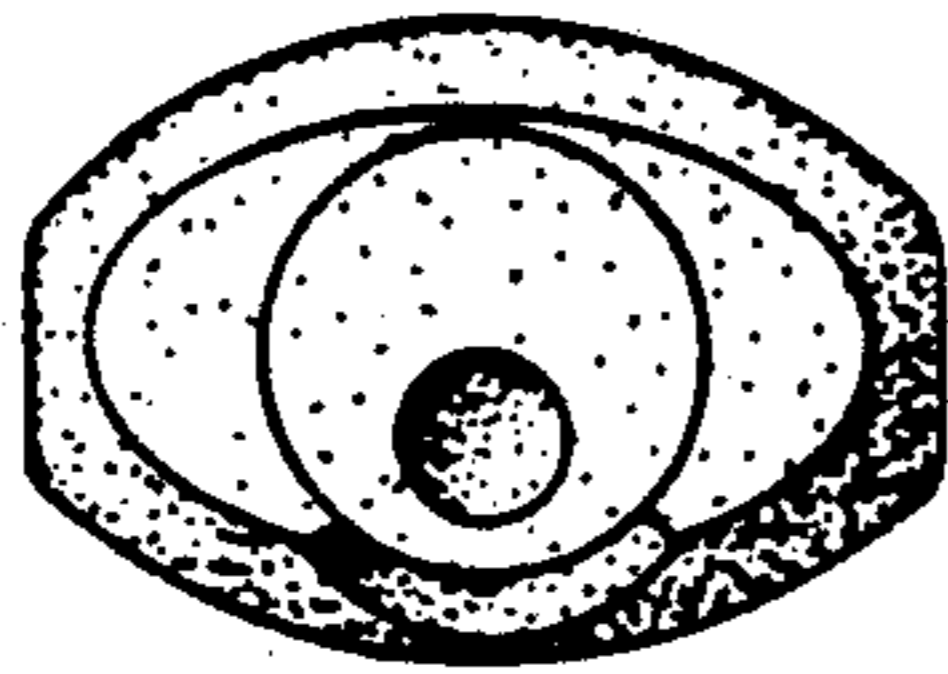

FIG. 4

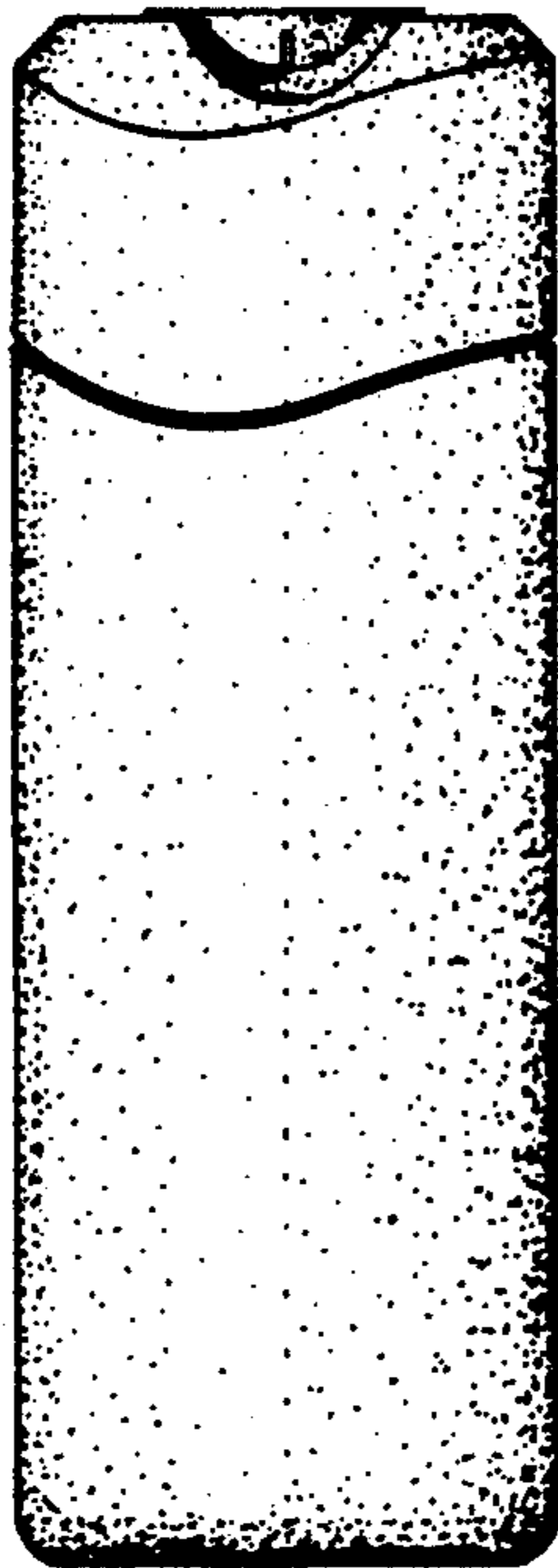

FIG. 1

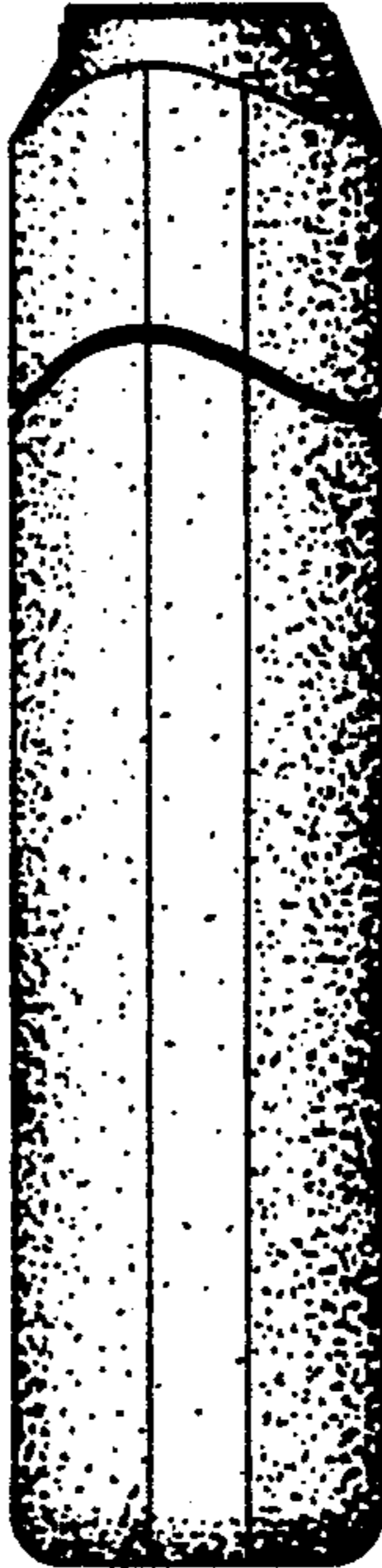

FIG. 2

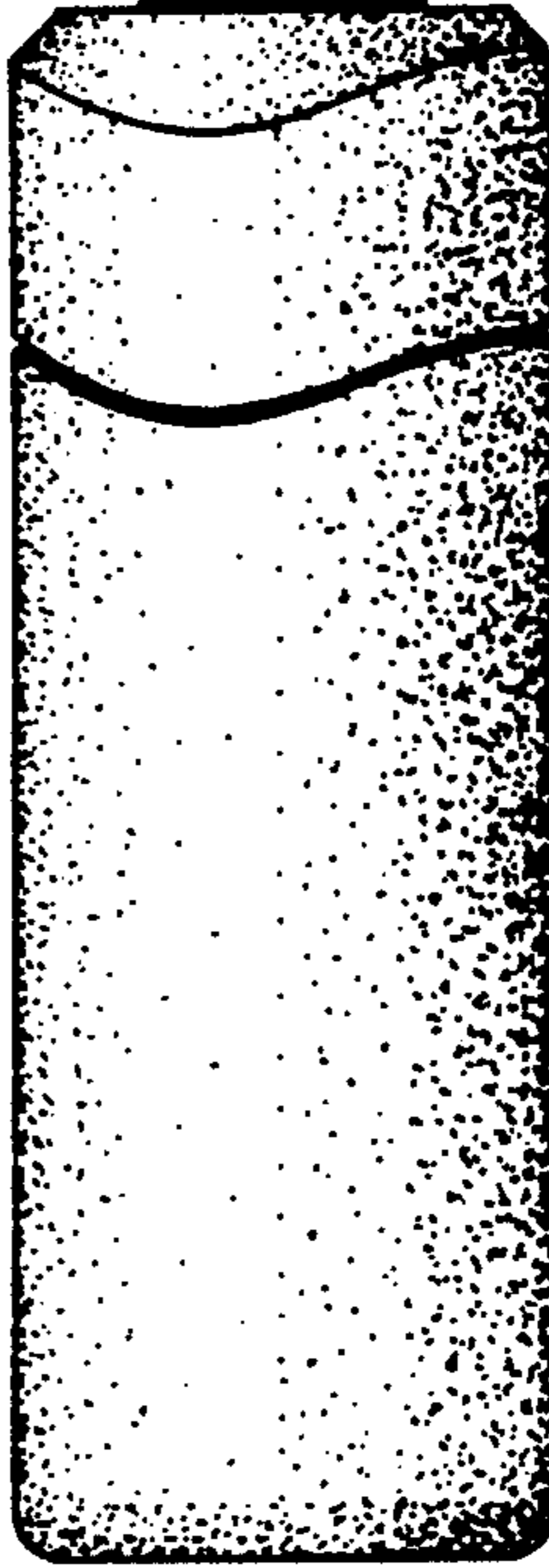

FIG. 3

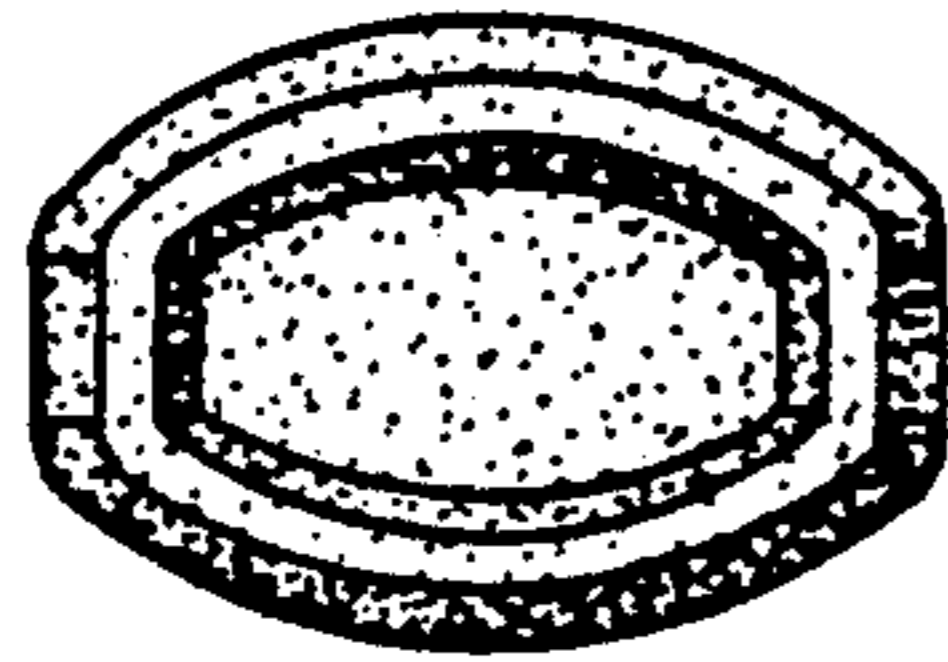

FIG. 5