



US00D325155S

United States Patent [19]

Nagashima et al.

[11] Patent Number: **Des. 325,155**

[45] Date of Patent: **** Apr. 7, 1992**

[54] **POWER CHAINSAW MOTOR HOUSING**

[75] Inventors: **Akira Nagashima, Kawasaki; Hiroaki Koga, Sayama; Kazumi Okubo, Yokosuka; Akira Sato, Ohme, all of Japan**

[73] Assignee: **Kioritz Corporation, Tokyo, Japan**

[**] Term: **14 Years**

[21] Appl. No.: **384,020**

[22] Filed: **Jul. 24, 1989**

[30] **Foreign Application Priority Data**

Jan. 27, 1989 [JP] Japan 1-2389

[52] U.S. Cl. **D8/65**

[58] Field of Search **D8/65; 30/381, 382, 30/383, 384, 385, 386, 387**

[56] **References Cited**

U.S. PATENT DOCUMENTS

D. 233,075 10/1974 Tuggle D8/65

D. 238,103 12/1975 Tuggle D8/65

D. 256,584 8/1980 Tuggle et al. D8/65
4,324,045 4/1982 Höppner et al. 30/383
4,979,306 12/1990 Koga et al. 30/383

Primary Examiner—Nelson C. Holtje
Assistant Examiner—J. H. Musgrove
Attorney, Agent, or Firm—Stevens, Davis, Miller & Mosher

[57] **CLAIM**

The ornamental design for a power chainsaw motor housing, as shown.

DESCRIPTION

FIG. 1 is a front elevational view of a power chainsaw motor housing showing our new design; FIG. 2 is a rear elevational view; FIG. 3 is a top plan view; FIG. 4 is a bottom plan view; FIG. 5 is a right side elevational view; FIG. 6 is a left side elevational view; and, FIG. 7 is a top rear perspective view, the broken line showing is for environmental purposes only and forms no part of the claimed design.

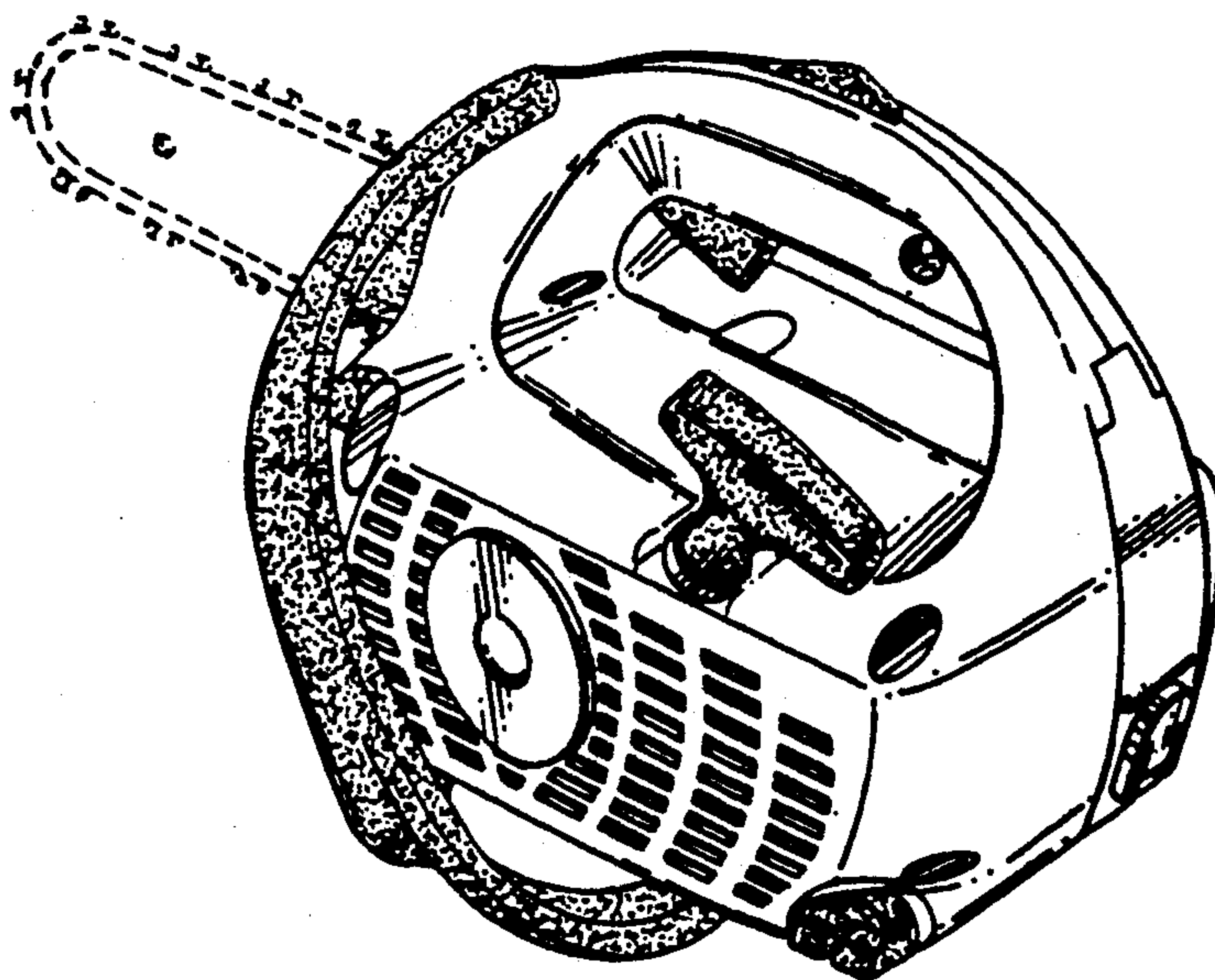

FIG. 1

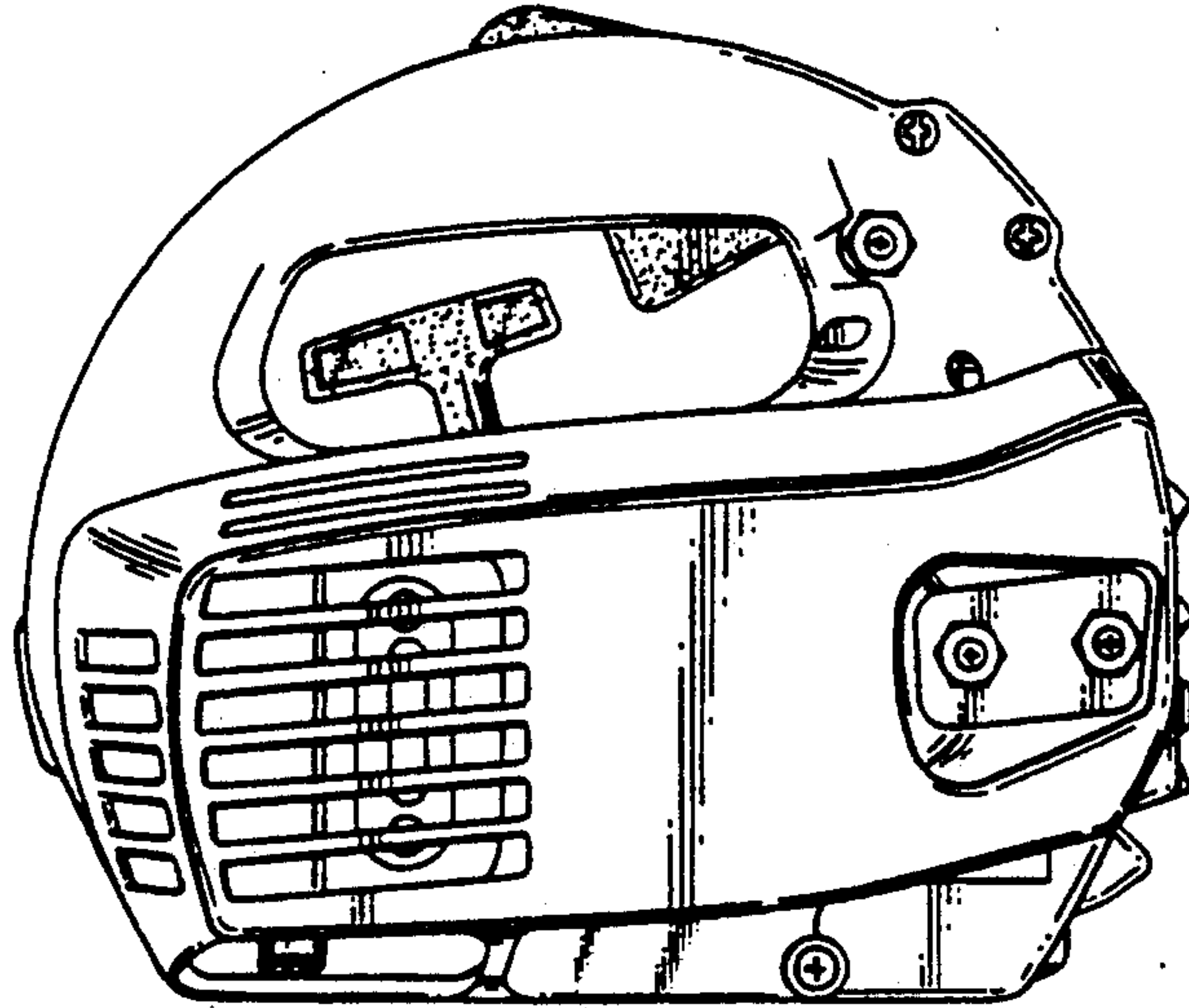

FIG. 2

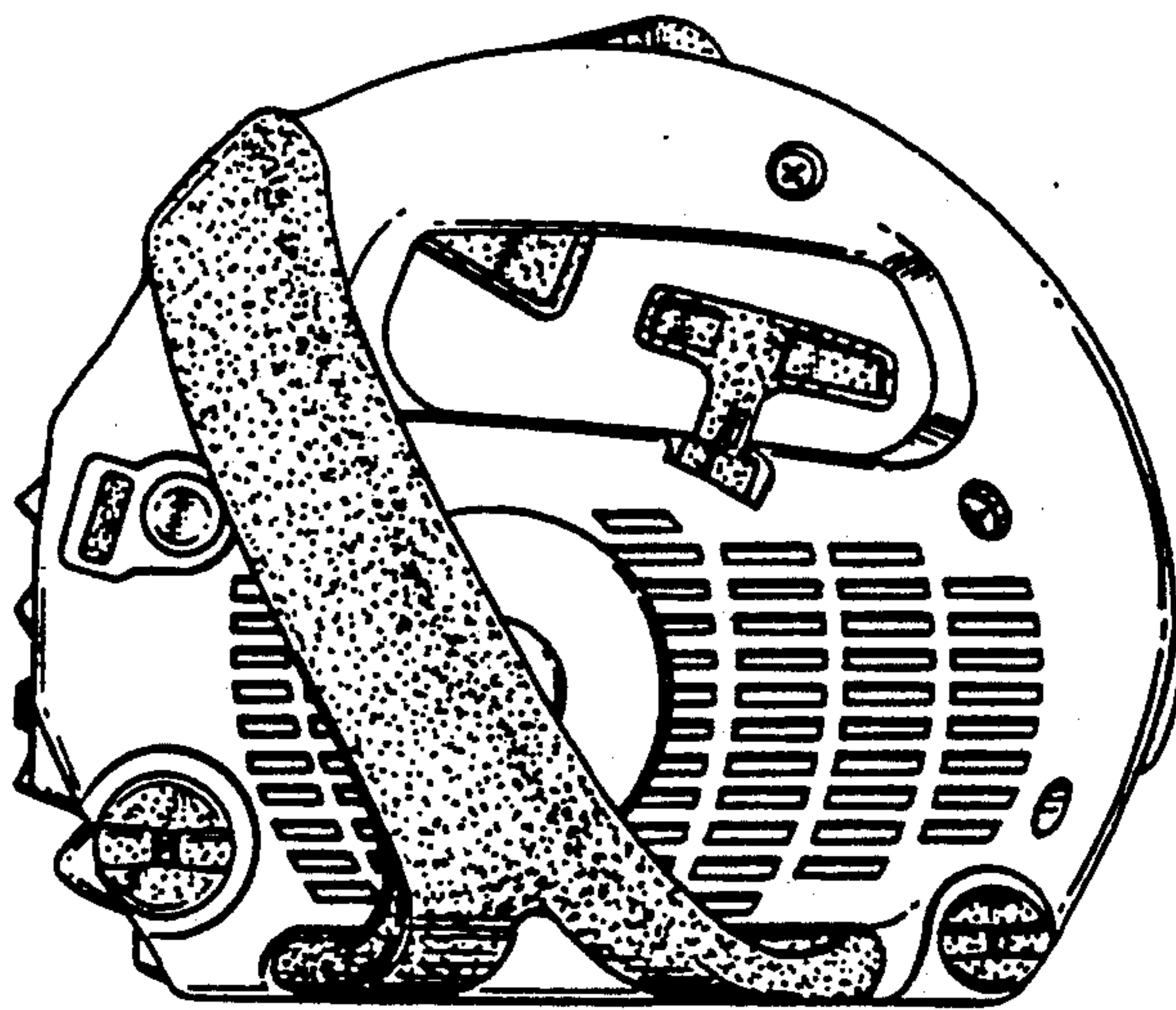

FIG.3

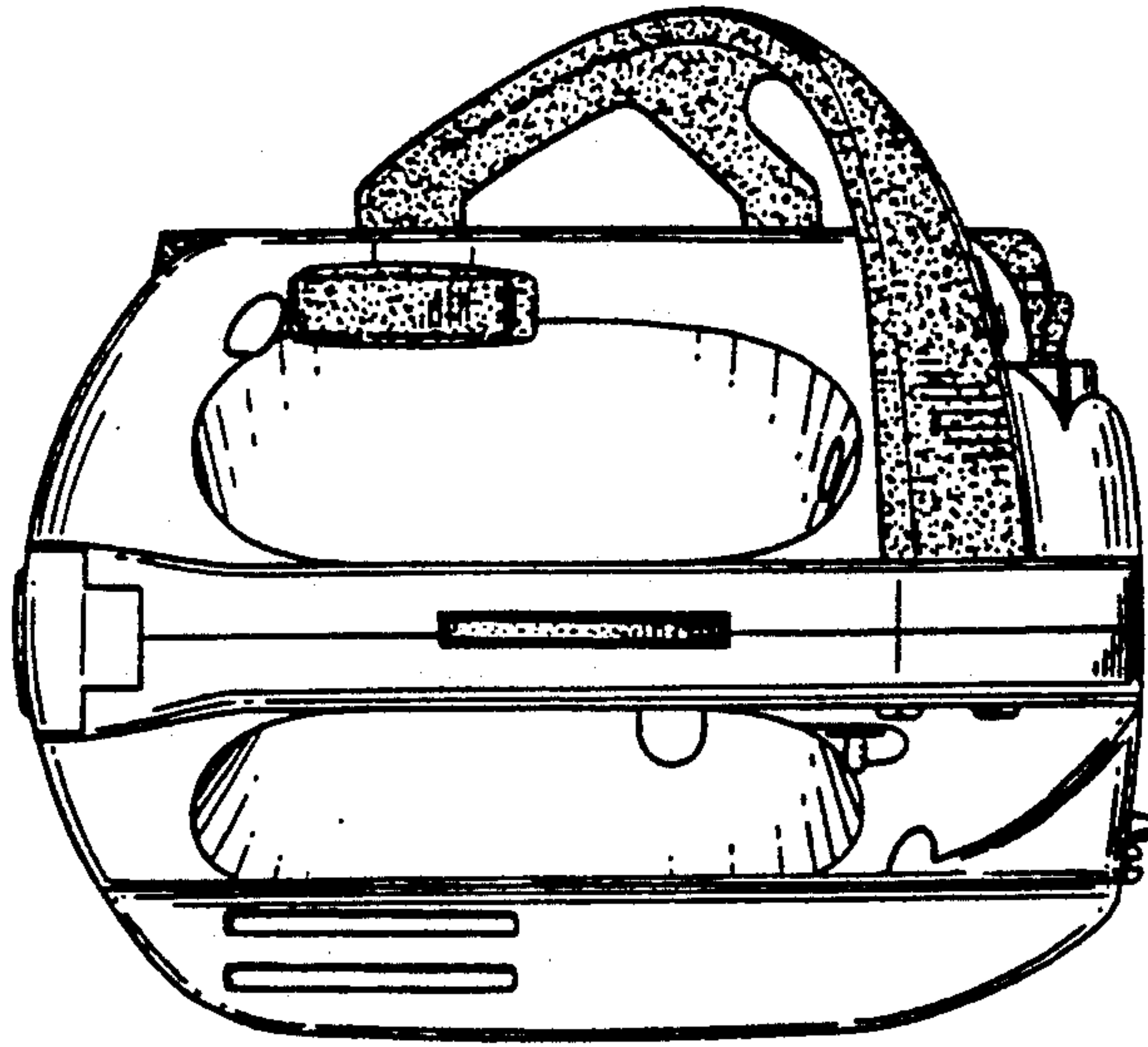

FIG.4

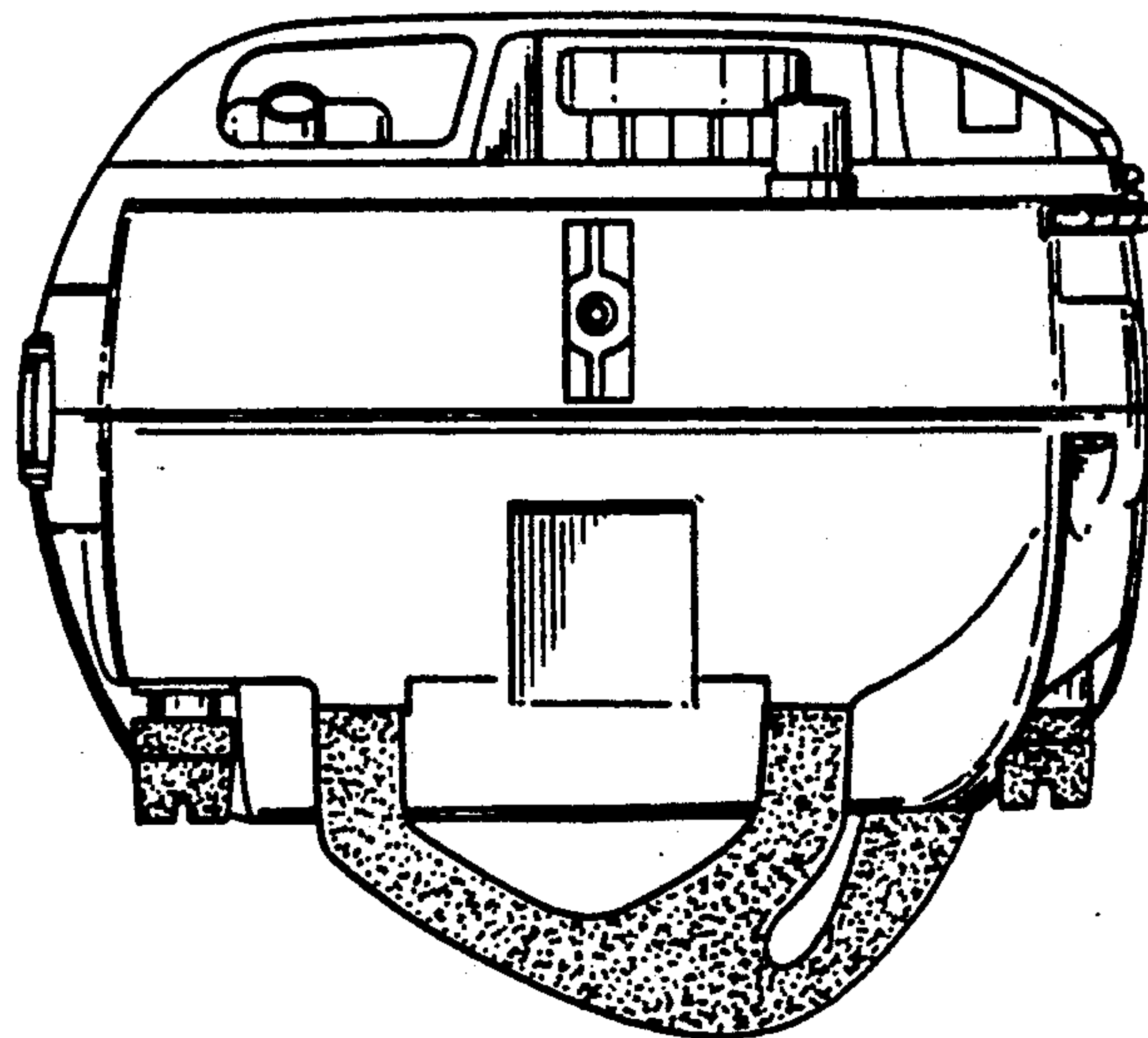

FIG.5

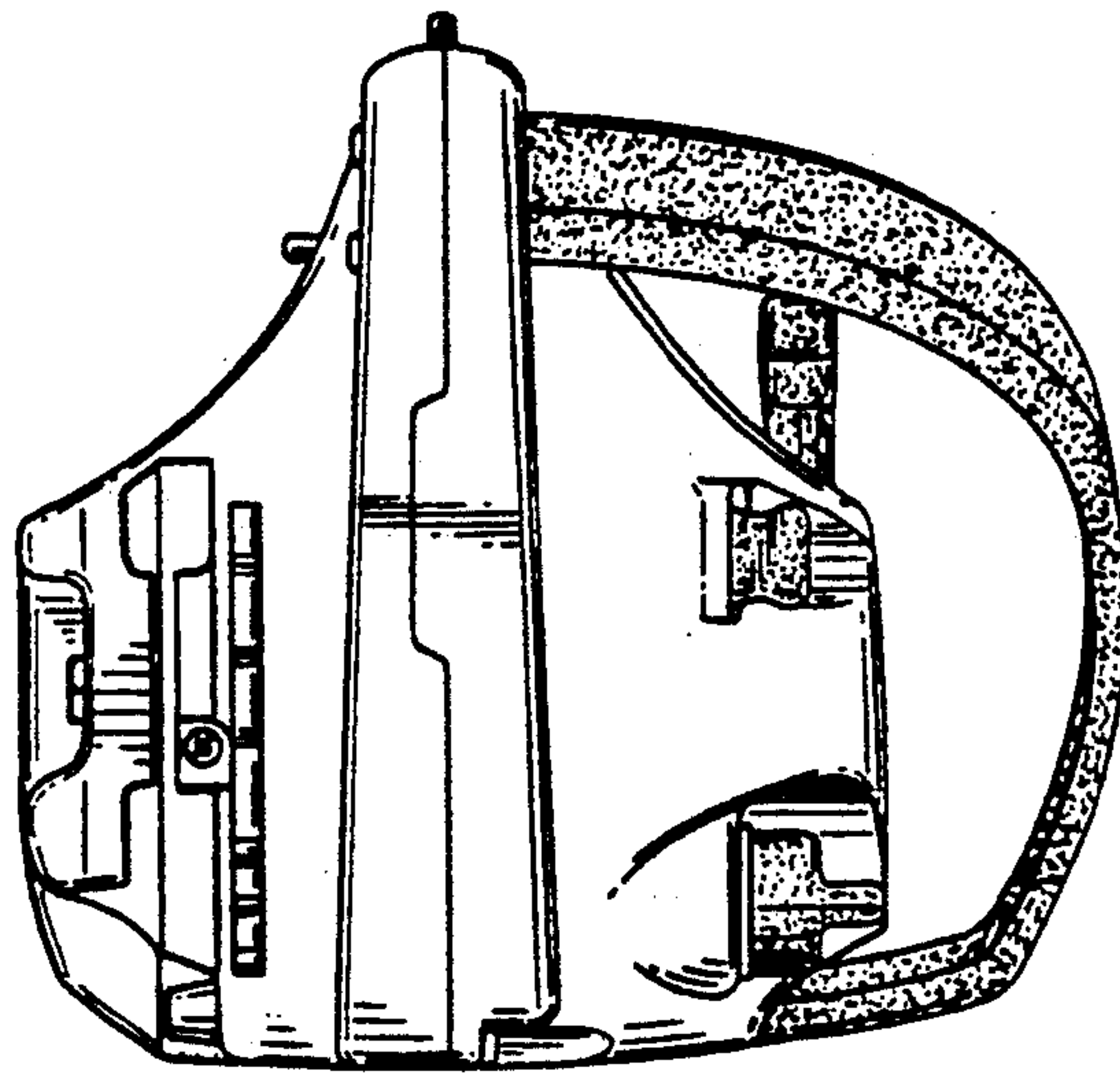

FIG.6

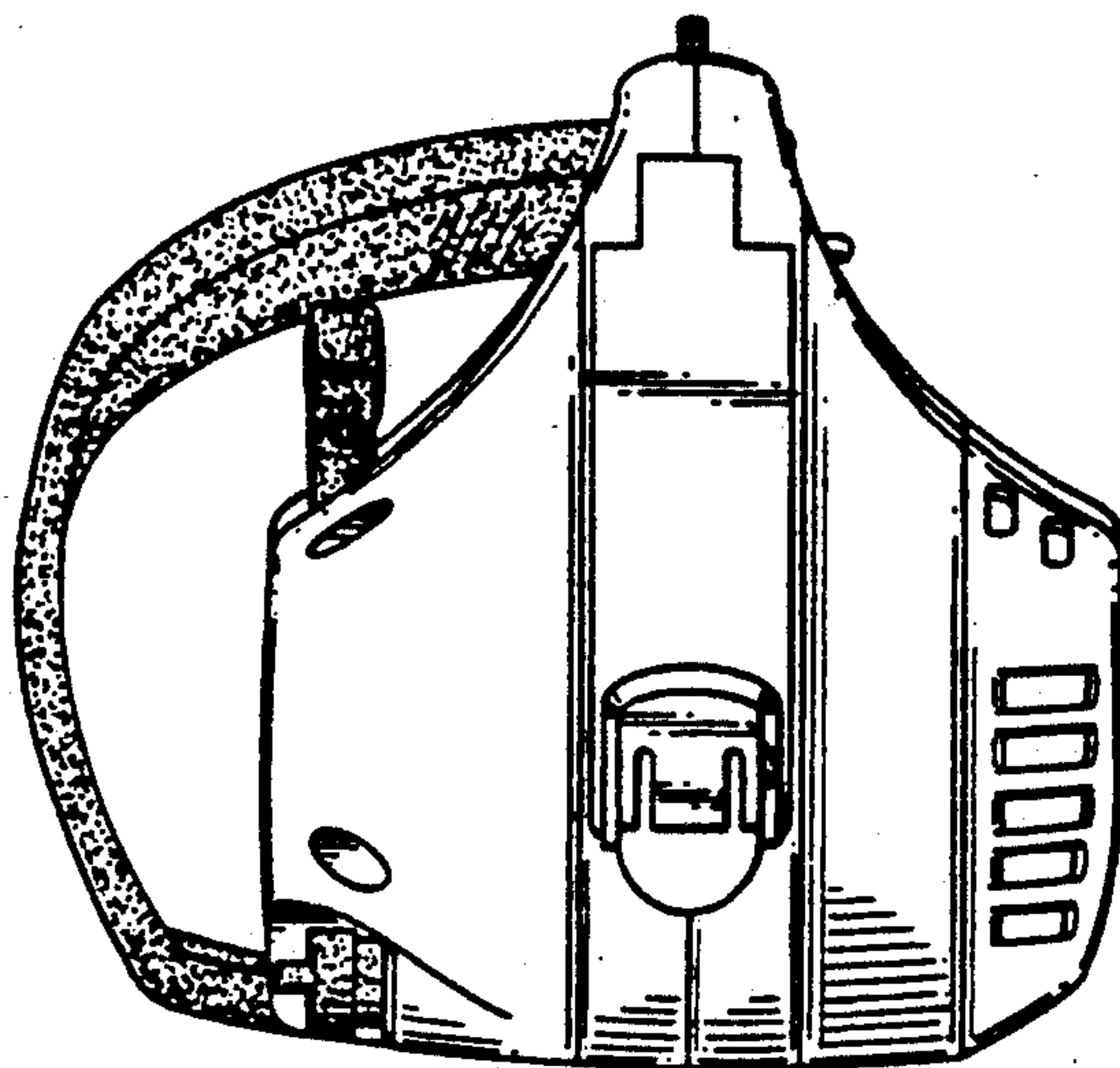

FIG. 7

