



US00D325141S

# United States Patent [19]

[11] Patent Number: **Des. 325,141**

Glasser

[45] Date of Patent: **\*\* Apr. 7, 1992**

[54] **PEDESTAL SUPPORT FOR A TABLE**

[76] Inventor: **Theodore L. Glasser, 7659 Encino Ave., Northridge, Calif. 91325**

[\*\*] Term: **14 Years**

[21] Appl. No.: **334,340**

[22] Filed: **Apr. 7, 1989**

[52] U.S. Cl. .... **D6/495; D6/482**

[58] Field of Search ..... **D6/480, 482-485, D6/486, 495**

[56] **References Cited**

**U.S. PATENT DOCUMENTS**

D. 135,508	4/1943	Mildwoff	.....	D6/480
D. 242,006	10/1976	Faber	.....	D6/480
D. 270,411	9/1983	DeGregori	.....	D6/480
D. 298,496	11/1988	Bigelow	.....	D6/486 X
D. 298,497	11/1988	Bigelow	.....	D6/486 X
D. 306,107	2/1990	Grosfillex	.....	D6/486 X
D. 313,909	1/1991	Kubryk	.....	D6/486

*Primary Examiner*—Nelson C. Holtje  
*Assistant Examiner*—Janice E. Seeger  
*Attorney, Agent, or Firm*—Albert O. Cota

[57] **CLAIM**

The ornamental design for a pedestal support for a table, as shown and described.

**DESCRIPTION**

FIG. 1 is a rear perspective view of a pedestal support for a table, showing my new design; FIG. 2 is a front perspective view; FIG. 3 is a top plan view; FIG. 4 is a bottom plan view; FIG. 5 is a rear elevational view; FIG. 6 is an elevational view taken from the right in FIG. 2; FIG. 7 is a front elevational view; and, FIG. 8 is an elevational view taken from the left in FIG. 1 thereof. FIGS. 3-8 have been drawn to an enlarged scale with respect to FIG. 1 and 2.

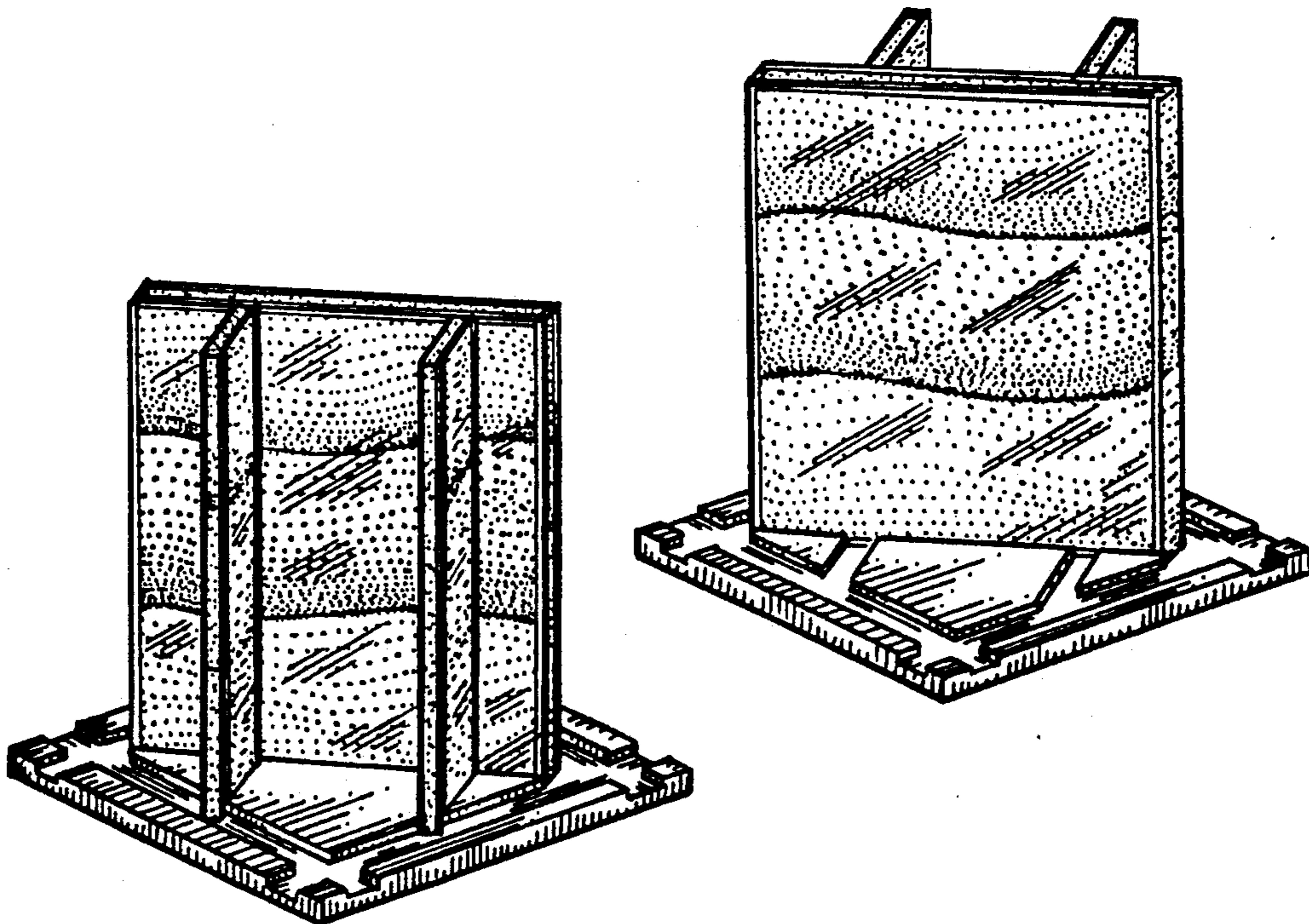

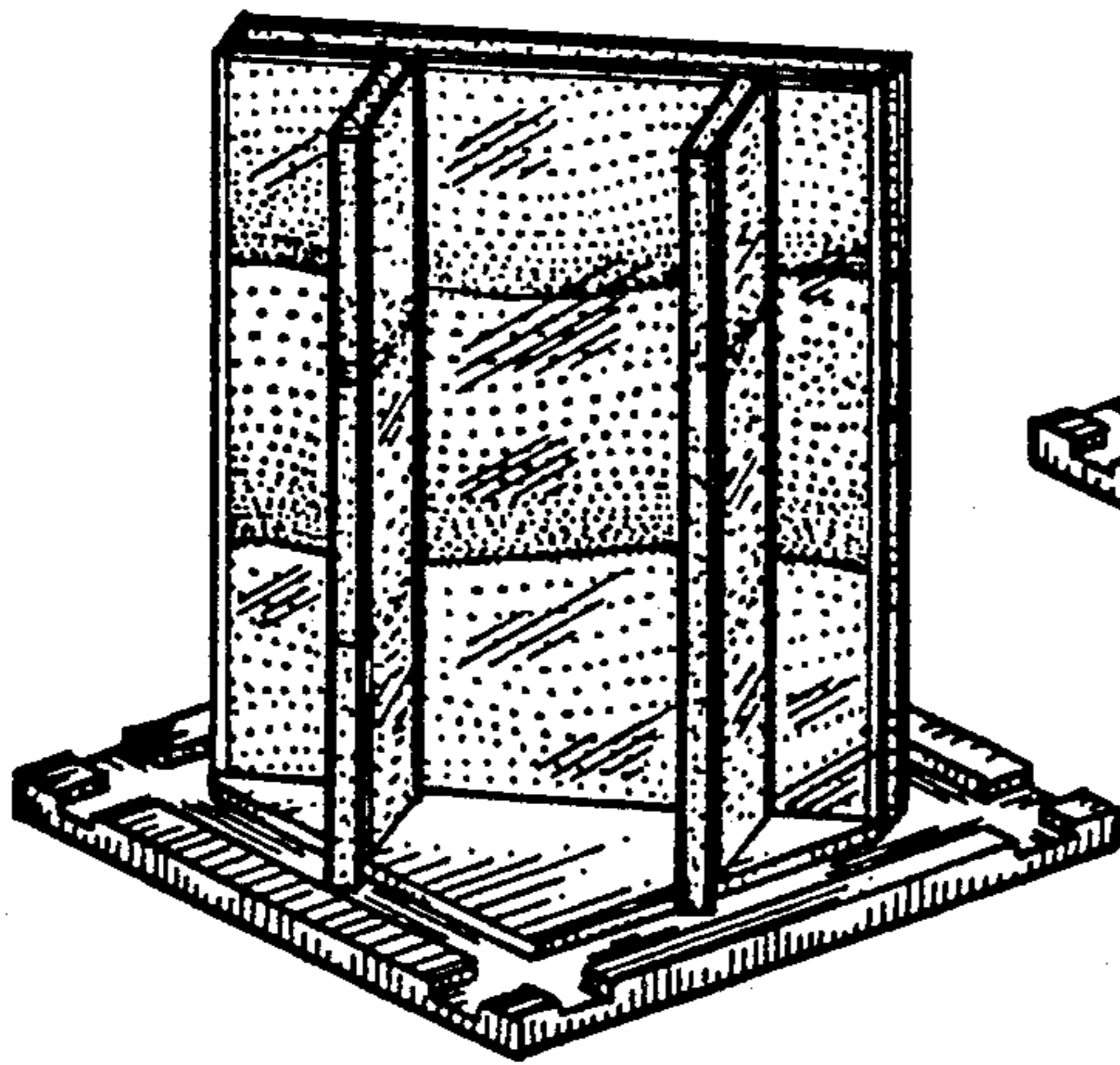

Fig. 1.

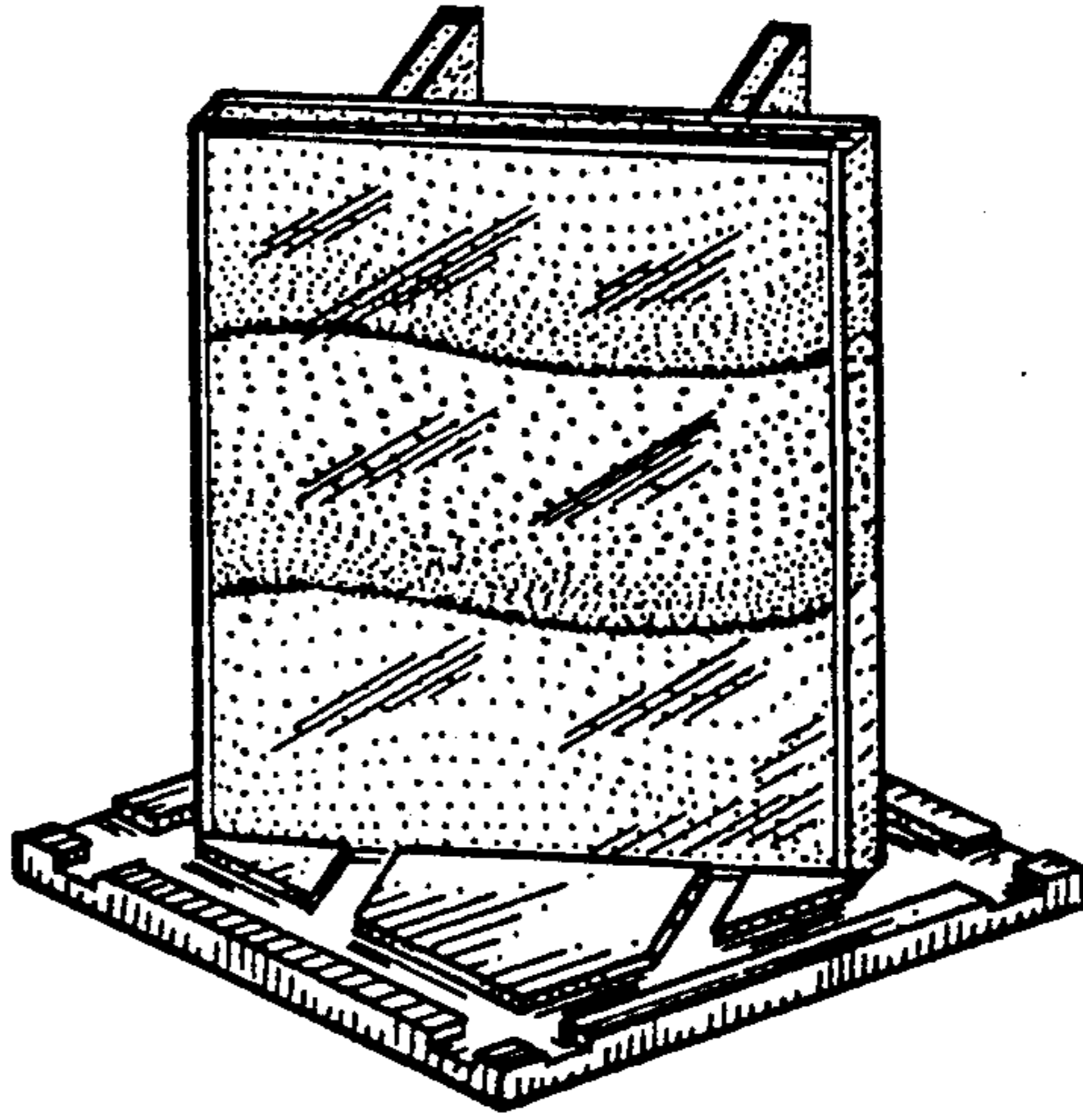

Fig. 2.

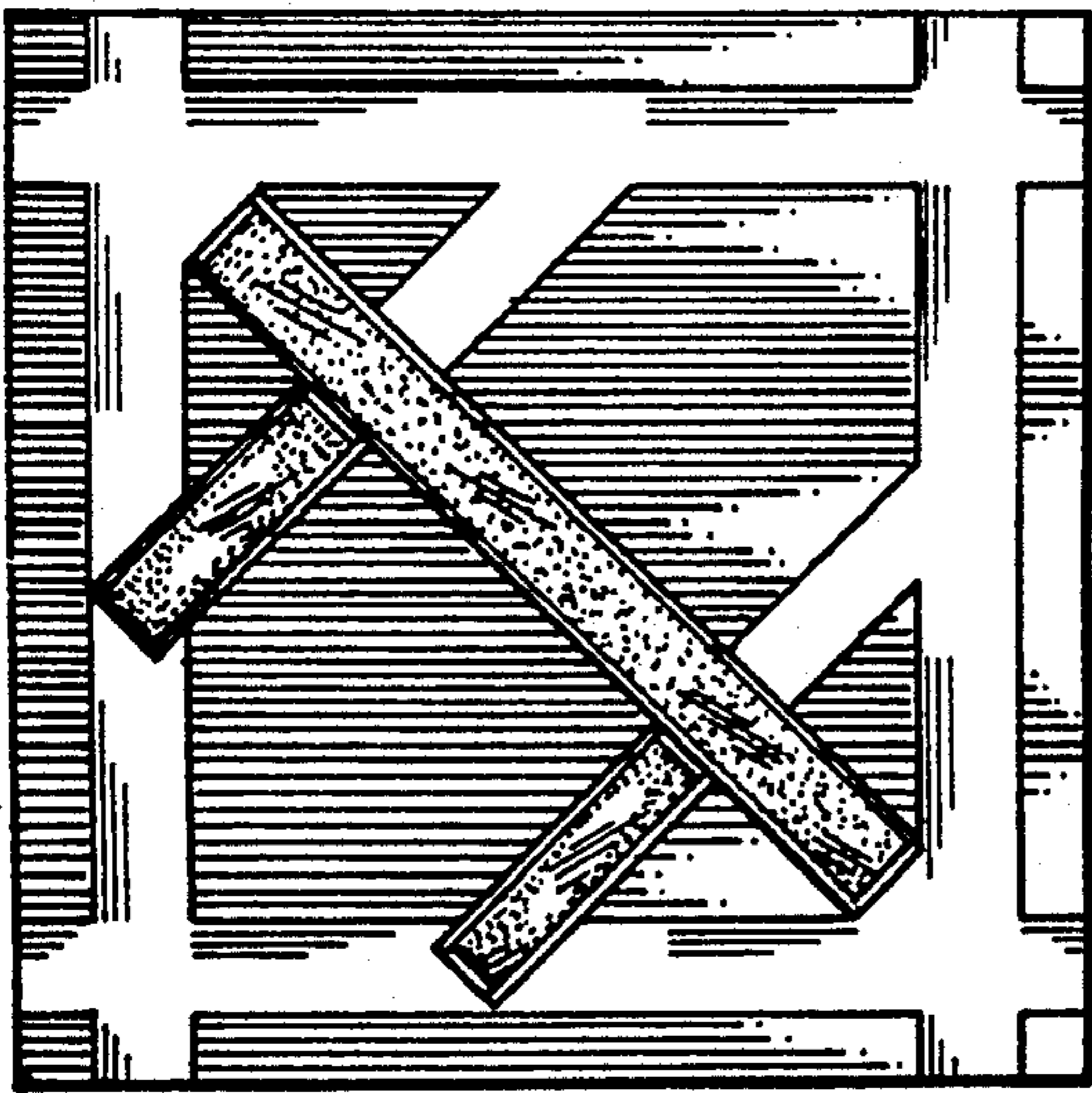

Fig. 3.

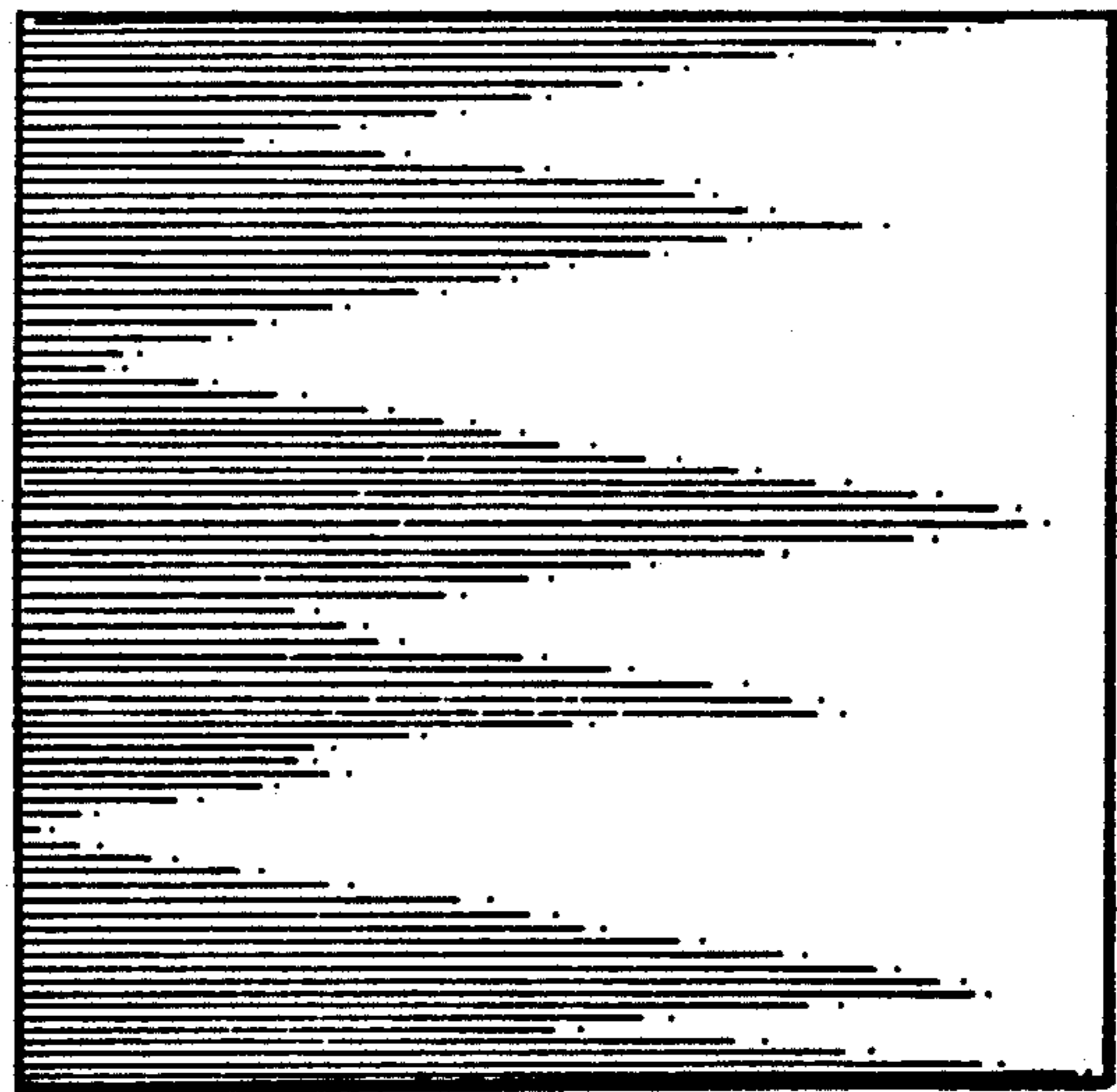

Fig. 4.

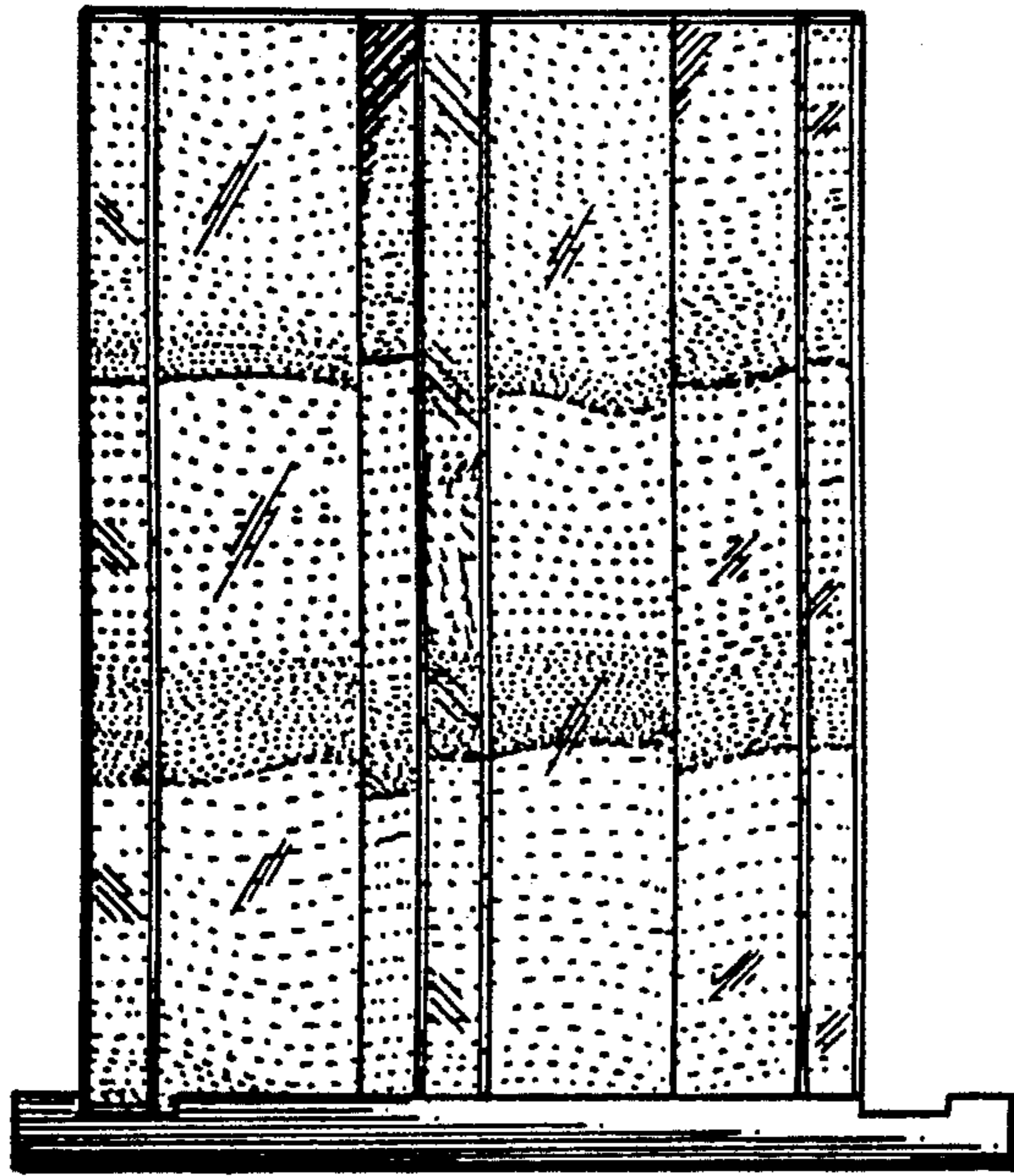

Fig. 5.

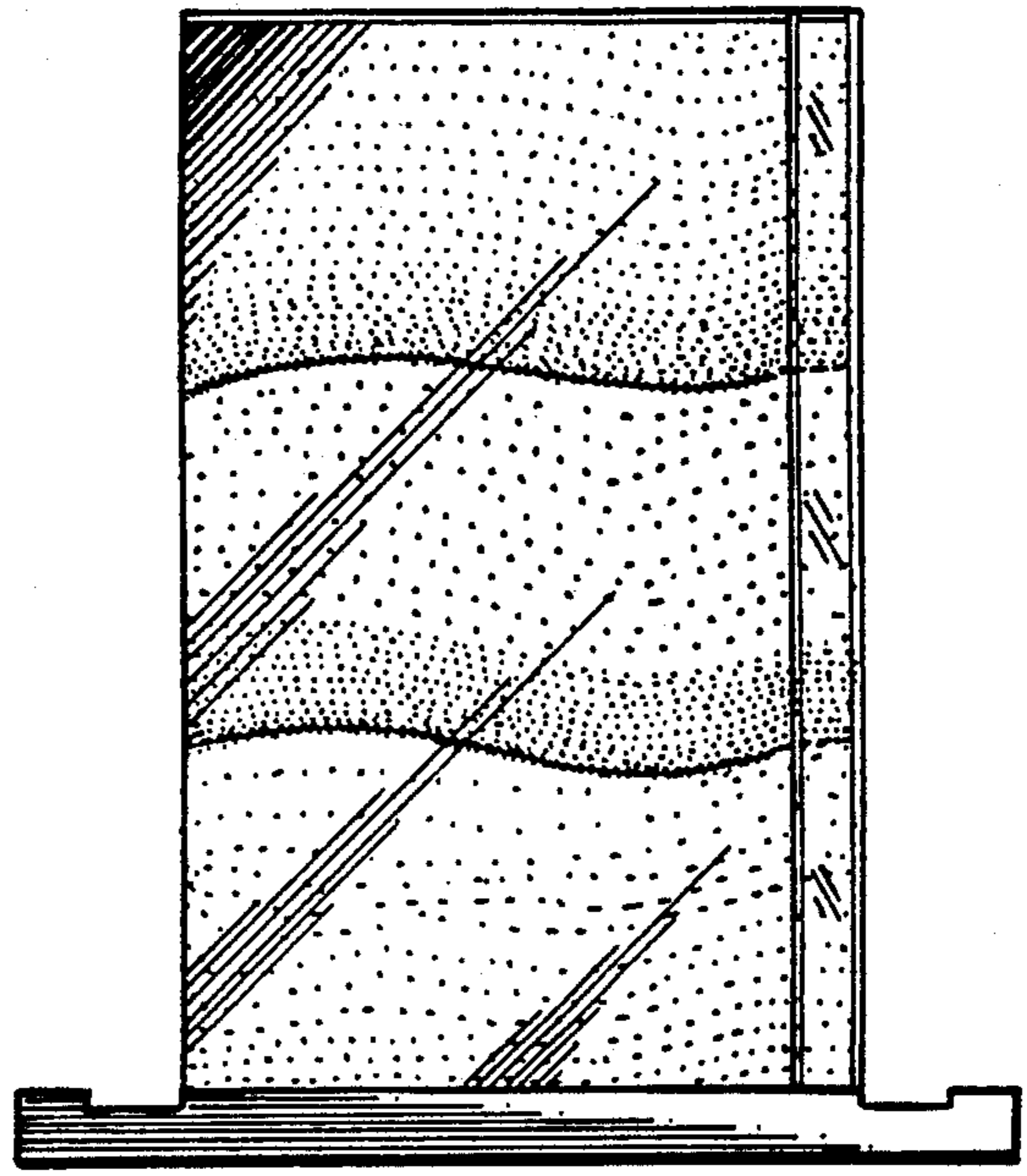

Fig. 6.

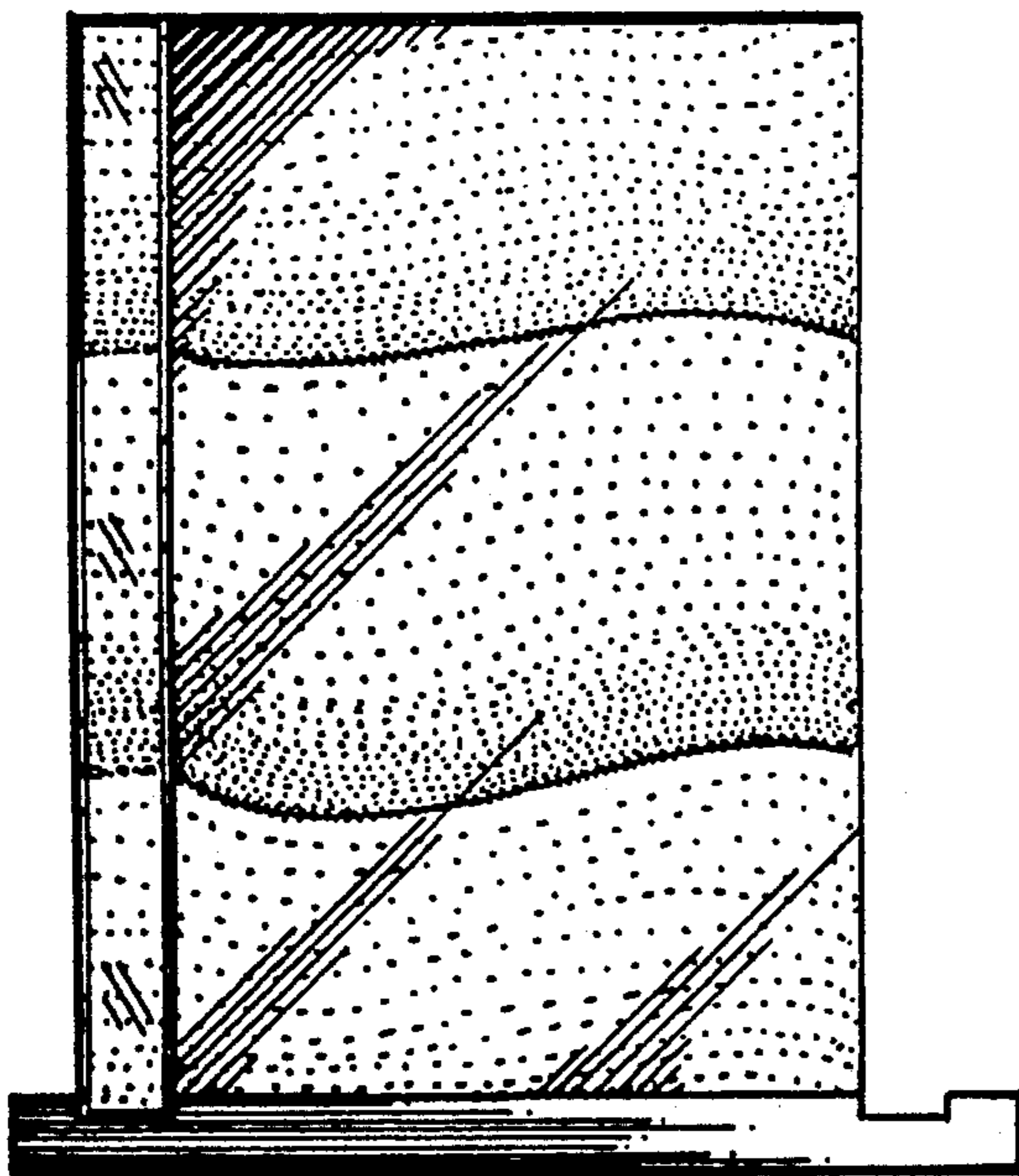

Fig. 7.

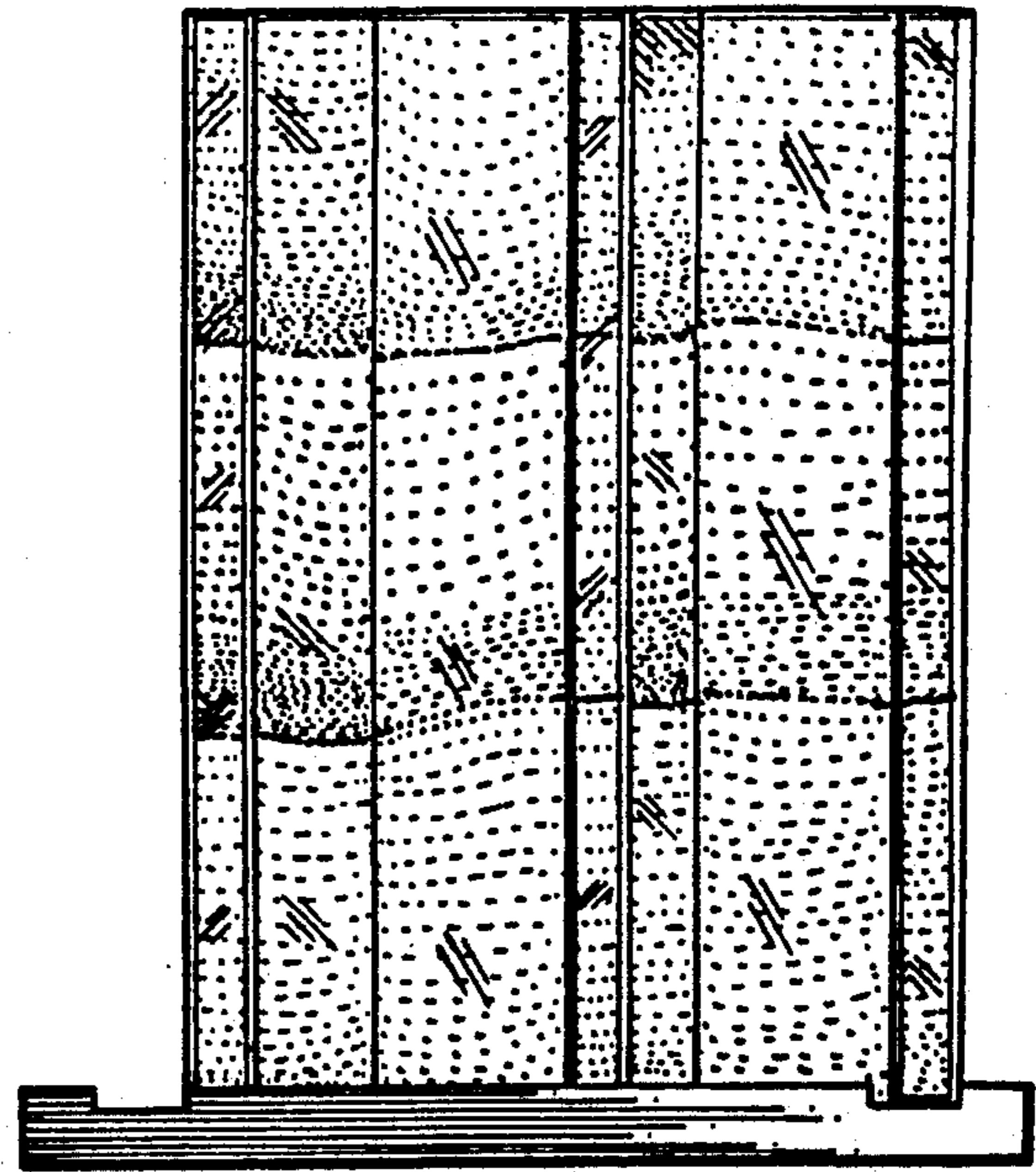

Fig. 8.