



US00D325117S

United States Patent [19]

[11] Patent Number: **Des. 325,117**

Magdaleno

[45] Date of Patent: **** Apr. 7, 1992**

[54] **SHOE UPPER**

D. 311,809 11/1990 Jiminez D2/314
D. 316,475 4/1991 McKinstry D2/312 X
1,617,430 2/1927 Wolfelt 36/45

[75] Inventor: **Janell E. Magdaleno**, Rosemead, Calif.

Primary Examiner—Louis S. Zarfes
Attorney, Agent, or Firm—Don C. Lawrence

[73] Assignee: **L.A. Gear, Inc.**, Los Angeles, Calif.

[**] Term: **14 Years**

[57] **CLAIM**

[21] Appl. No.: **470,112**

The ornamental design for a shoe upper, as shown and described.

[22] Filed: **Jan. 25, 1990**

[52] U.S. Cl. **D2/314; D2/312**

DESCRIPTION

[58] Field of Search **D2/264, 265, 272, 274-276, D2/308-314, 326; 36/45, 83, 84, 89, 114, 132, 136, 101-106**

FIG. 1 is a right side elevational view of a shoe upper showing my new design. The broken line showing a shoe sole is for environmental purposes only and forms no part of the claimed invention;

[56] **References Cited**

U.S. PATENT DOCUMENTS

D. 300,083 3/1989 Tonkel D2/309
D. 300,181 3/1989 Jiminez D2/314
D. 303,038 8/1989 Clark D2/314

FIG. 2 is a top plan view thereof;

FIG. 3 is a bottom plan view thereof;

FIG. 4 is a left side elevational view thereof;

FIG. 5 is a front elevational view thereof; and,

FIG. 6 is a rear elevational view thereof.

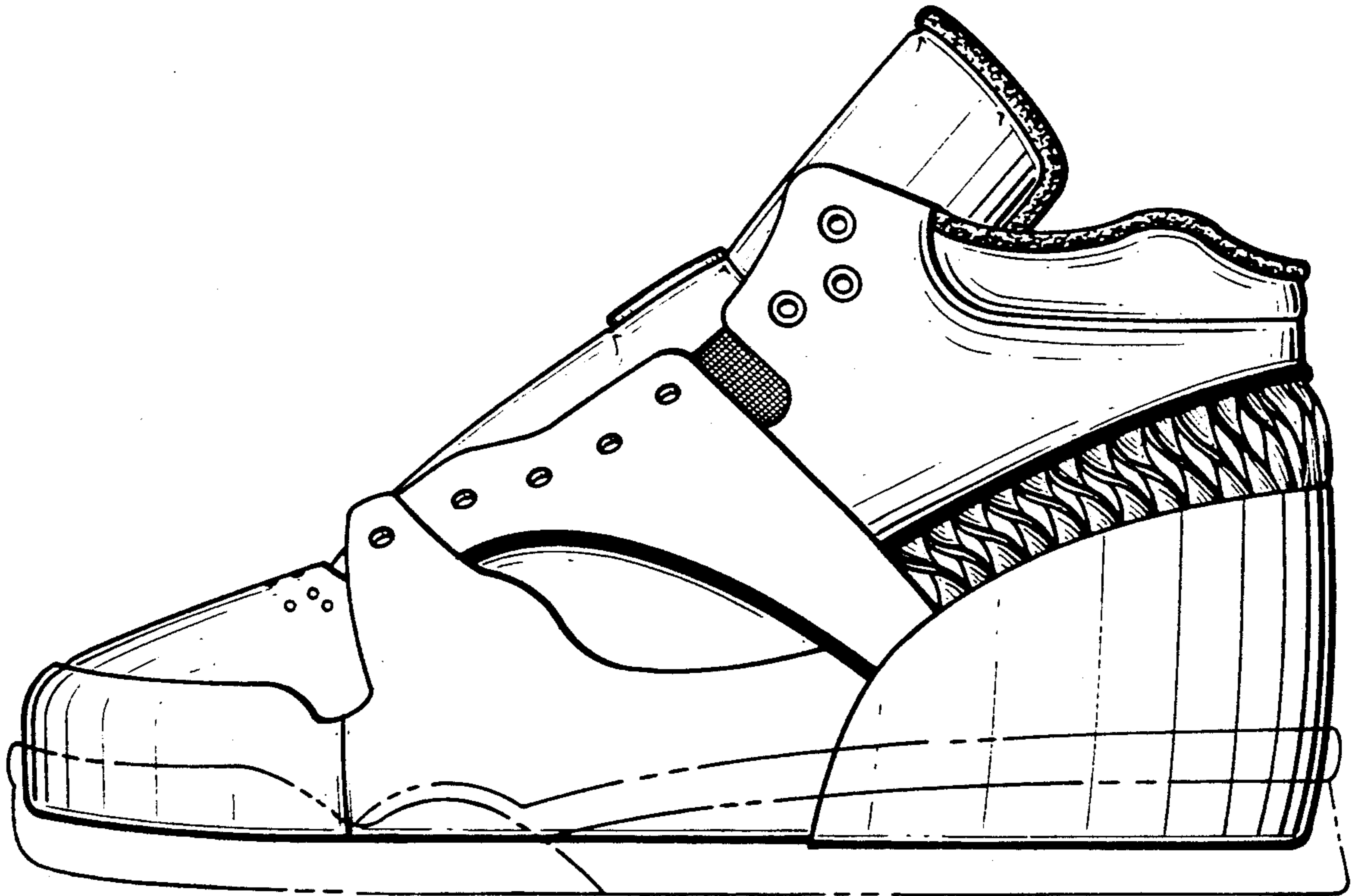

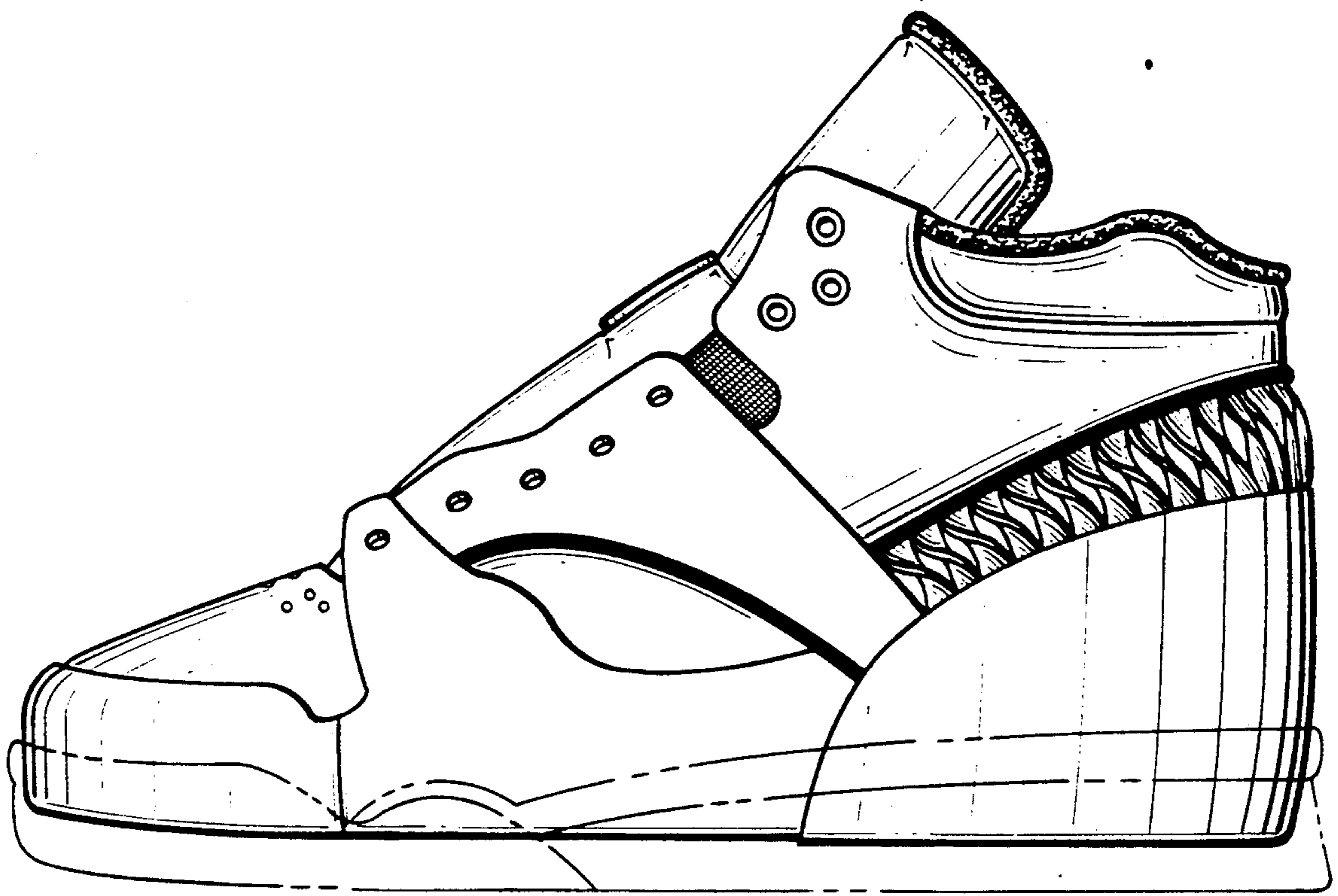

Fig. 1.

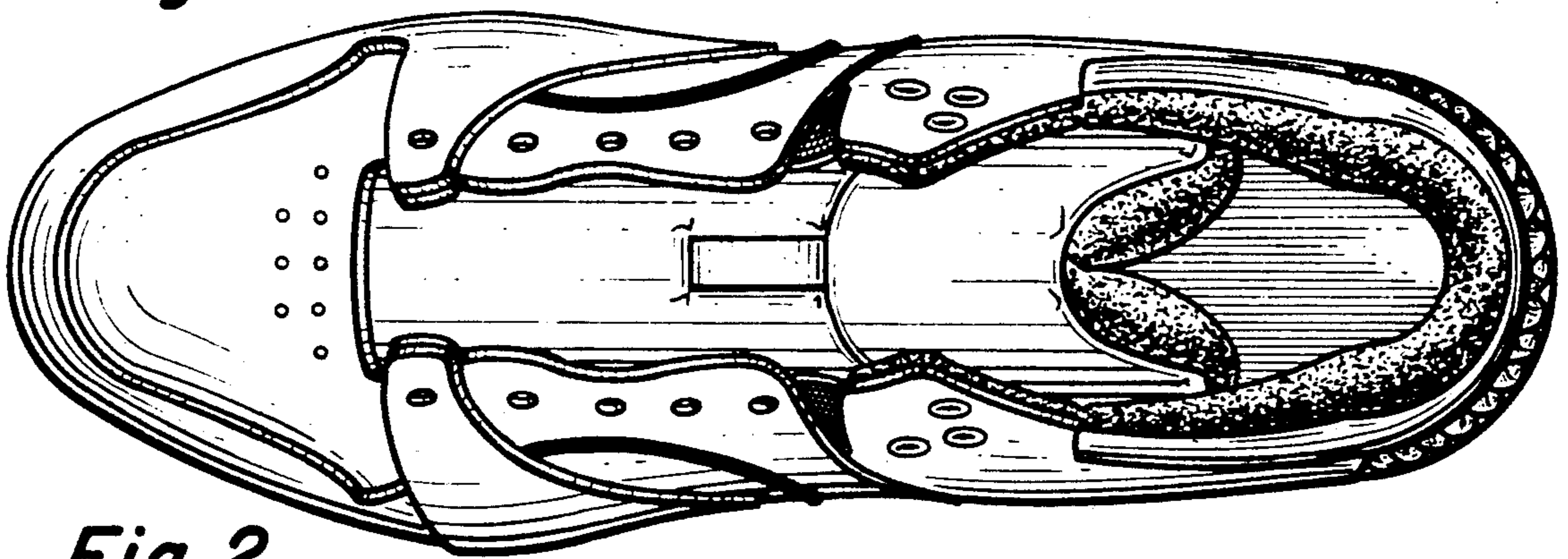

Fig. 2.

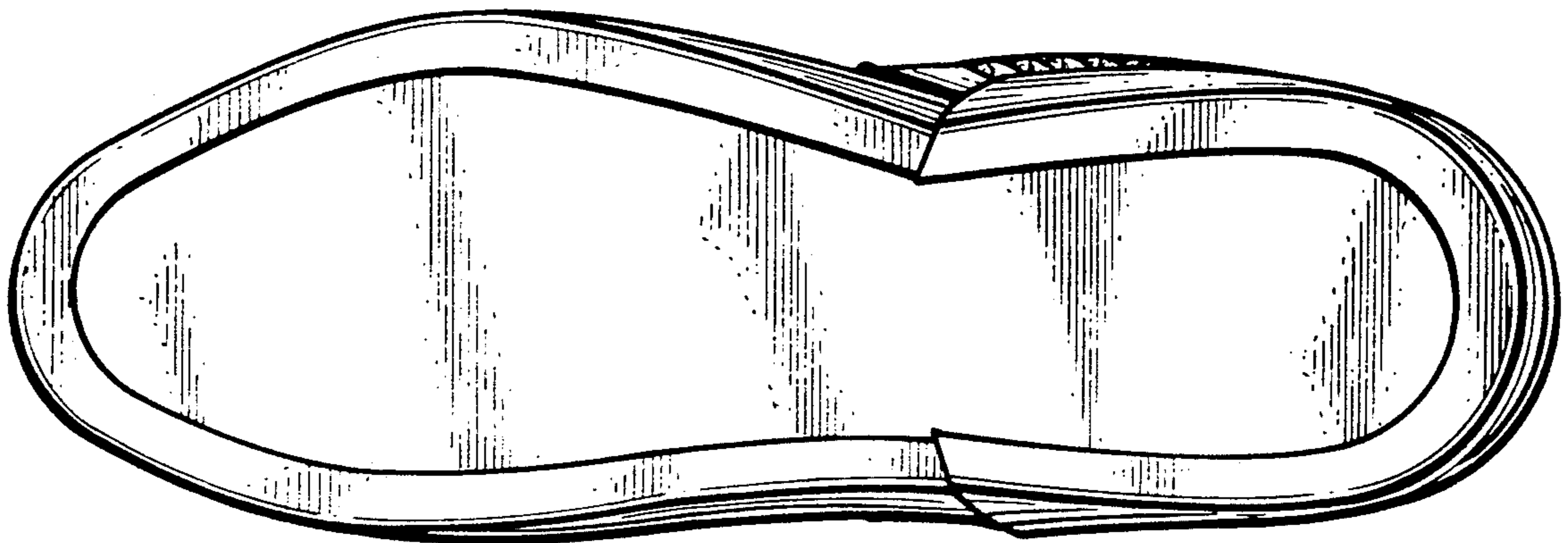

Fig. 3.

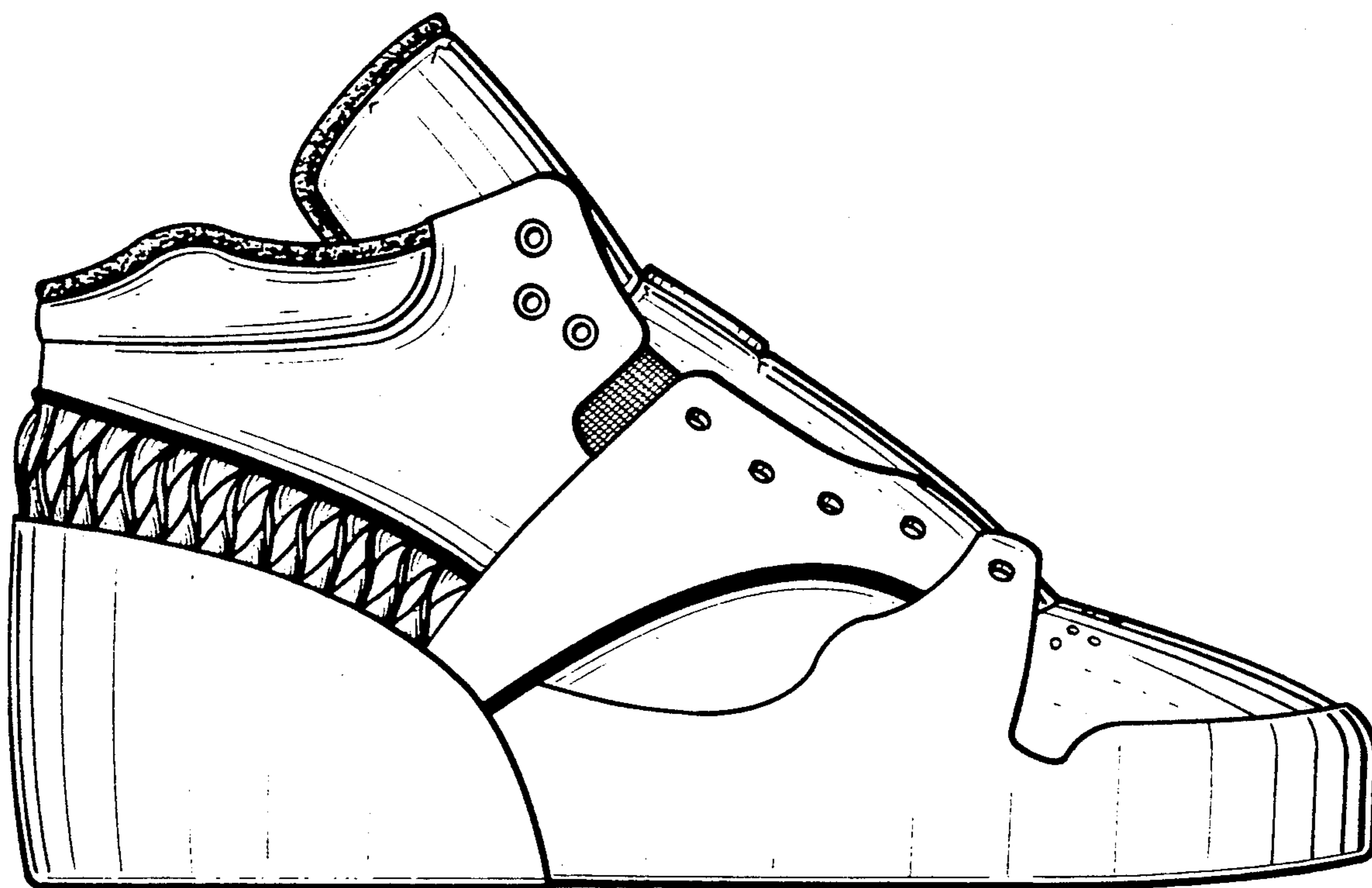

Fig. 4

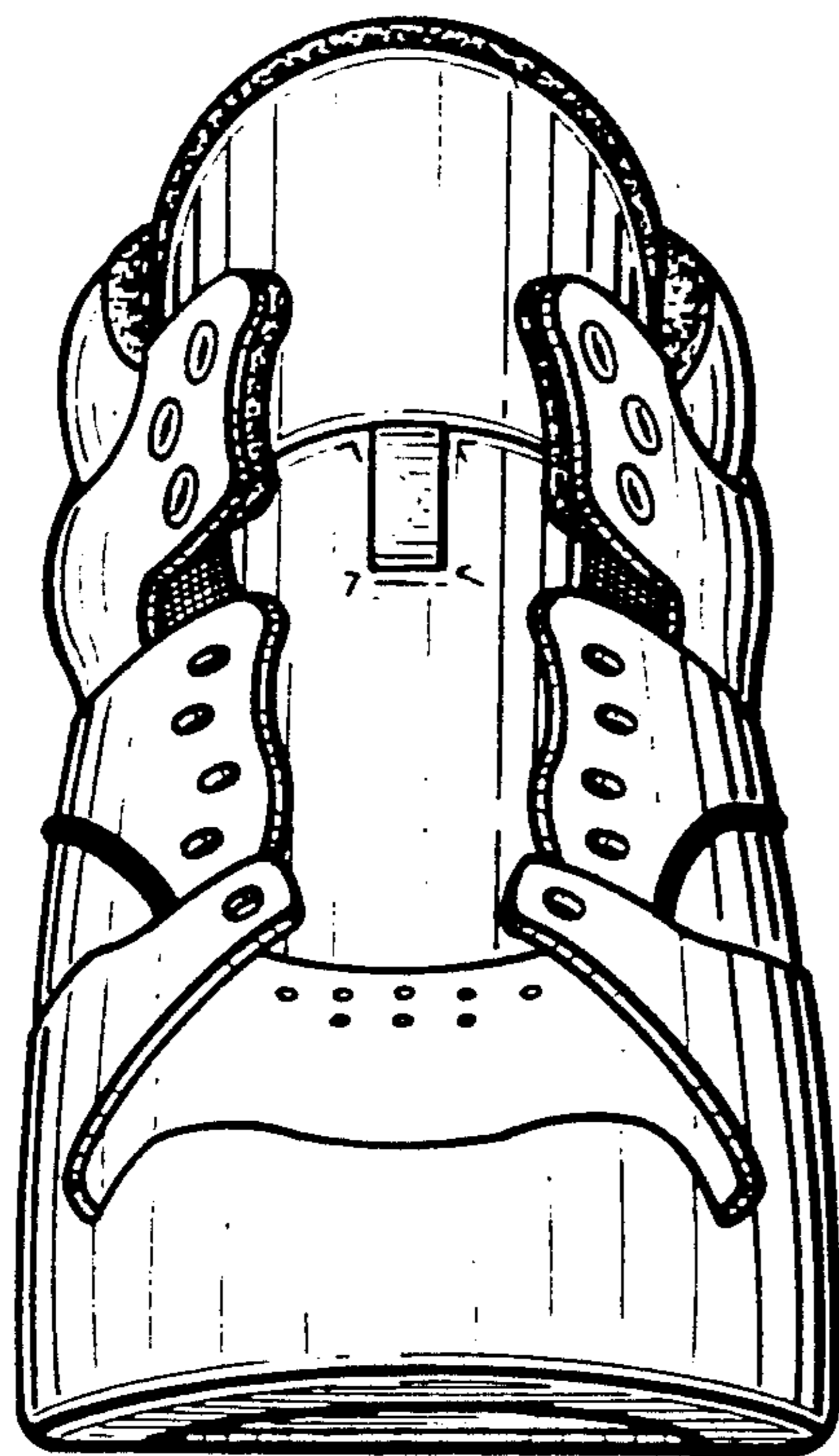

Fig. 5.

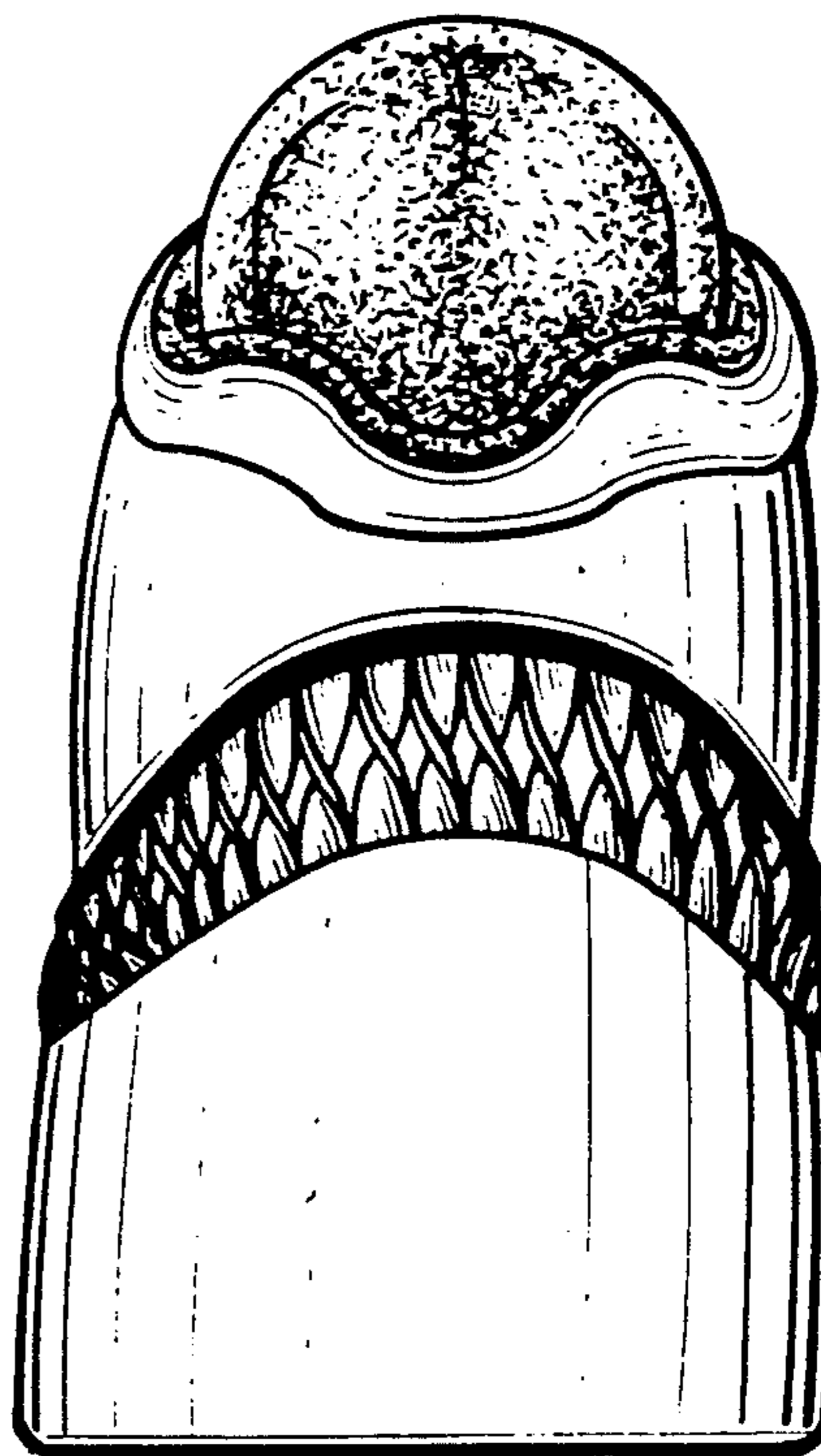

Fig. 6.