



US00D325014S

United States Patent [19]

Galante et al.

[11] Patent Number: **Des. 325,014**

[45] Date of Patent: **** Mar. 31, 1992**

[54] TIRE TREAD AND BUTTRESS

[75] Inventors: **Richard L. Galante; Keith C. Trares,** both of Akron; **Anthony J. Scarpitti,** Uniontown; **Frederick W. Miller,** Akron; **Michael A. Kolowski,** Mogadore, all of Ohio

[73] Assignee: **The Goodyear Tire & Rubber Company,** Akron, Ohio

[*] Notice: The portion of the term of this patent subsequent to Mar. 31, 2006 has been disclaimed.

[**] Term: **14 Years**

[21] Appl. No.: **501,636**

[22] Filed: **Mar. 30, 1990**

[52] U.S. Cl. **D12/147**

[58] Field of Search **D12/141-143, D12/145-151; 152/209 R, 209 A, 209 B, 209 D**

[56] References Cited

U.S. PATENT DOCUMENTS

D. 261,495	10/1981	Yurkovich	D12/146
D. 269,336	6/1983	Yurkovich	D12/146
D. 296,093	6/1988	Mezzanote	D12/146
2,534,869	12/1950	Jones	152/209 A
3,155,135	11/1964	Klenk	152/209 R
3,162,229	12/1964	Ellenreider et al.	152/209 A
3,286,756	11/1966	Ellenreider et al.	152/209 A
3,405,753	10/1968	Verdier	152/209 R
3,705,613	12/1972	Verdier	152/209 R
3,861,436	1/1975	Poque	152/209 R

4,429,728	2/1984	Ippen et al.	152/209 A
4,635,694	1/1987	Hosokawa	152/209 A
4,732,194	3/1988	Samoto et al.	152/209 R
4,785,863	11/1988	Tsuda et al.	152/209 A

FOREIGN PATENT DOCUMENTS

0338491	10/1989	European Pat. Off.	.
2263455	7/1974	Fed. Rep. of Germany	.

OTHER PUBLICATIONS

"Focus on Europe, The Stuart Marshall Report, Aladdin's Cave in Tokyo", *Modern Tire Dealer*, Feb. 1988, p. 46.

Advertisement for *Pirelli P500*, *Tire Review*, Sep. 1989.

Primary Examiner—James M. Gandy

Attorney, Agent, or Firm—T. P. Lewandowski; L. R. Drayer

[57] CLAIM

The ornamental design for a tire tread and buttress, as shown and described.

DESCRIPTION

FIG. 1 is a perspective view of a tire tread and buttress showing our new design, it being understood that the pattern is repeated uniformly throughout the circumference of the tread and buttress;

FIG. 2 is a right side elevation view thereof;

FIG. 3 is another perspective view thereof;

FIG. 4 is a left side elevation view thereof; and,

FIG. 5 is a front elevation view thereof.

The broken line showing of environmental structure in FIGS. 1, 2, 3 and 4 of the drawings is for illustrative purposes only and forms no part of the claimed design.

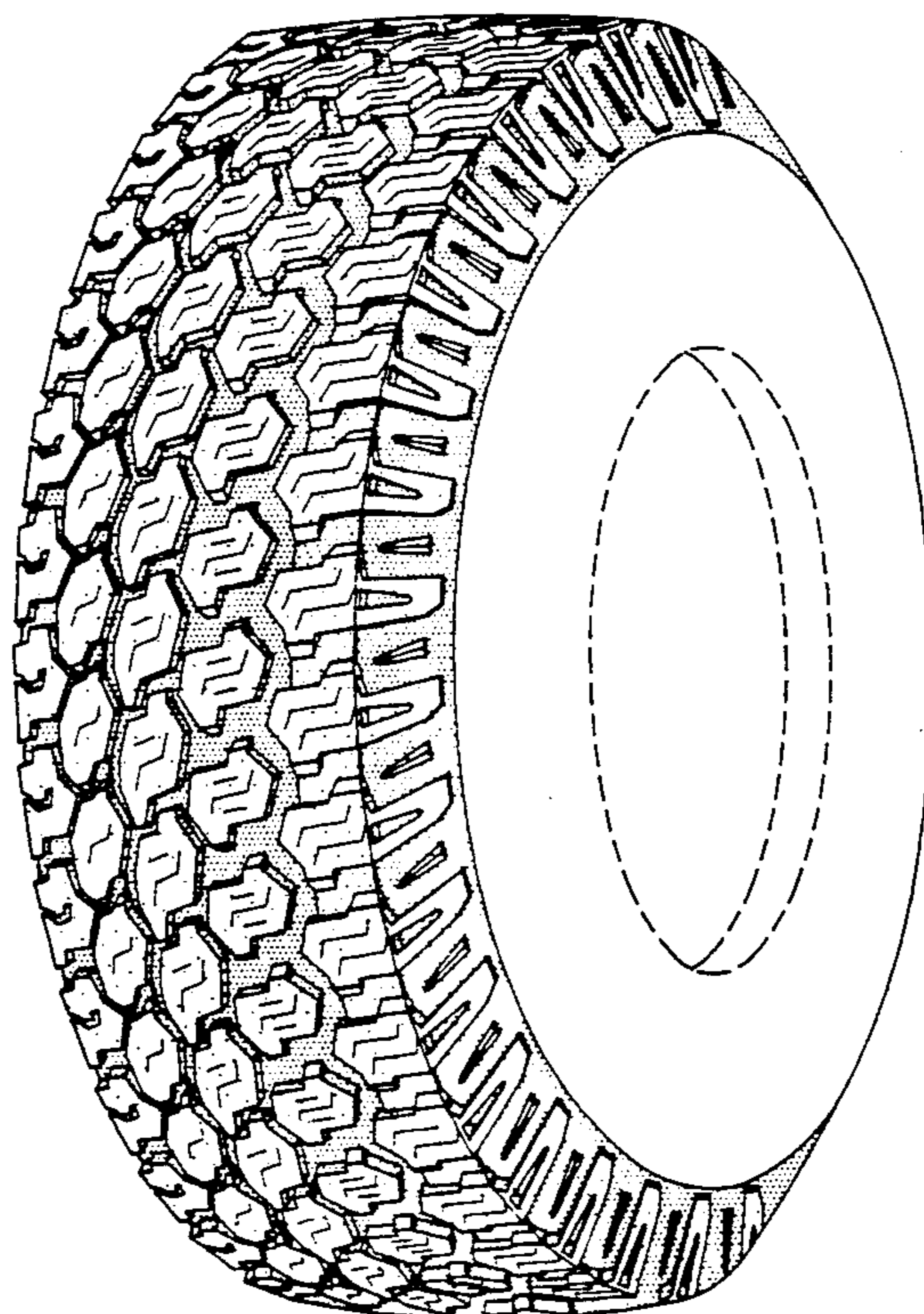

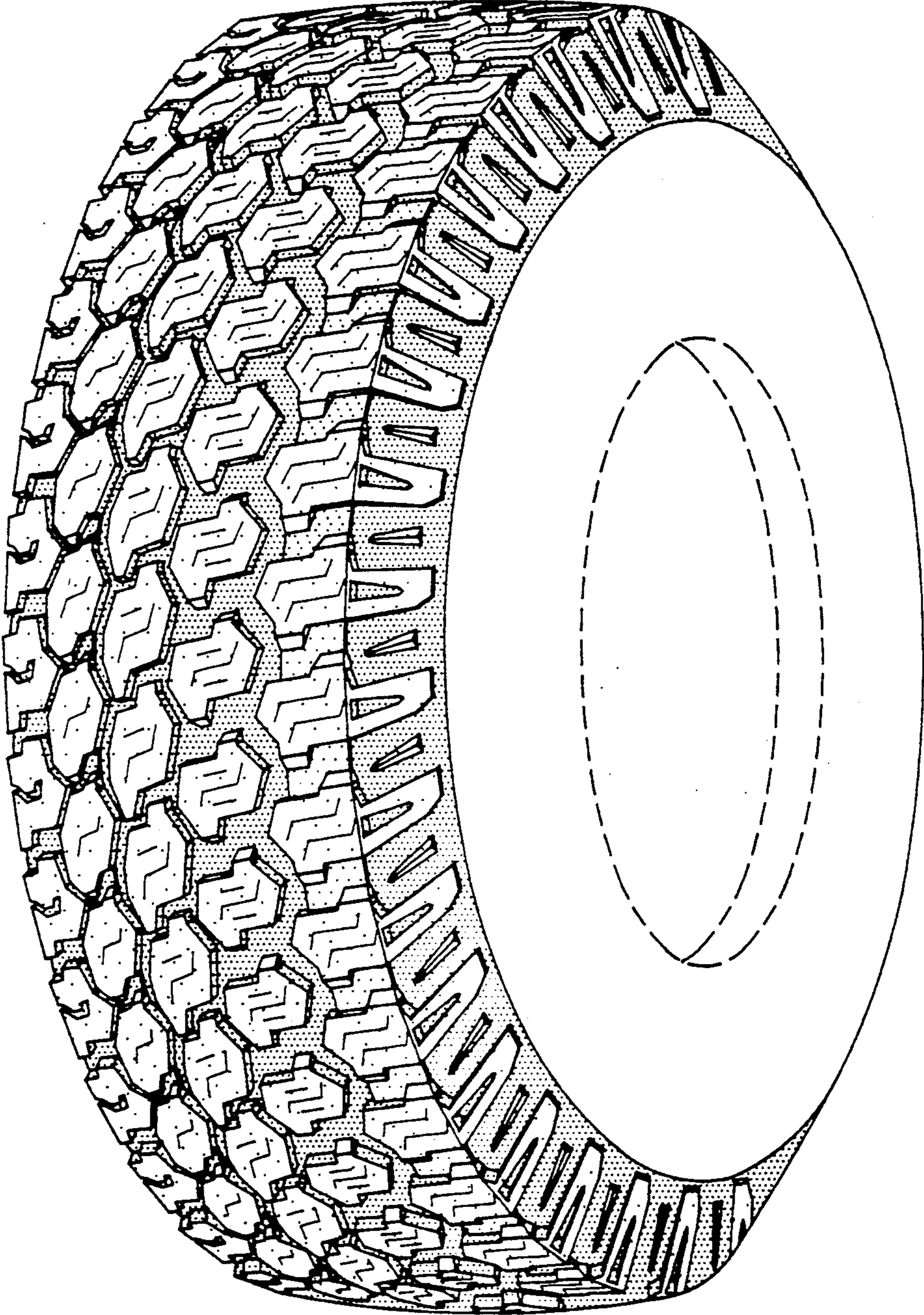

FIG-1

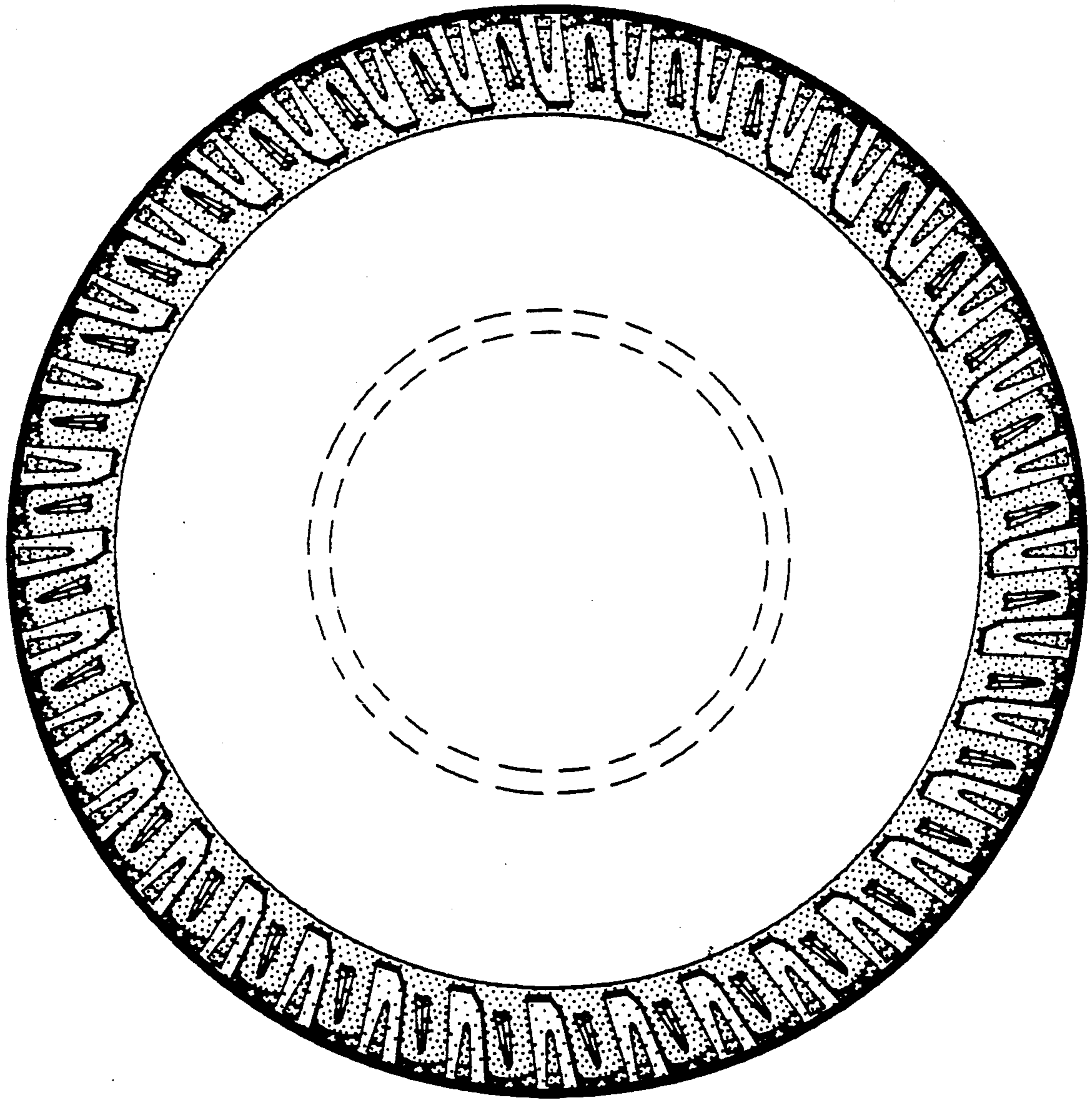

FIG-2

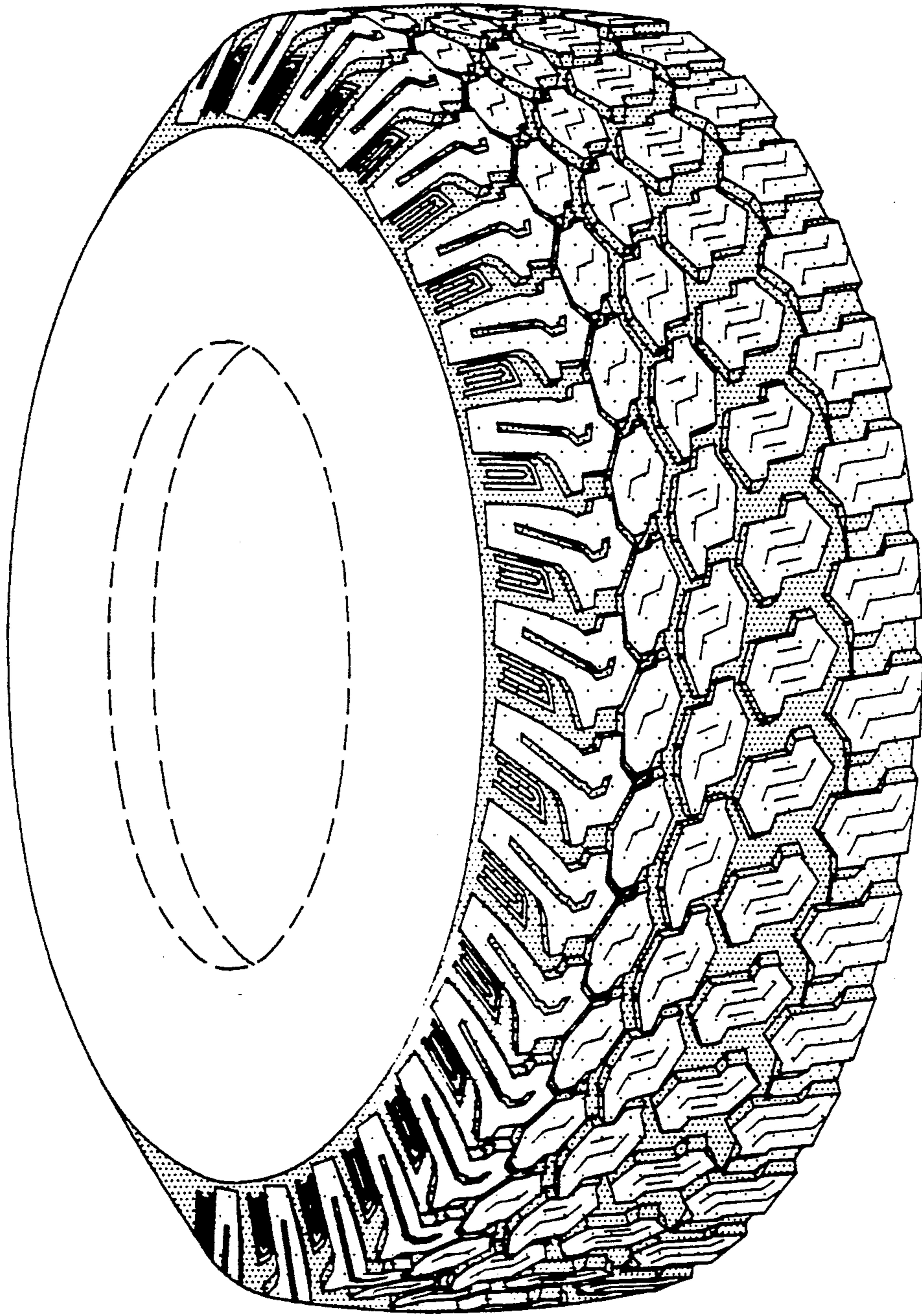

FIG-3

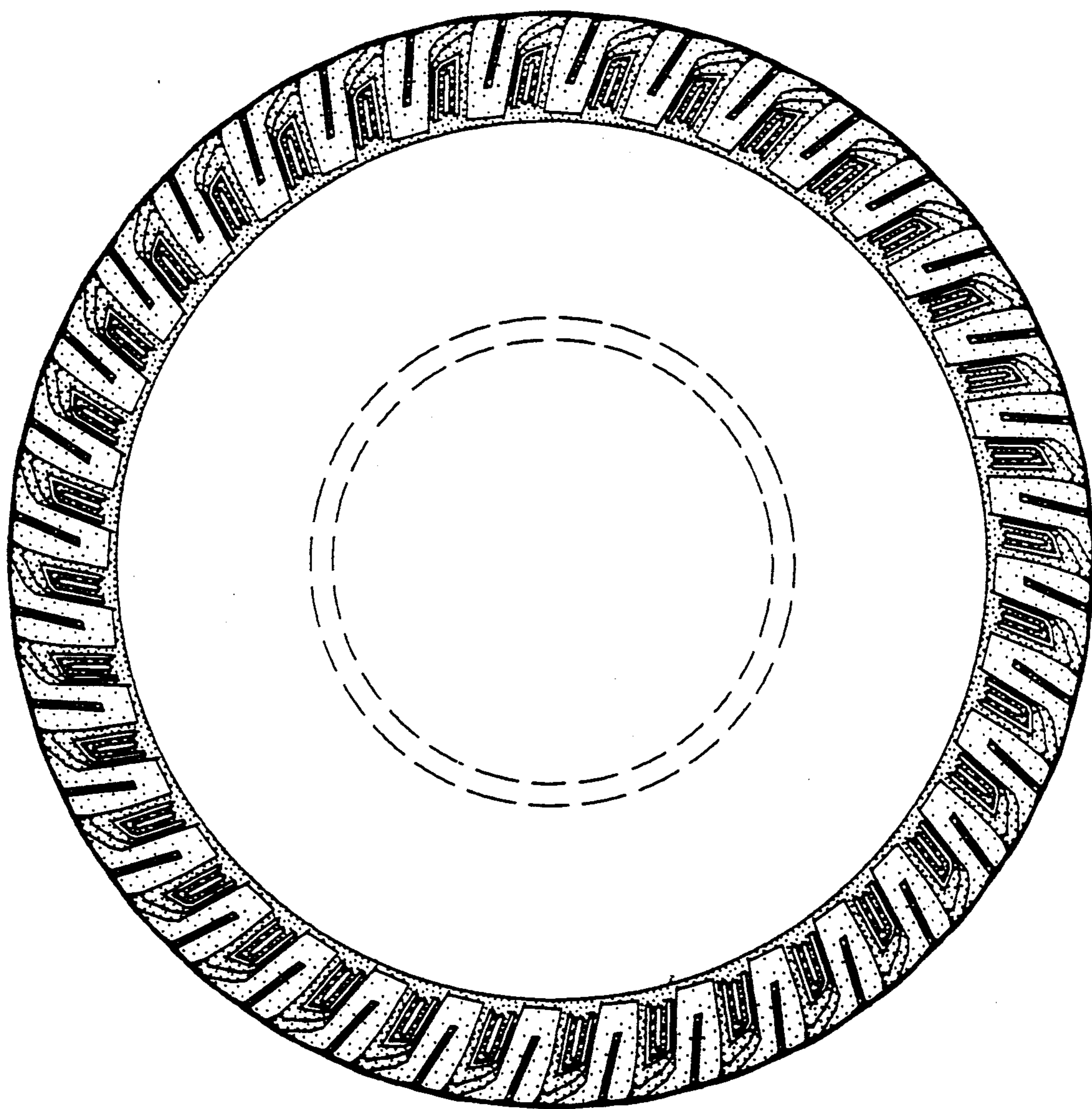

FIG-4

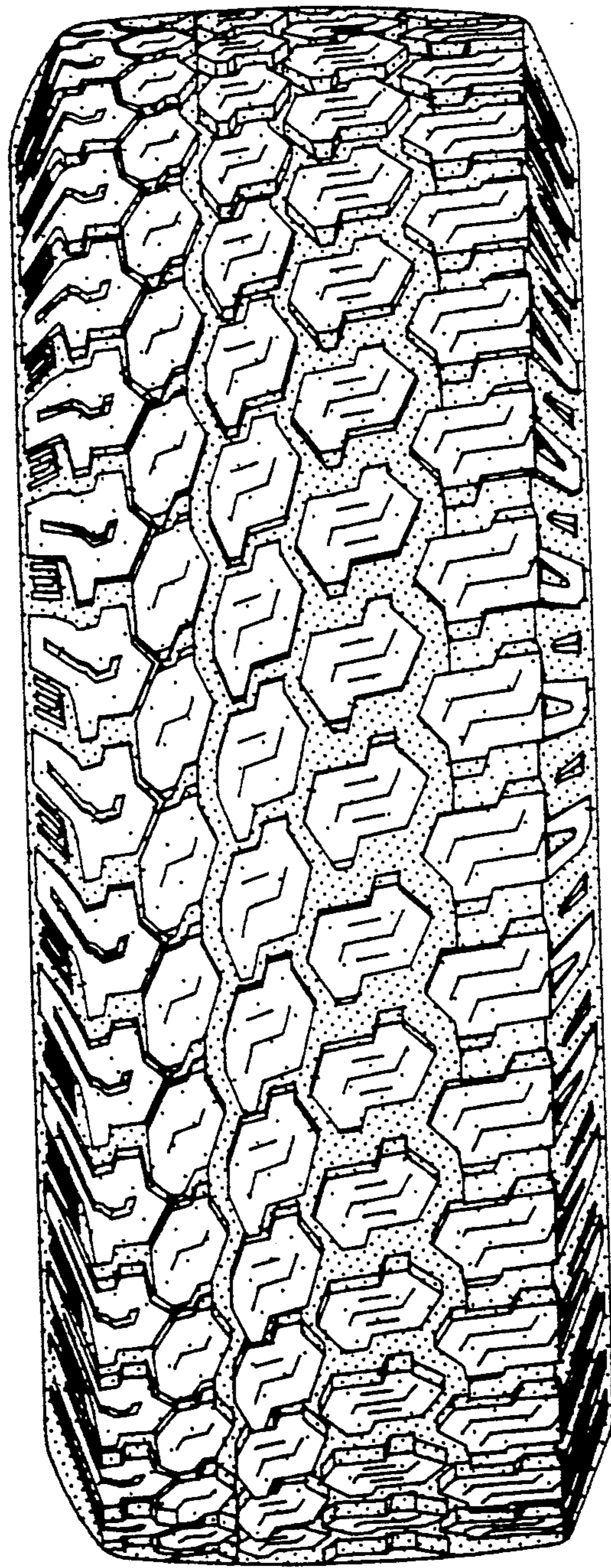

FIG-5