



US00D325013S

# United States Patent [19]

[11] Patent Number: **Des. 325,013**

Vaughn-Lindner et al.

[45] Date of Patent: **\*\* Mar. 31, 1992**

[54] **TIRE TREAD AND BUTTRESS**

[75] Inventors: **Deborah Vaughn-Lindner**, Canal  
Fulton; **Linda M. Lovell**, Suffield,  
both of Ohio

[73] Assignee: **The Goodyear Tire & Rubber  
Company**, Akron, Ohio

[\*] Notice: The portion of the term of this patent  
subsequent to Apr. 7, 2006 has been  
disclaimed.

[\*\*] Term: **14 Years**

[21] Appl. No.: **473,287**

[22] Filed: **Jan. 31, 1990**

[52] U.S. Cl. .... **D12/147**

[58] Field of Search ..... **D12/145-151;**  
152/209 R, 209 B, 209 D

4,424,844 1/1984 Fontaine et al. .... 152/209 R  
4,574,856 3/1986 Graas ..... 152/209 R  
4,632,166 12/1986 Fontaine et al. .... 152/209 R  
4,721,141 1/1988 Collette et al. .... 152/209 R  
4,823,853 4/1989 Hitzky ..... 152/209 R

### FOREIGN PATENT DOCUMENTS

2046188 11/1980 United Kingdom .

### OTHER PUBLICATIONS

“Uniroyal 380”, LE Pneumatique, Jun.-Aug. 1987, pp.  
10-12.

*Primary Examiner*—James M. Gandy  
*Attorney, Agent, or Firm*—T. P. Lewandowski; L. R.  
Drayer

### [57] CLAIM

The ornamental design for a tire tread and buttress, as  
shown and described.

### DESCRIPTION

FIG. 1 is a perspective view of a tire tread and buttress  
showing our new design, it being understood that the  
pattern is repeated throughout the circumference of the  
tread and buttress, the opposite side being substantially  
the same as that shown;

FIG. 2 is a front elevation view thereof; and,  
FIG. 3 is an enlarged fragmentary side elevation view  
thereof.

The broken line showing of environmental structure in  
FIGS. 1 and 3 of the drawings is for illustrative pur-  
poses only and forms no part of the claimed design.

### [56] References Cited U.S. PATENT DOCUMENTS

D. 250,886	1/1979	Voegler	.....	D12/147
D. 275,384	9/1984	Fontaine et al.	.....	D12/146
D. 275,473	9/1984	Baus et al.	.....	D12/146
D. 278,423	4/1985	Baus	.....	D12/147
D. 295,031	4/1988	Fontaine et al.	.....	D12/146
D. 295,032	4/1988	Baus et al.	.....	D12/146
D. 295,033	4/1988	Fontaine et al.	.....	D12/146
D. 295,507	5/1988	Baus et al.	.....	D12/146
D. 316,388	4/1991	Wallet et al.	.....	D12/147
4,282,915	8/1981	Fontaine	.....	152/209 R
4,424,843	1/1984	Fontaine et al.	.....	152/209 R

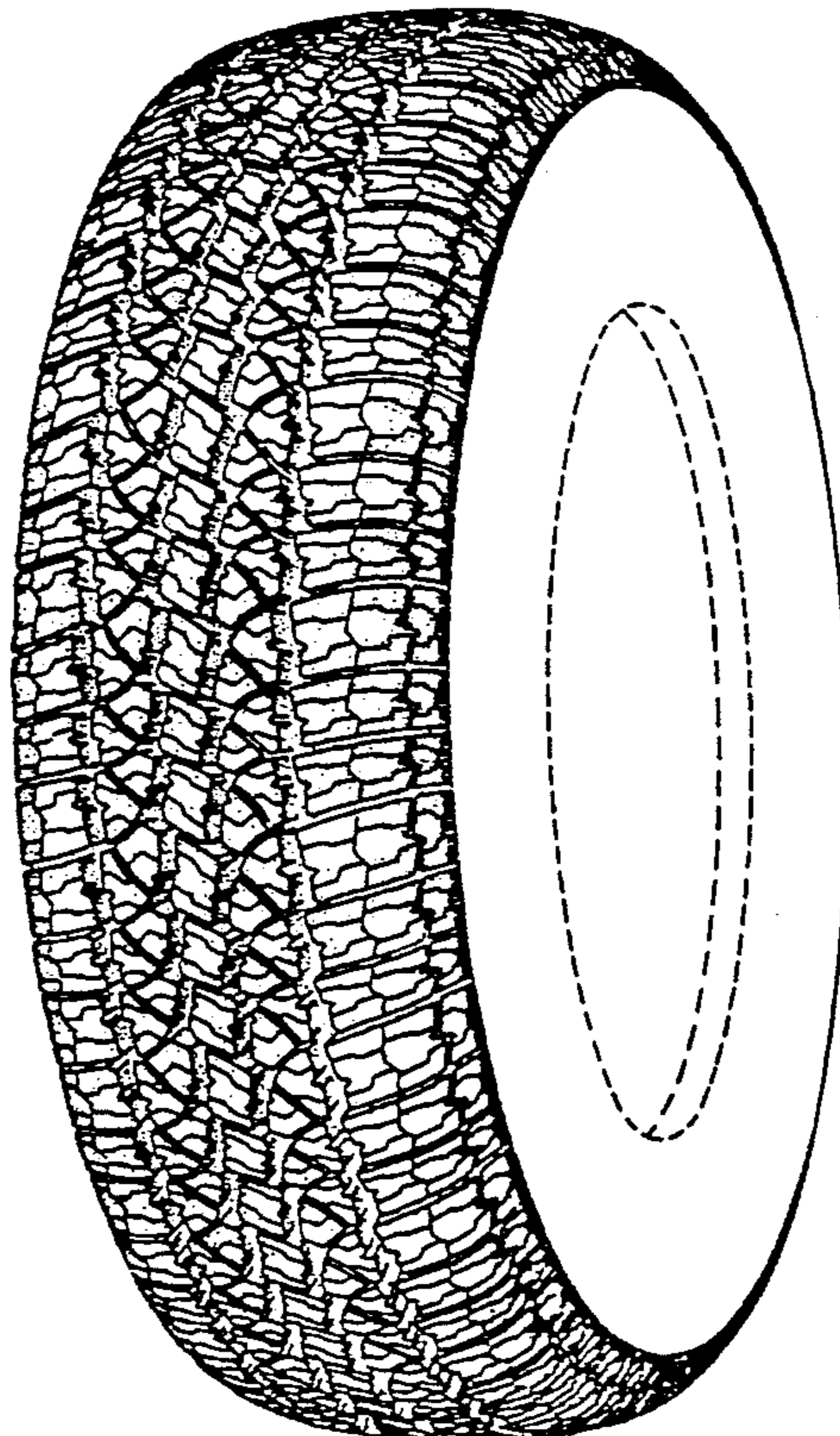

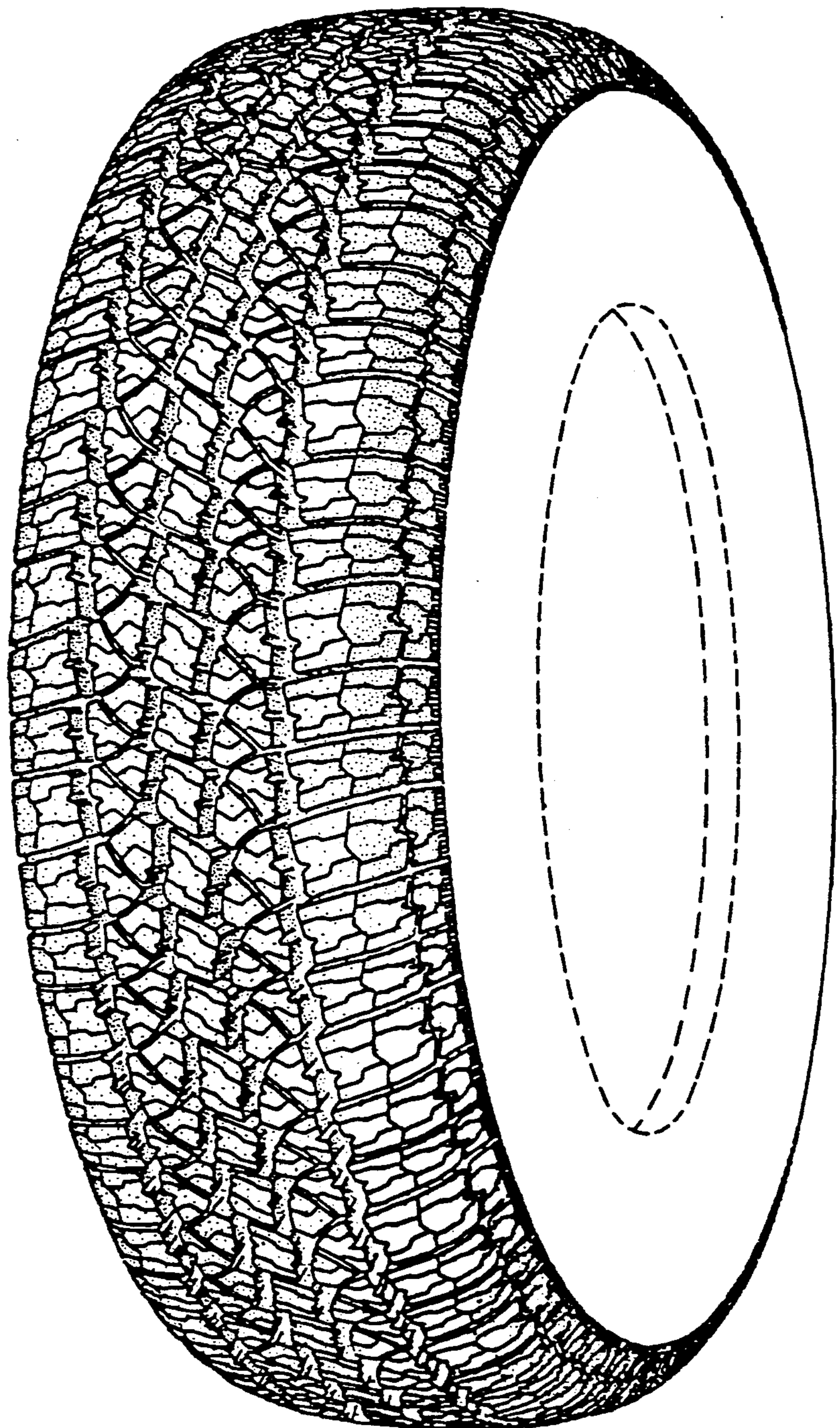

FIG-1

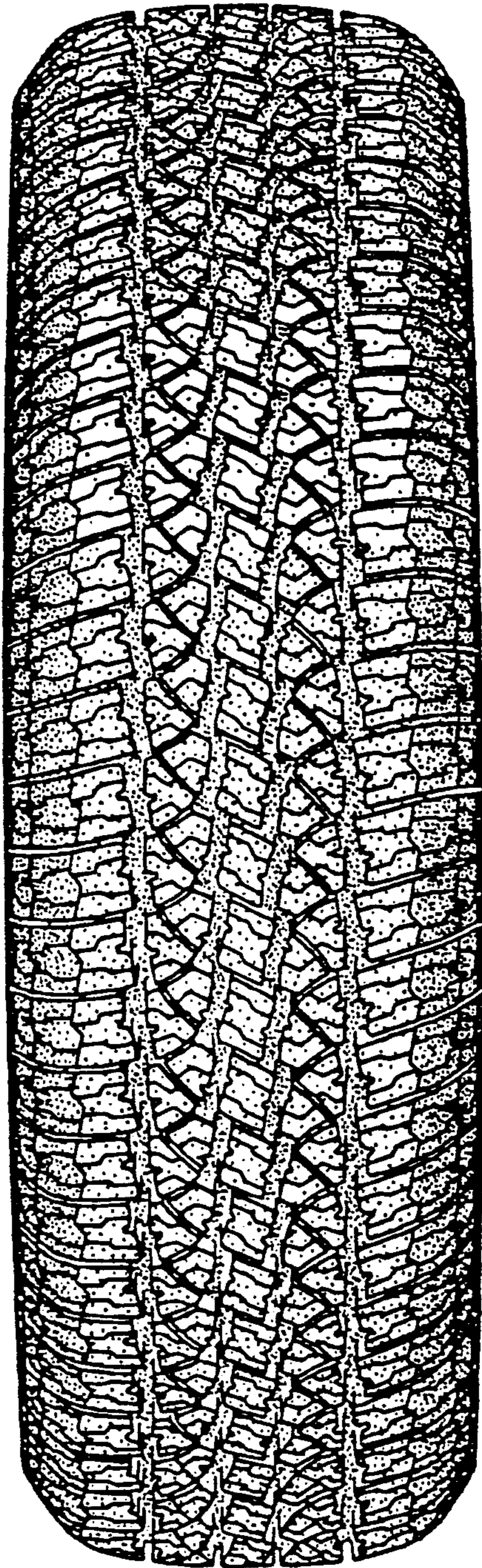

FIG-2

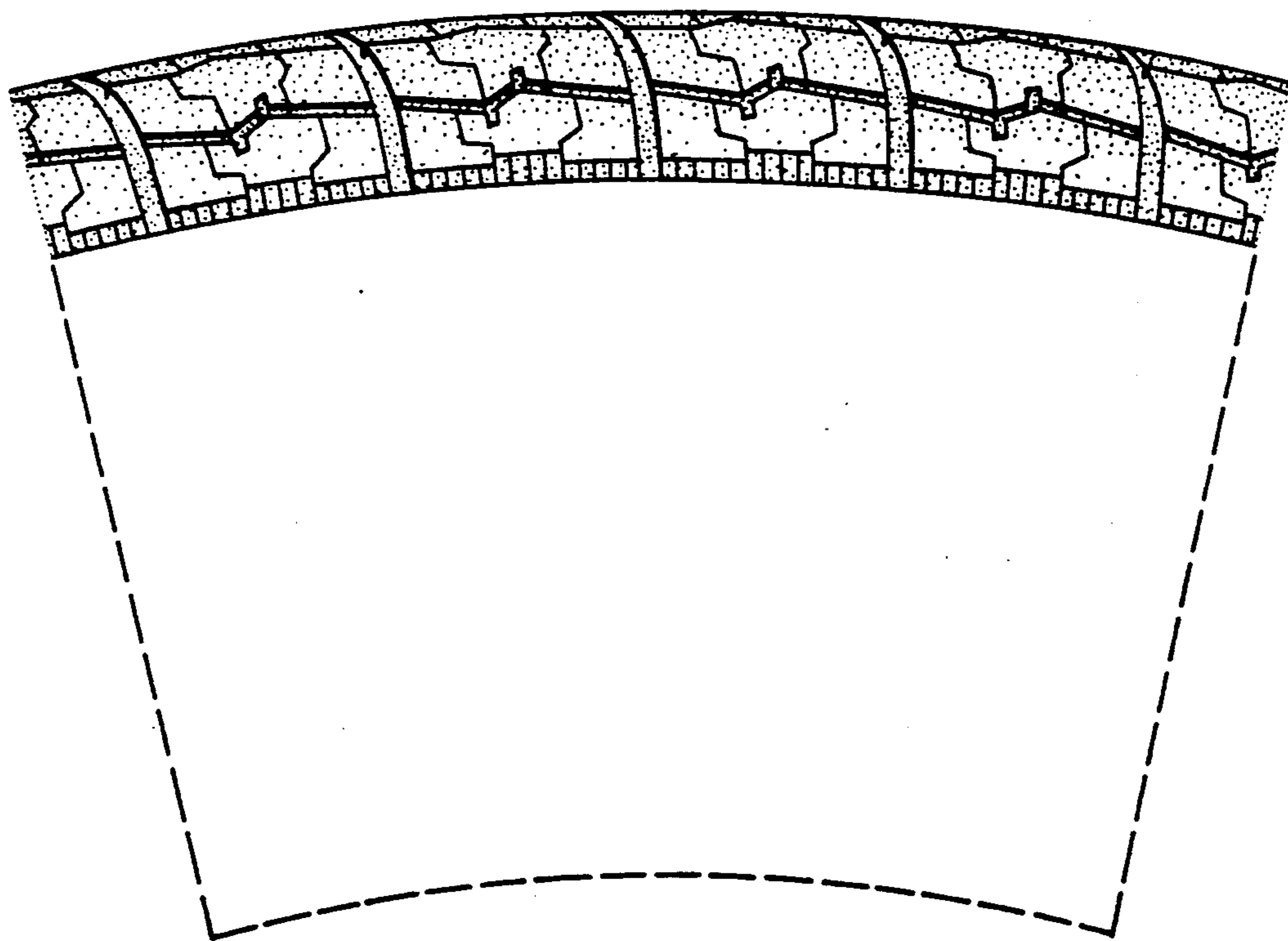

FIG. 3