



US00D324845S

# United States Patent [19]

[11] Patent Number: **Des. 324,845**

**Kotzebue**

[45] Date of Patent: **\*\* Mar. 24, 1992**

[54] PASSENGER FERRY SUPERSTRUCTURE

4,867,090 9/1989 Hall et al. .... 114/61  
4,919,063 4/1990 Hall et al. .... 114/56

[75] Inventor: **Paul Kotzebue, San Diego, Calif.**

*Primary Examiner*—Kay H. Chin

[73] Assignee: **Swath Ocean Systems, Inc., Chula Vista, Calif.**

*Attorney, Agent, or Firm*—Charles E. Townsend, Jr.

[\*\*] Term: **14 Years**

[57] **CLAIM**

[21] Appl. No.: **469,902**

The ornamental design for a passenger ferry superstructure, as shown and described.

[22] Filed: **Jan. 25, 1990**

**DESCRIPTION**

[52] U.S. Cl. .... **D12/318; D12/315**

FIG. 1 is a top plan view of a passenger ferry superstructure showing my new design;

[58] Field of Search ..... **D12/300, 318, 310, 315; 114/61, 56, 85**

FIG. 2 is a front elevational view thereof;

FIG. 3 is a right side elevational view thereof, the left side view being a mirror image of that shown; and,

FIG. 4 is a rear elevational view thereof.

[56] **References Cited**

**U.S. PATENT DOCUMENTS**

3,279,407 10/1966 Stenger ..... D12/310  
4,550,673 11/1985 Ingvason ..... D12/315

The broken lines shown in FIGS. 1 through 4 are for illustrative purposes only and form no part of the claimed design.

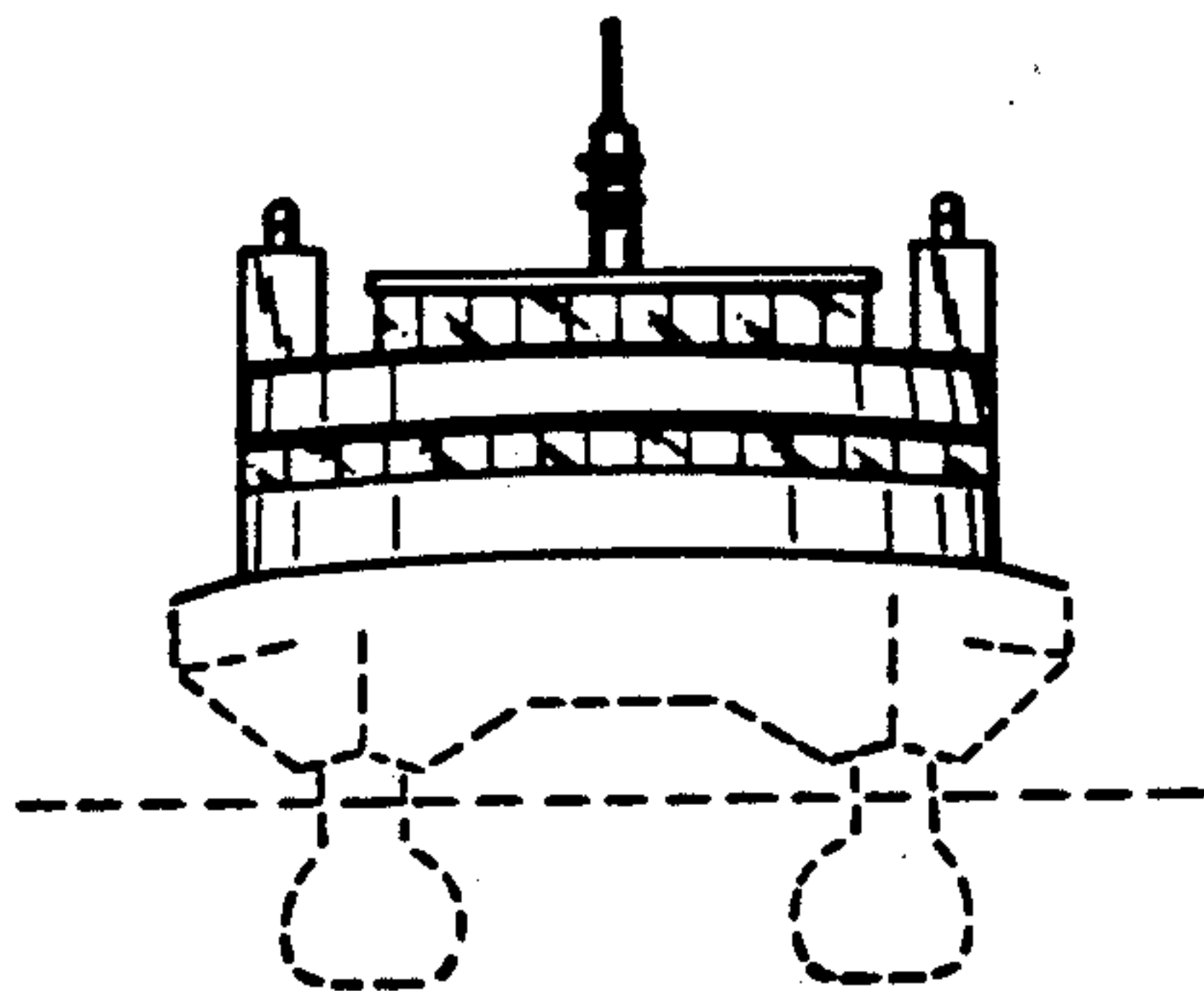
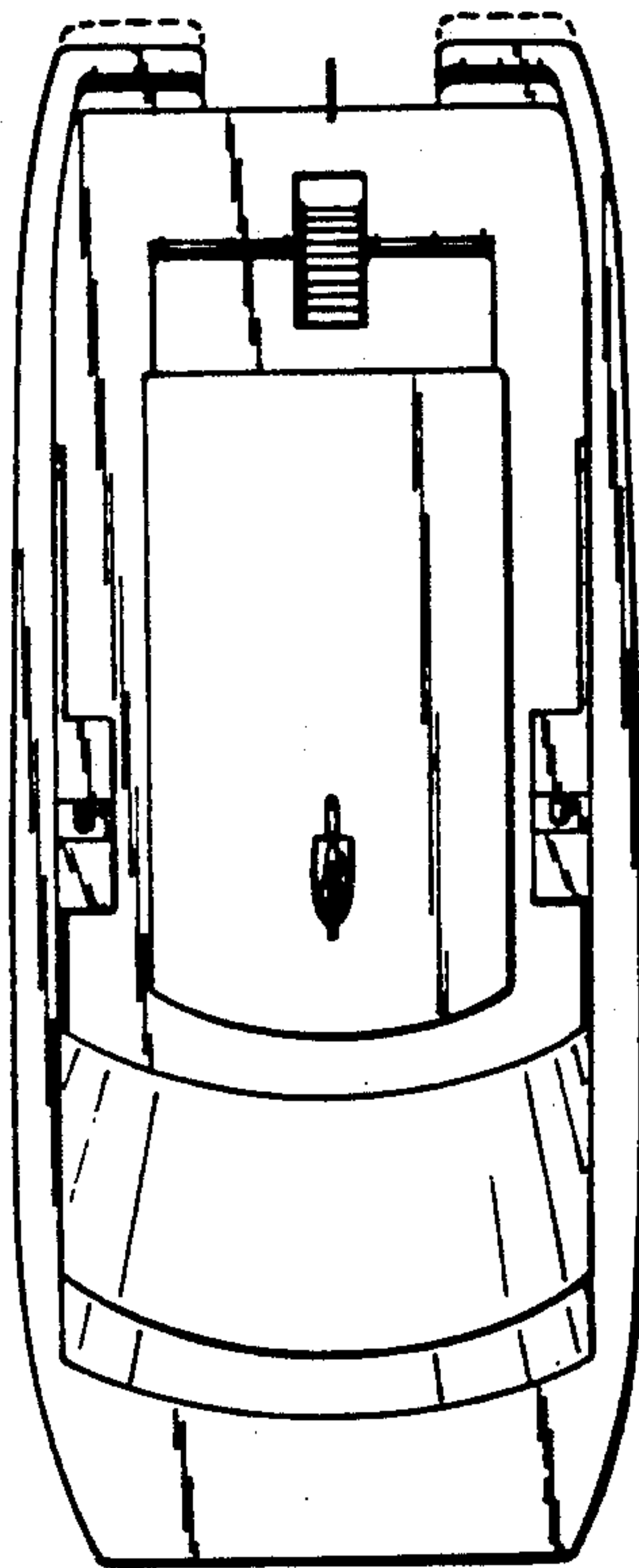

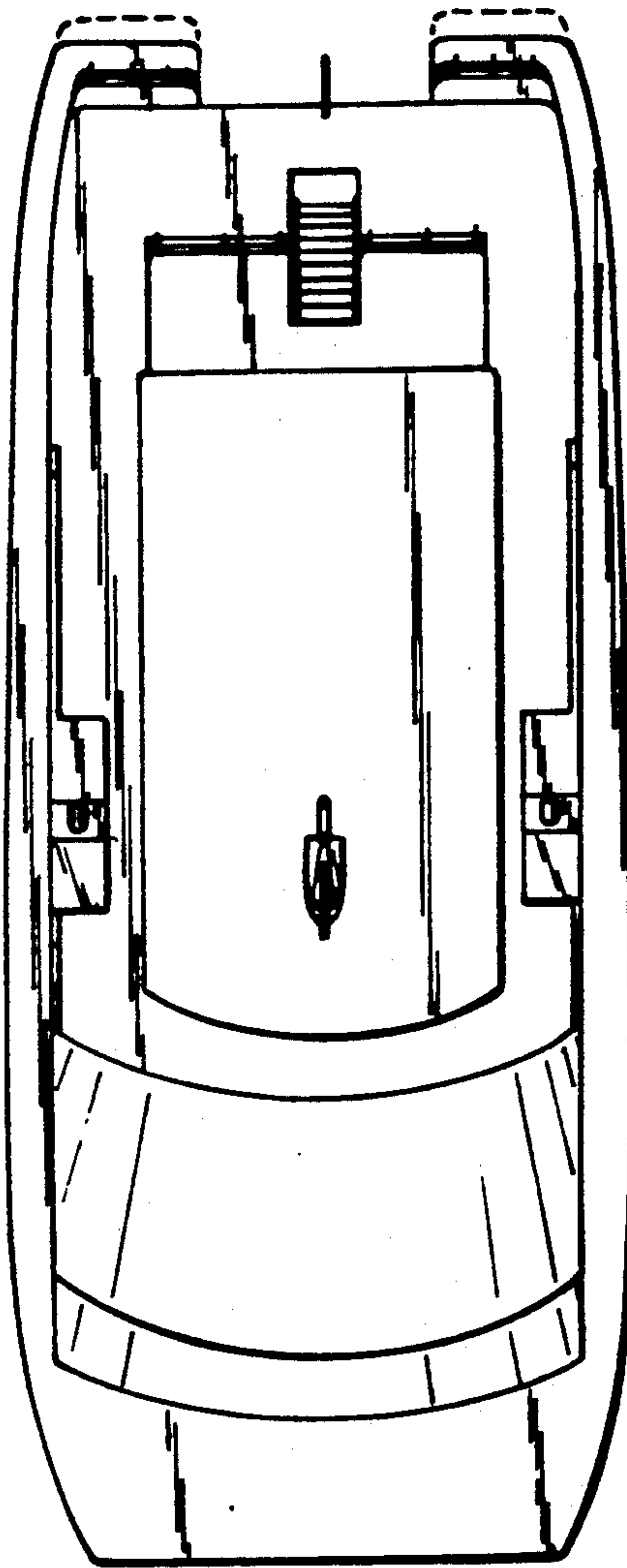

FIG. 1.

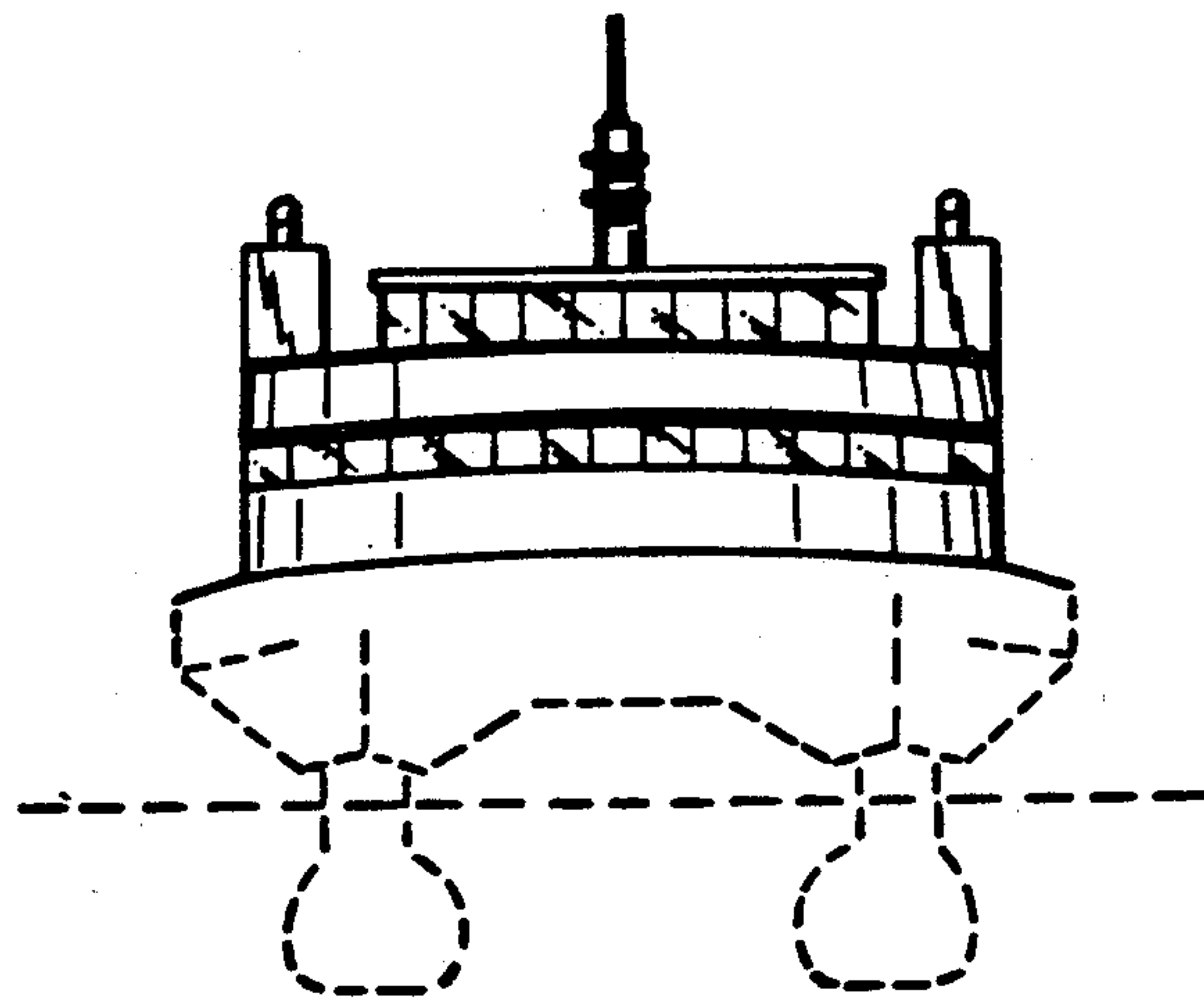
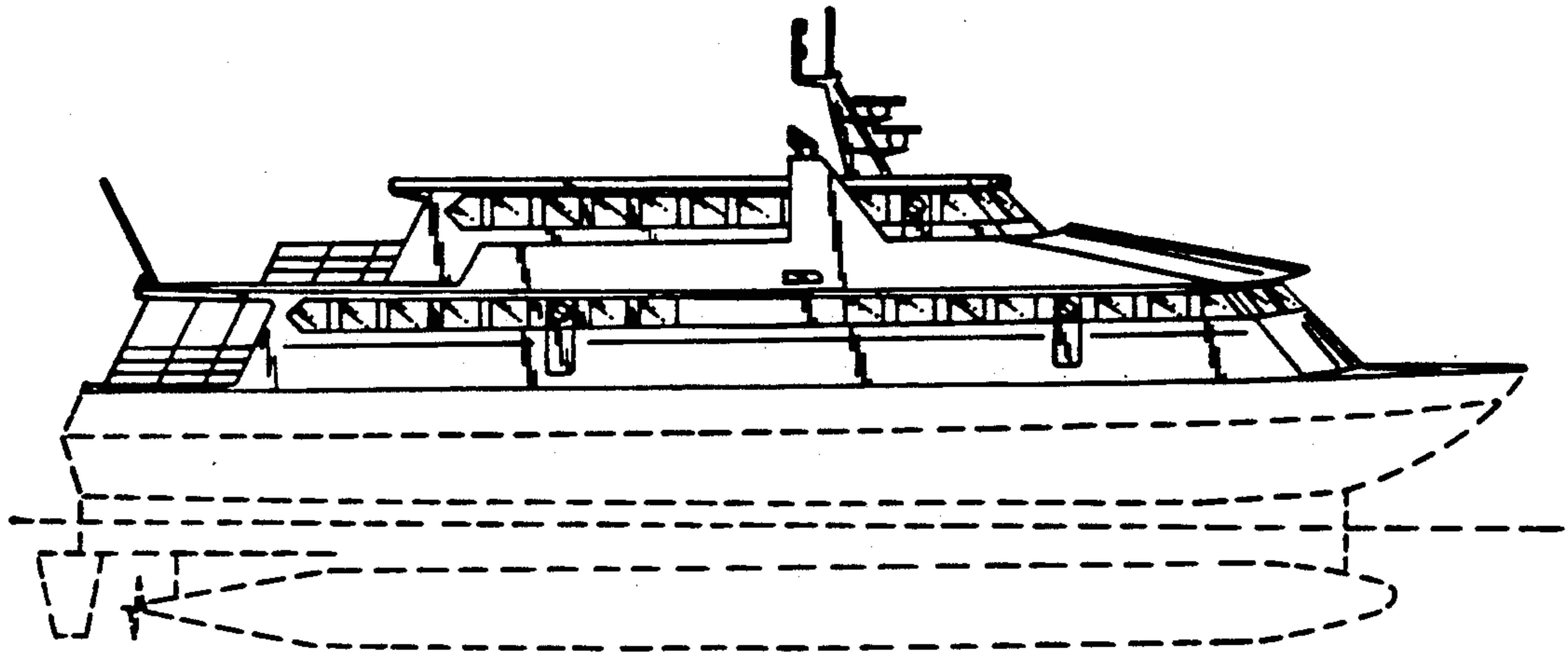
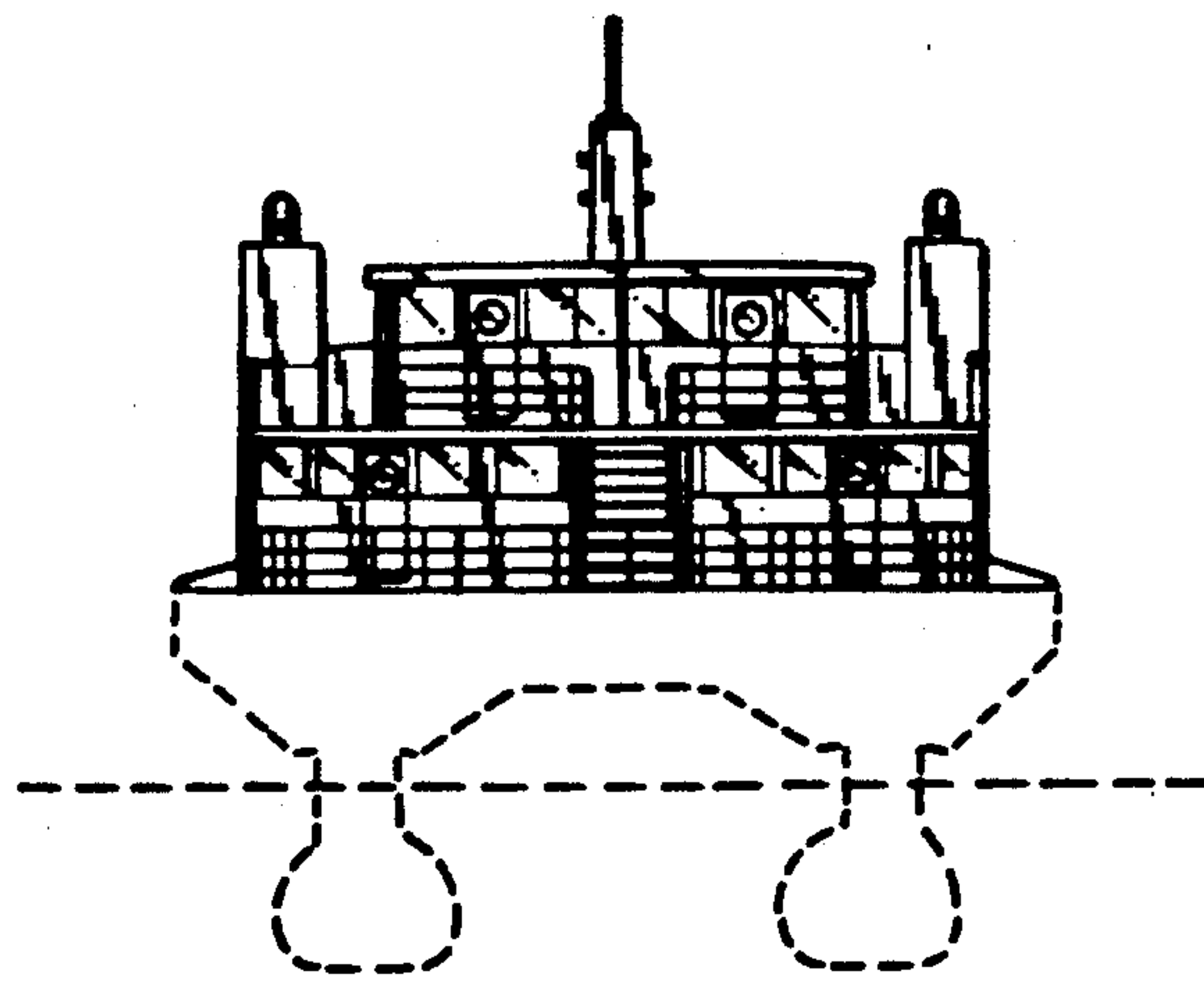

FIG. 2.



**FIG. 3.**



**FIG. 4.**