



US00D324799S

# United States Patent [19]

Shoemaker

[11] Patent Number: **Des. 324,799**

[45] Date of Patent: **\*\* Mar. 24, 1992**

[54] **BEVERAGE CONTAINER HOLDER**

[76] Inventor: **Carl V. Shoemaker**, 8350 Mariner's Dr., Wilsonville, Oreg. 97070

[\*\*] Term: **14 Years**

[21] Appl. No.: **509,071**

[22] Filed: **Apr. 13, 1990**

[52] U.S. Cl. .... **D7/616**

[58] Field of Search ..... 211/71, 74, 75, 88, 211/89; D7/616-625; 224/42, 45 R, 273; 248/311.2; 220/85 H; 206/139

[56] **References Cited**

**U.S. PATENT DOCUMENTS**

- D. 211,044 5/1968 Hanson et al. .... D7/616
- D. 262,760 1/1982 Adams et al. .... D7/616 X

D. 263,784 4/1982 Butler et al. .... D7/616 X

*Primary Examiner*—Terry A. Pfeffer  
*Attorney, Agent, or Firm*—Kolisch, Hartwell, Dickinson, McCormack & Heuser

[57] **CLAIM**

The ornamental design for beverage container holder, as shown.

**DESCRIPTION**

FIG. 1 is a perspective view of a beverage container holder showing my new design; FIG. 2 is a top plan view thereof; FIG. 3 is a left side elevational view thereof; FIG. 4 is a bottom plan view thereof; FIG. 5 is a rear elevational view thereof; and, FIG. 6 is a right side elevational view thereof.

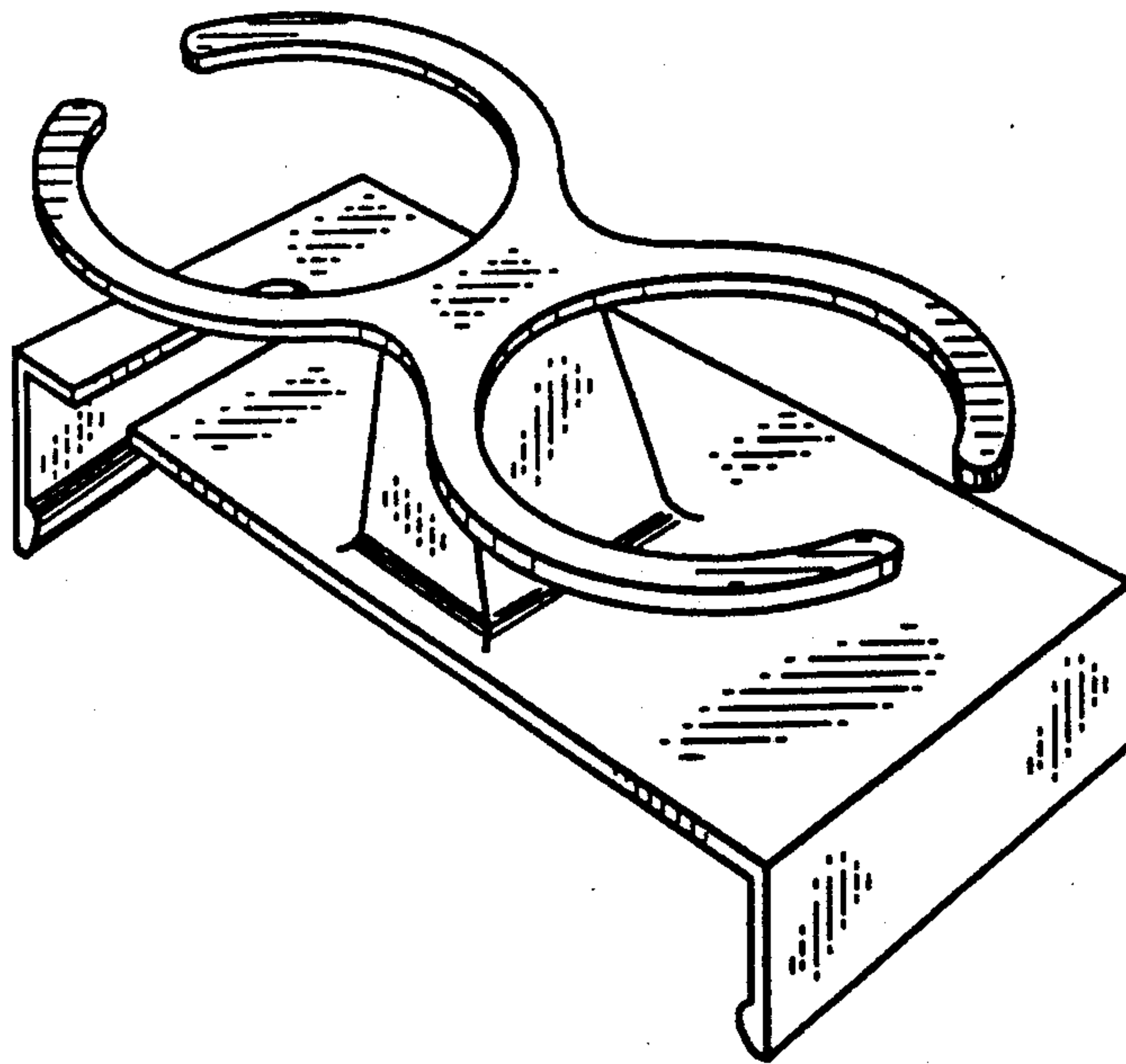

FIG. 1

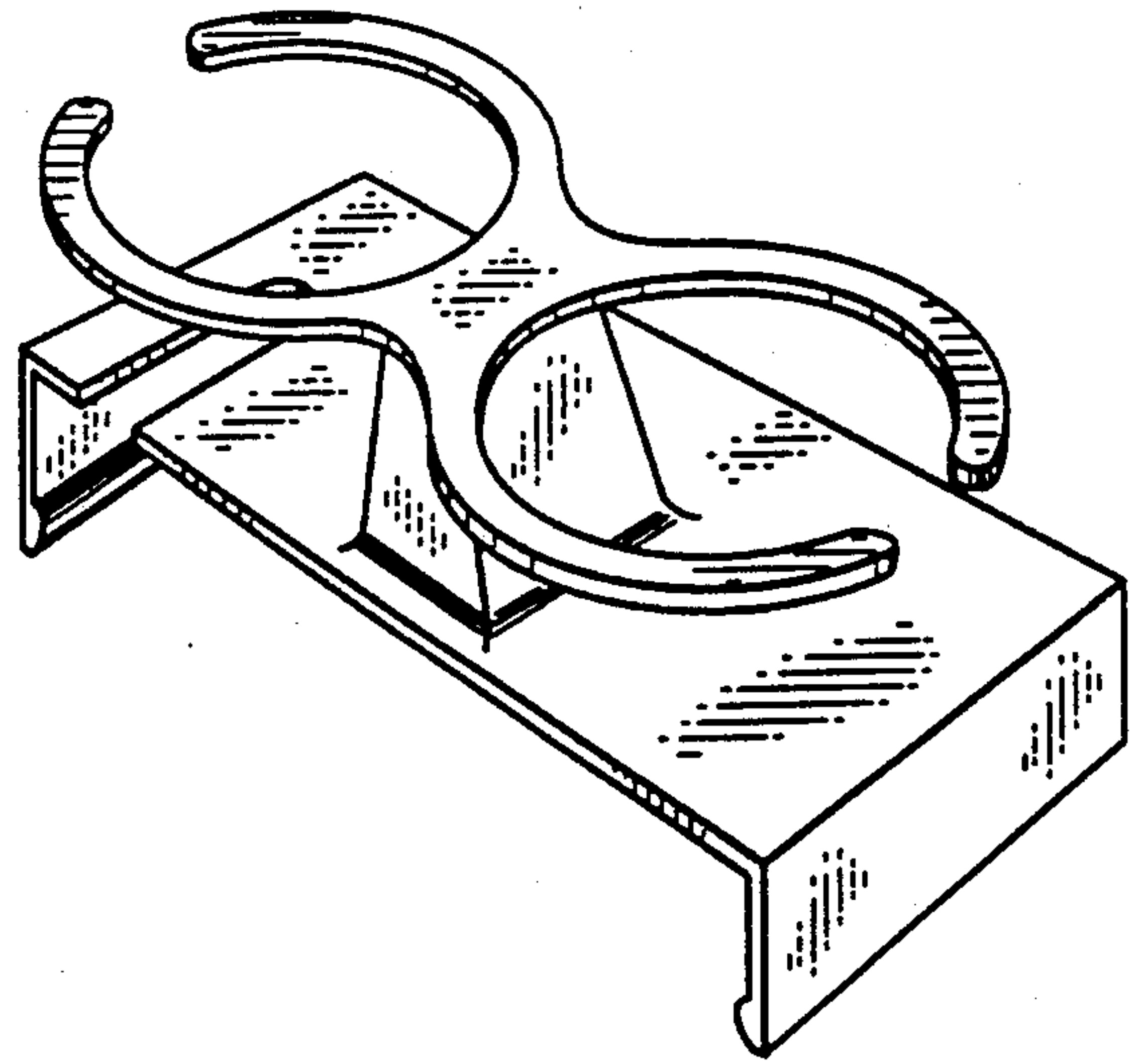

FIG. 2

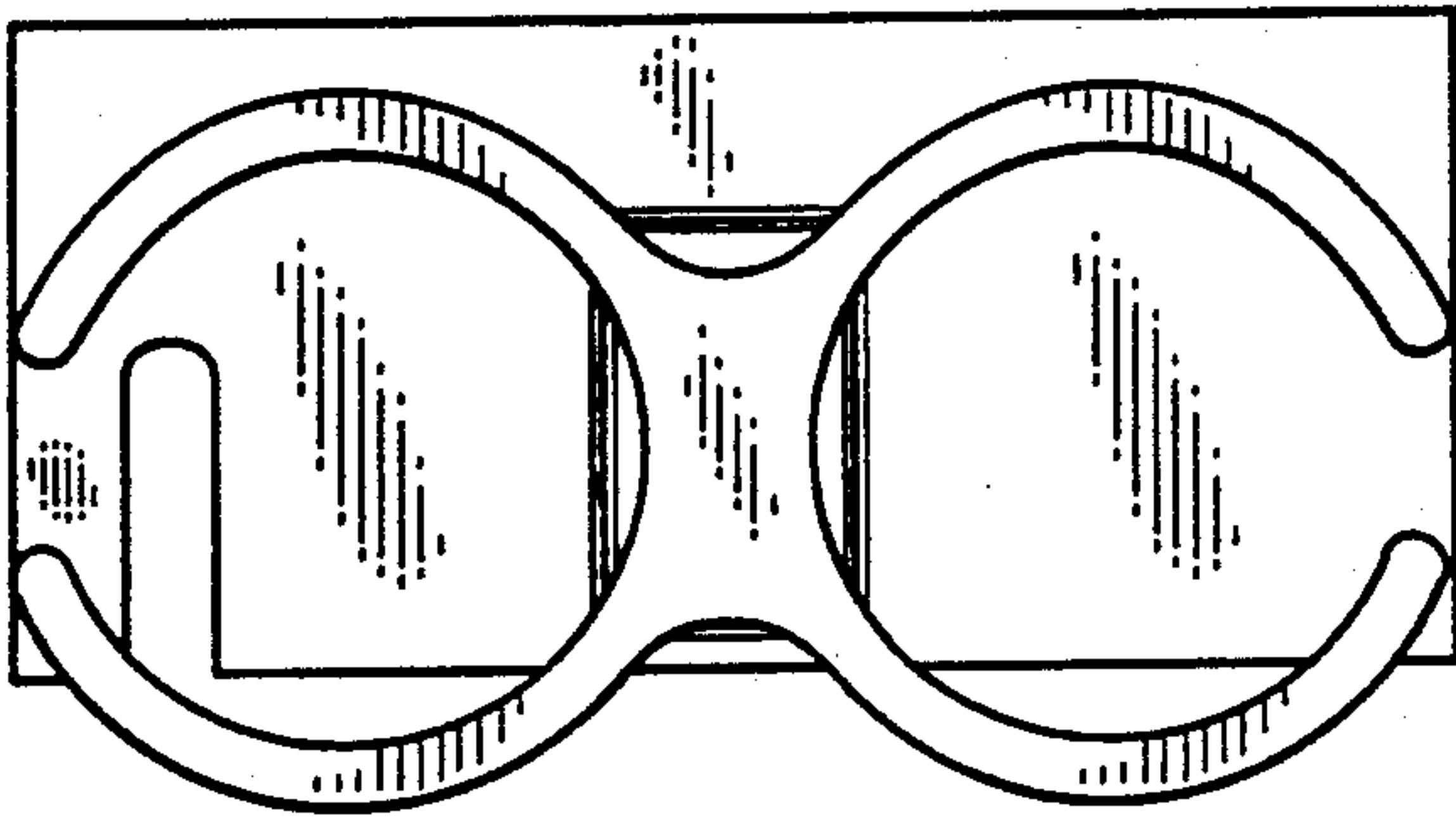

FIG. 3

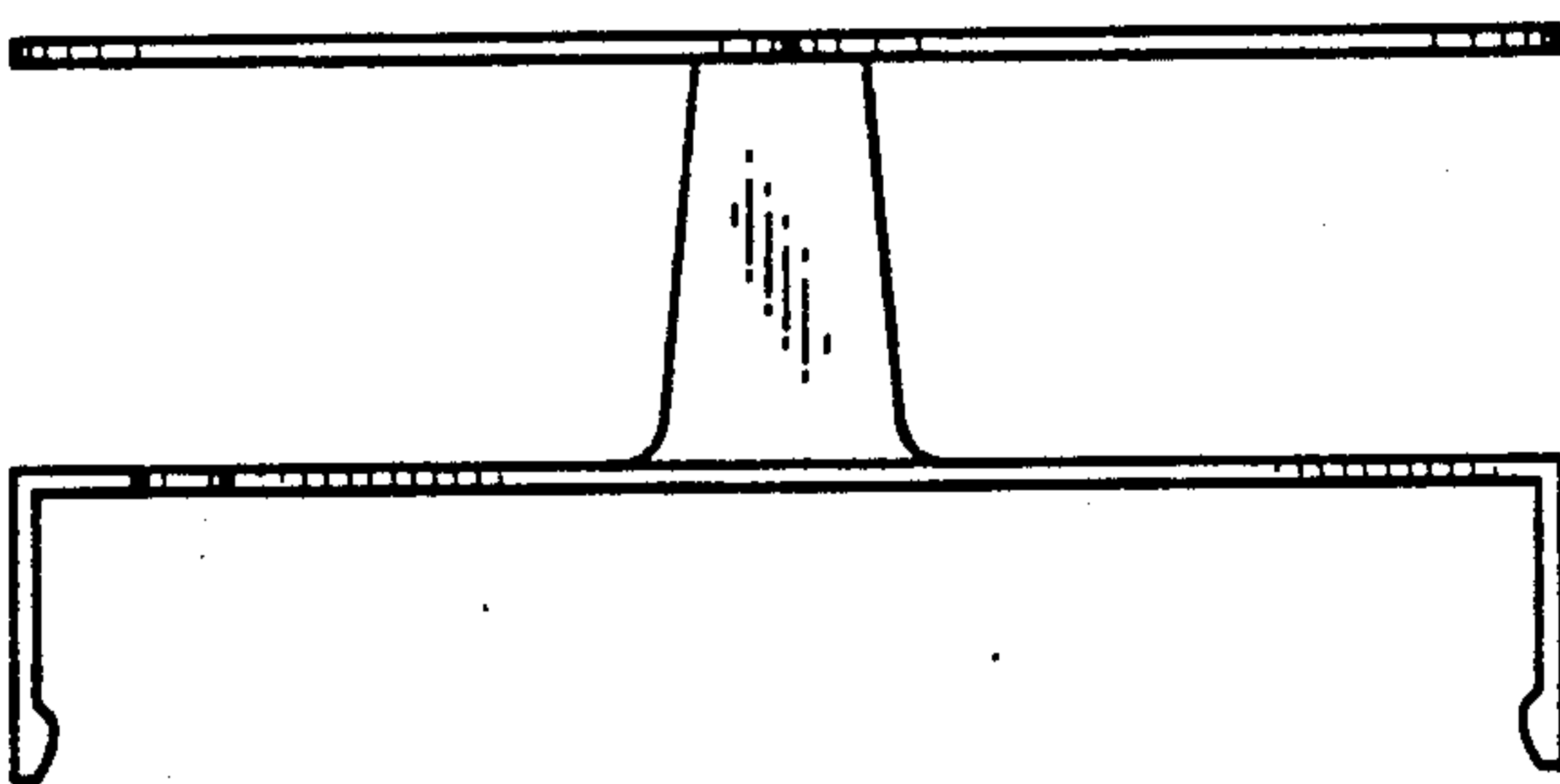

FIG. 5

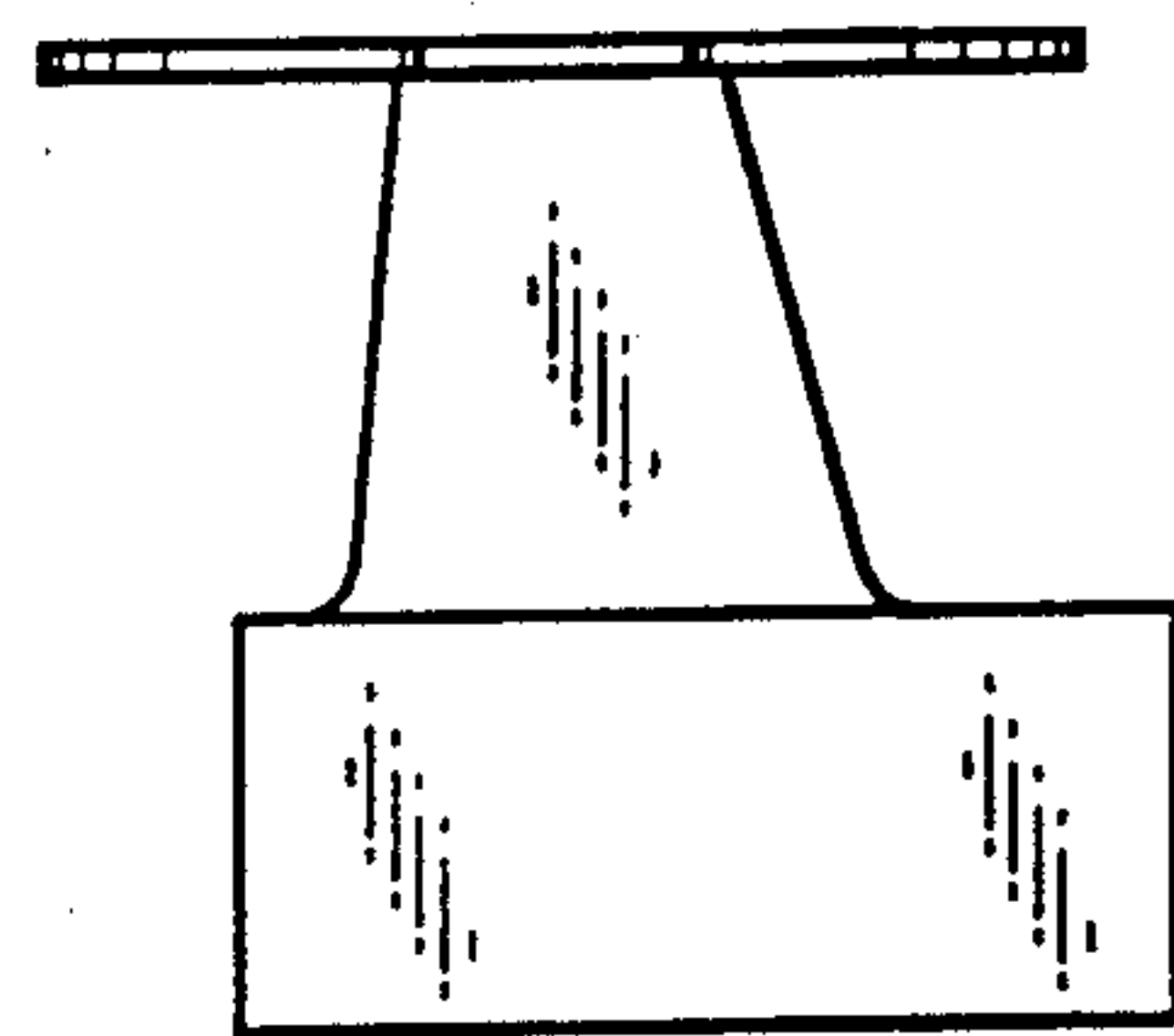

FIG. 4

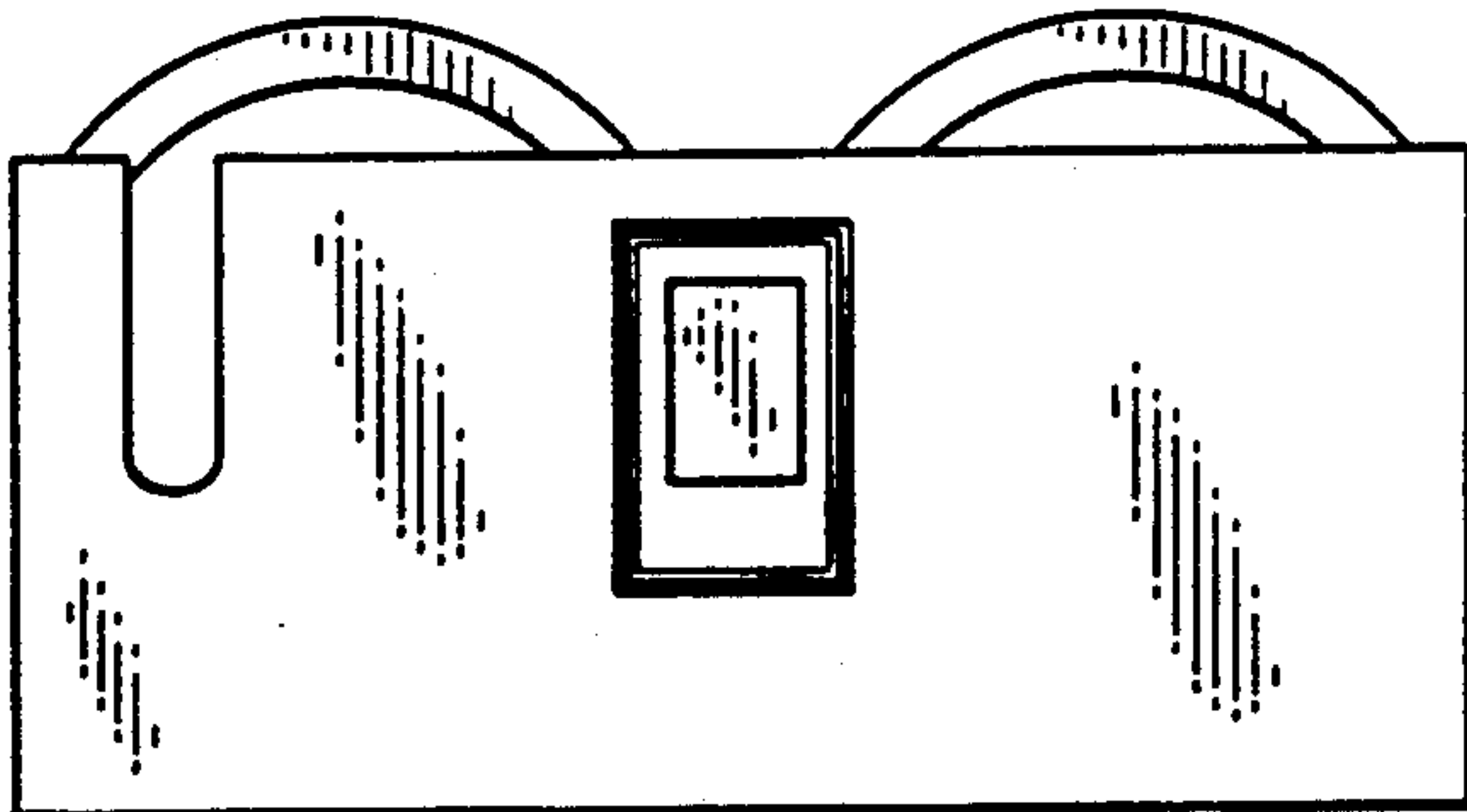

FIG. 6

