



US00D324722S

# United States Patent [19]

[11] Patent Number: **Des. 324,722**

Nordeen

[45] Date of Patent: **\*\* Mar. 17, 1992**

[54] **COMBINED COMPARTMENTALIZED  
PAINT CUP AND SELECTOR VALVE FOR  
SPRAY GUNS**

3,858,810 1/1975 Seeley et al. .... 239/121

[76] Inventor: **Melvin A. Nordeen**, P.O. Box 173,  
Ceres, Calif. 95307

*Primary Examiner*—Susan J. Lucas  
*Assistant Examiner*—M. H. Tung  
*Attorney, Agent, or Firm*—Basil Travis

[\*\*] Term: **14 Years**

[57] **CLAIM**

[21] Appl. No.: **477,669**

The ornamental design for a combined compartmentalized paint cup and selector valve for spray guns, as shown and described.

[22] Filed: **Feb. 9, 1990**

**DESCRIPTION**

[52] U.S. Cl. .... **D23/225**

[58] Field of Search ..... **D23/213, 223-227;  
239/302, 332, 373, 394, 414-415, 525-528, 532**

FIG. 1 is a front elevational view of a combined compartmentalized paint cup and selector valve for spray gun showing my new design;

FIG. 2 is a rear elevational view thereof;

FIG. 3 is a side elevational view thereof;

FIG. 4 is an opposite side elevational view thereof;

FIG. 5 is a top plan view thereof;

FIG. 6 is a bottom plan view thereof; and

FIG. 7 is a top perspective view thereof.

[56] **References Cited**

**U.S. PATENT DOCUMENTS**

- |            |        |            |       |         |
|------------|--------|------------|-------|---------|
| D. 270,180 | 8/1983 | Grime      | ..... | D23/225 |
| D. 285,477 | 9/1986 | Hengesbach | ..... | D23/225 |
| D. 305,452 | 1/1990 | Morgan     | ..... | D23/225 |

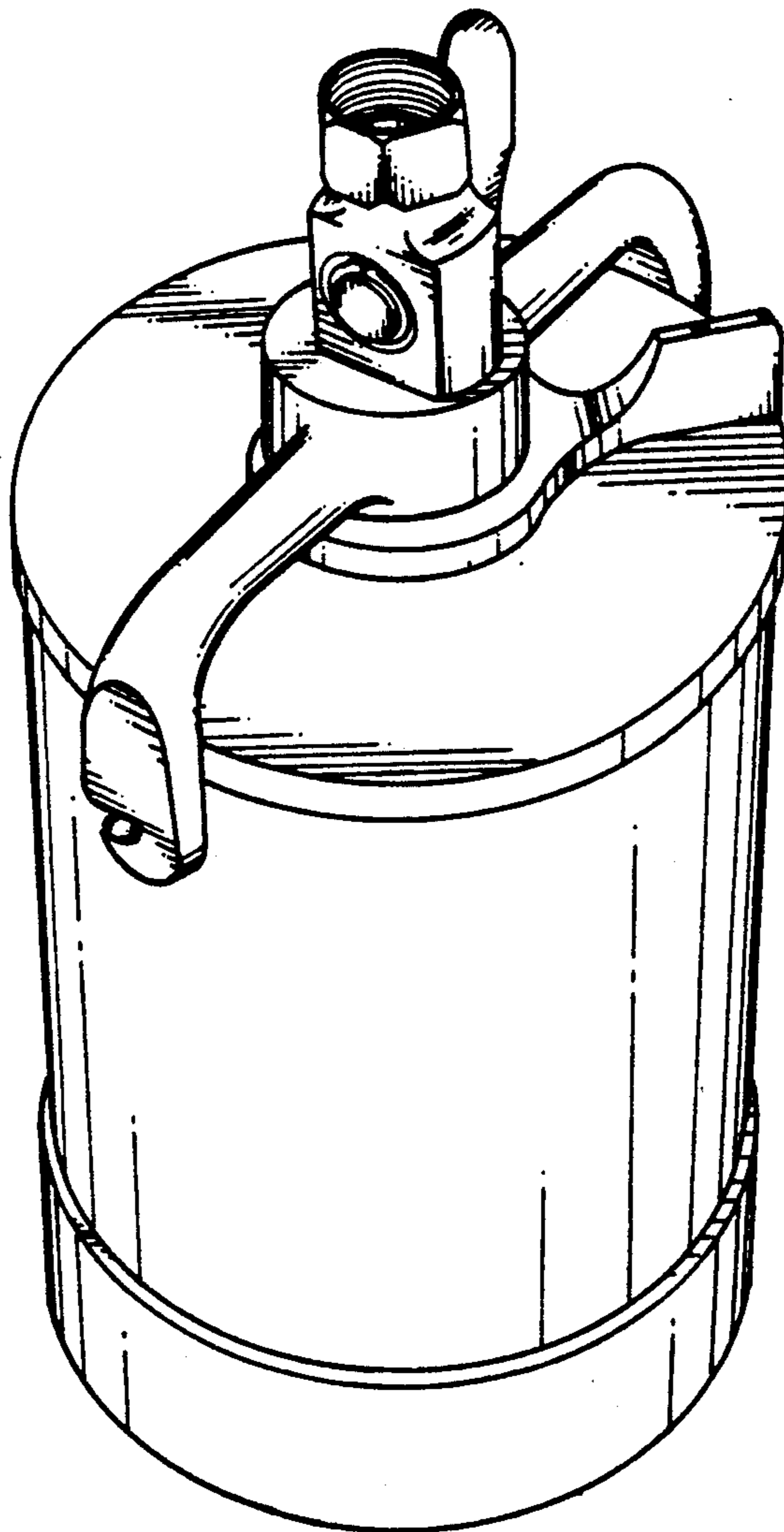

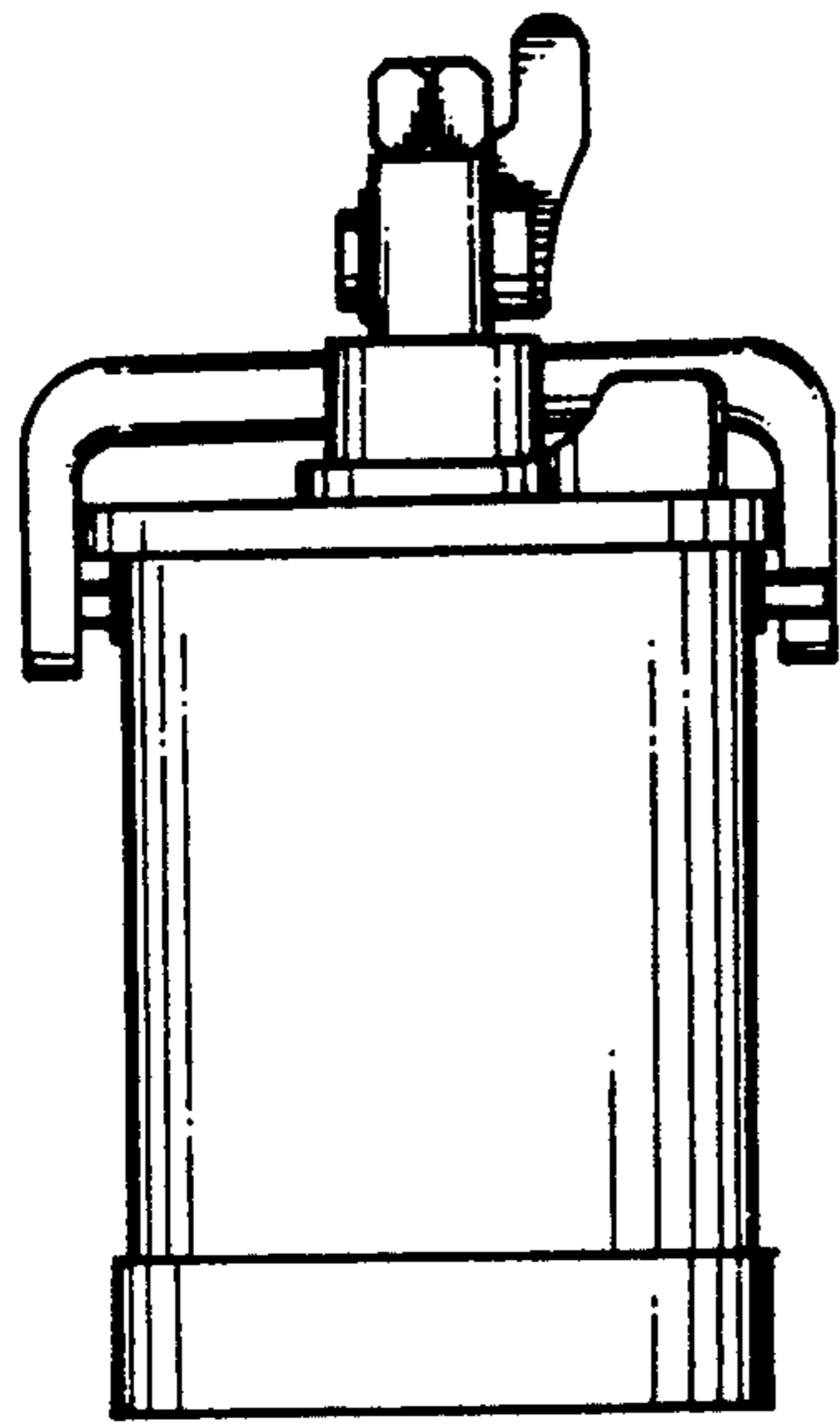

FIG. 1

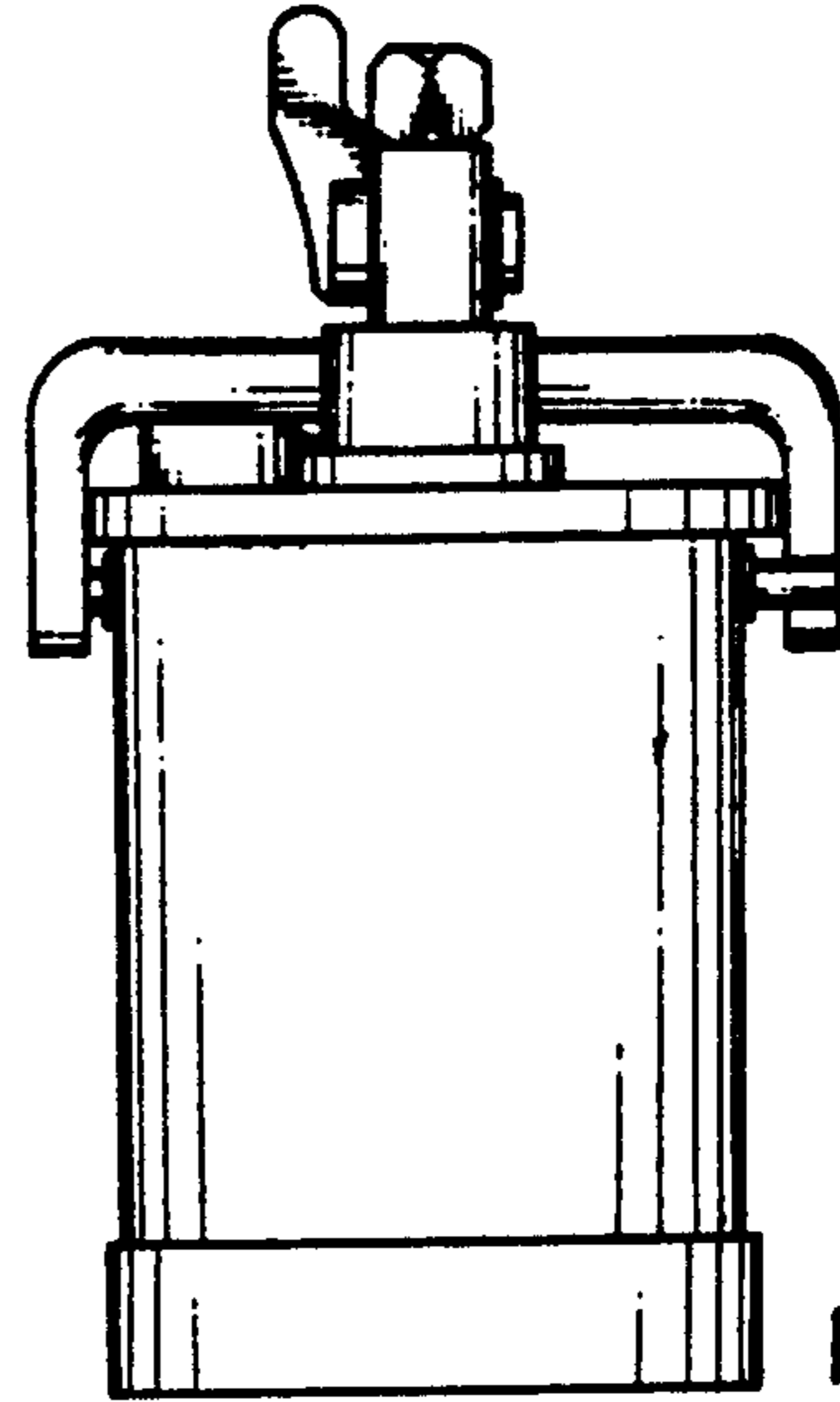

FIG. 2

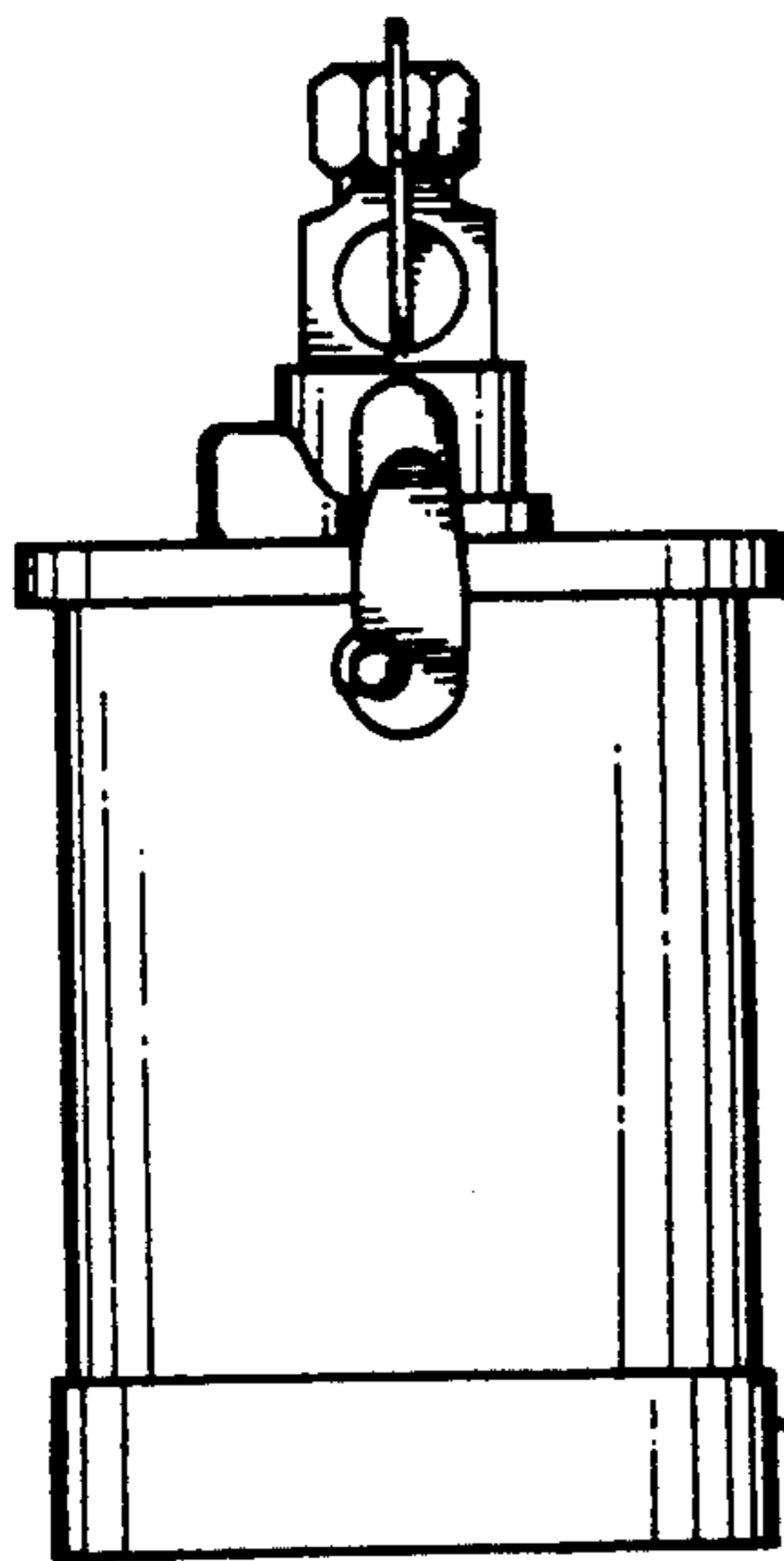

FIG. 3

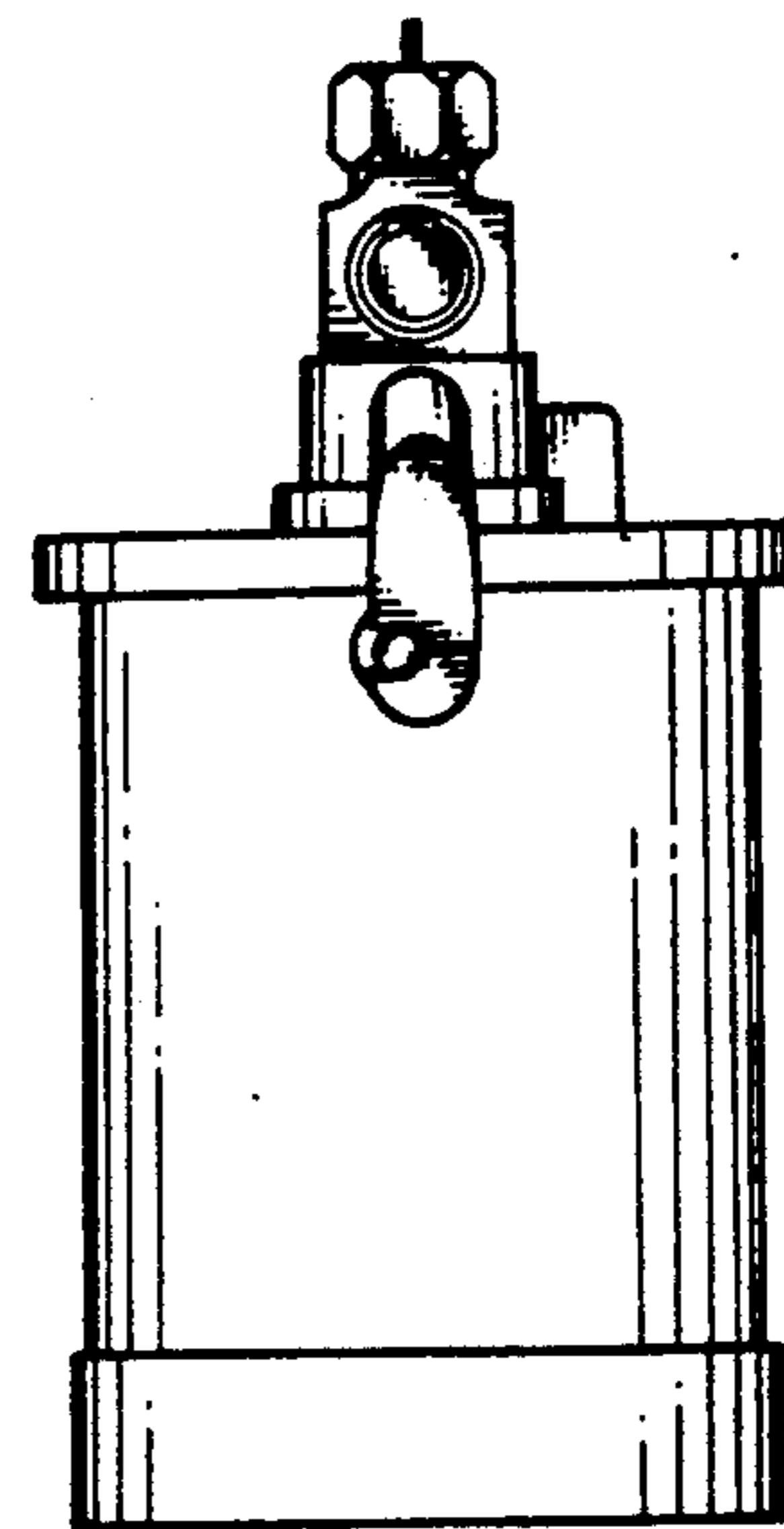

FIG. 4

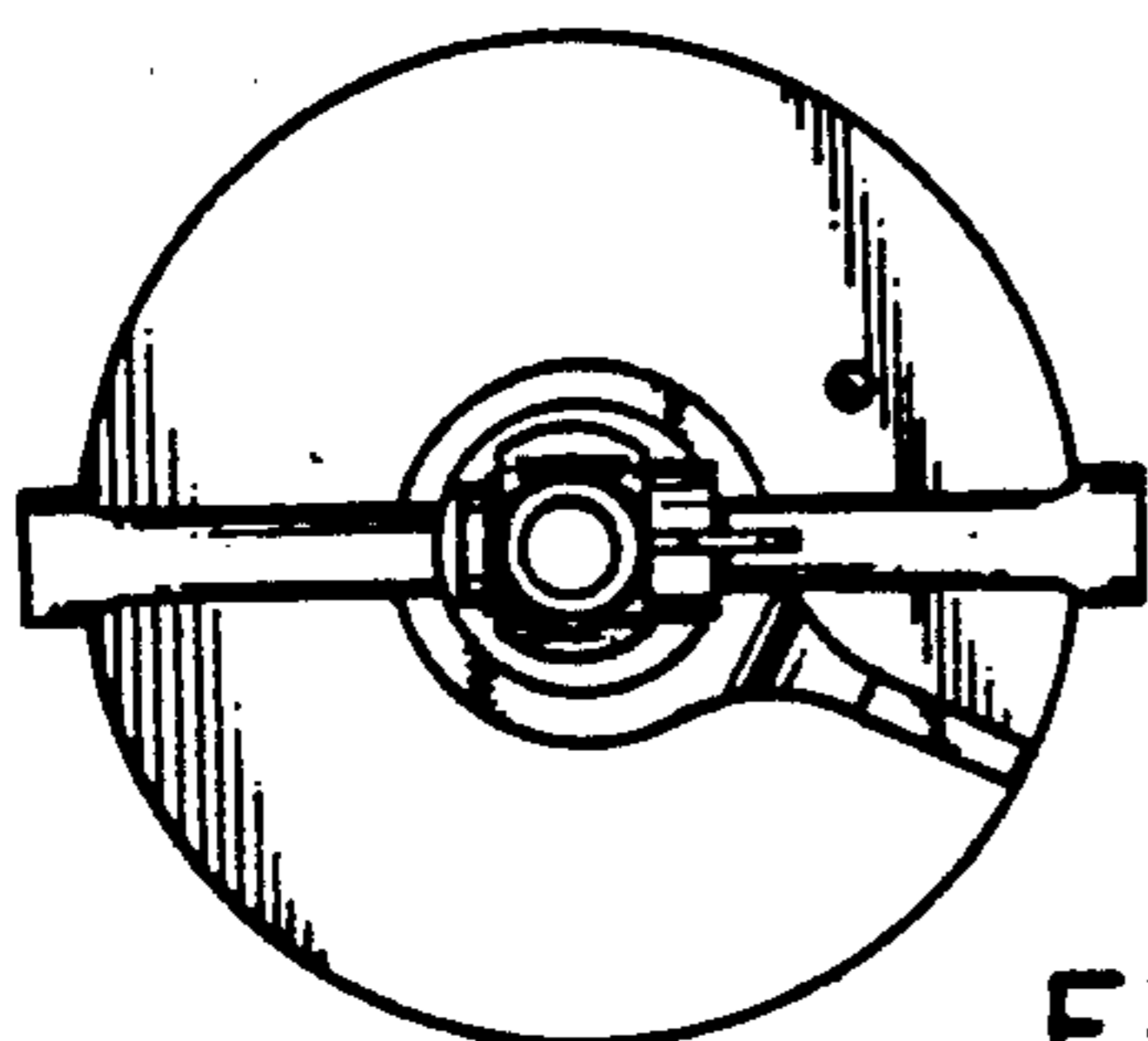

FIG. 5

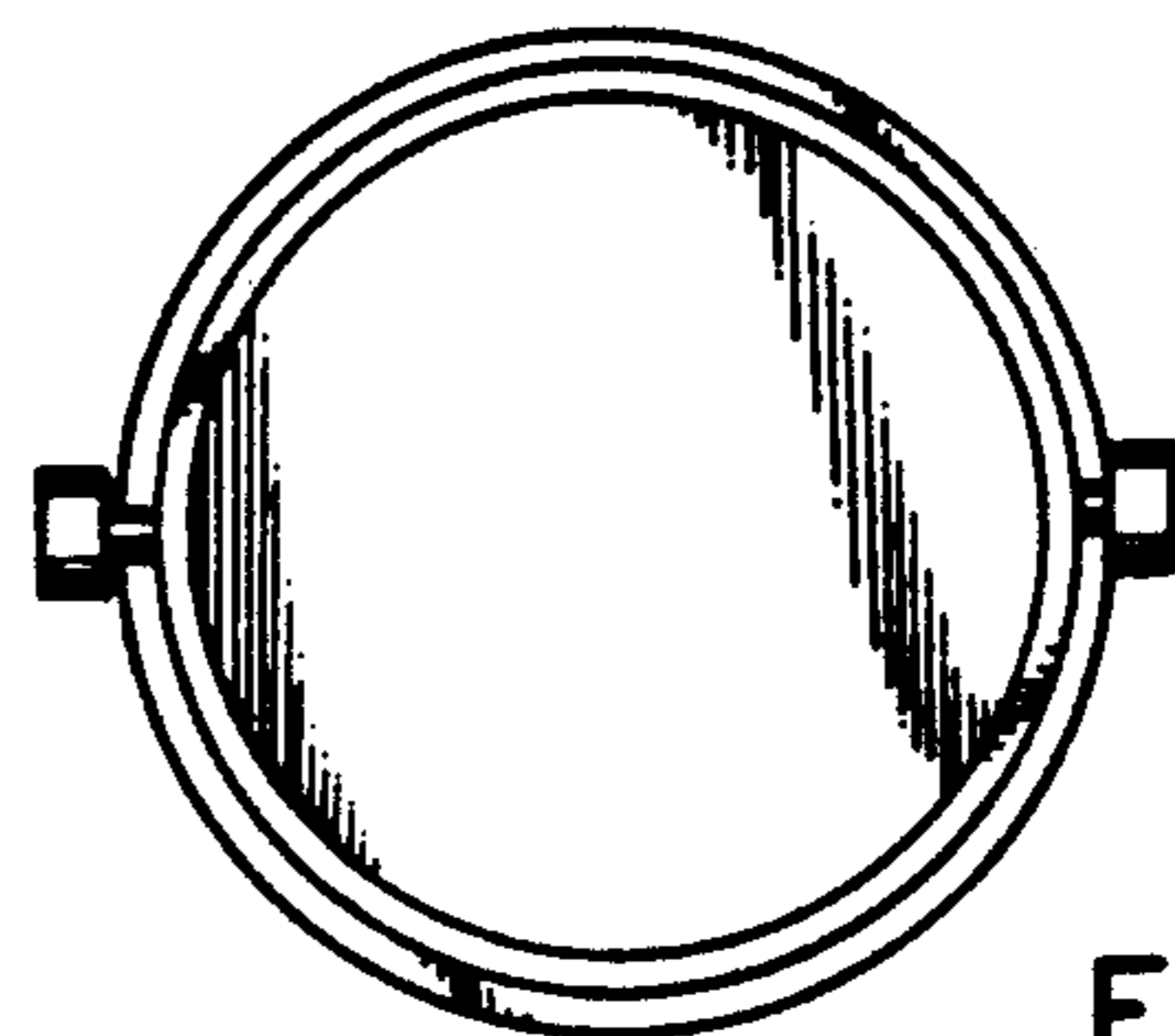

FIG. 6

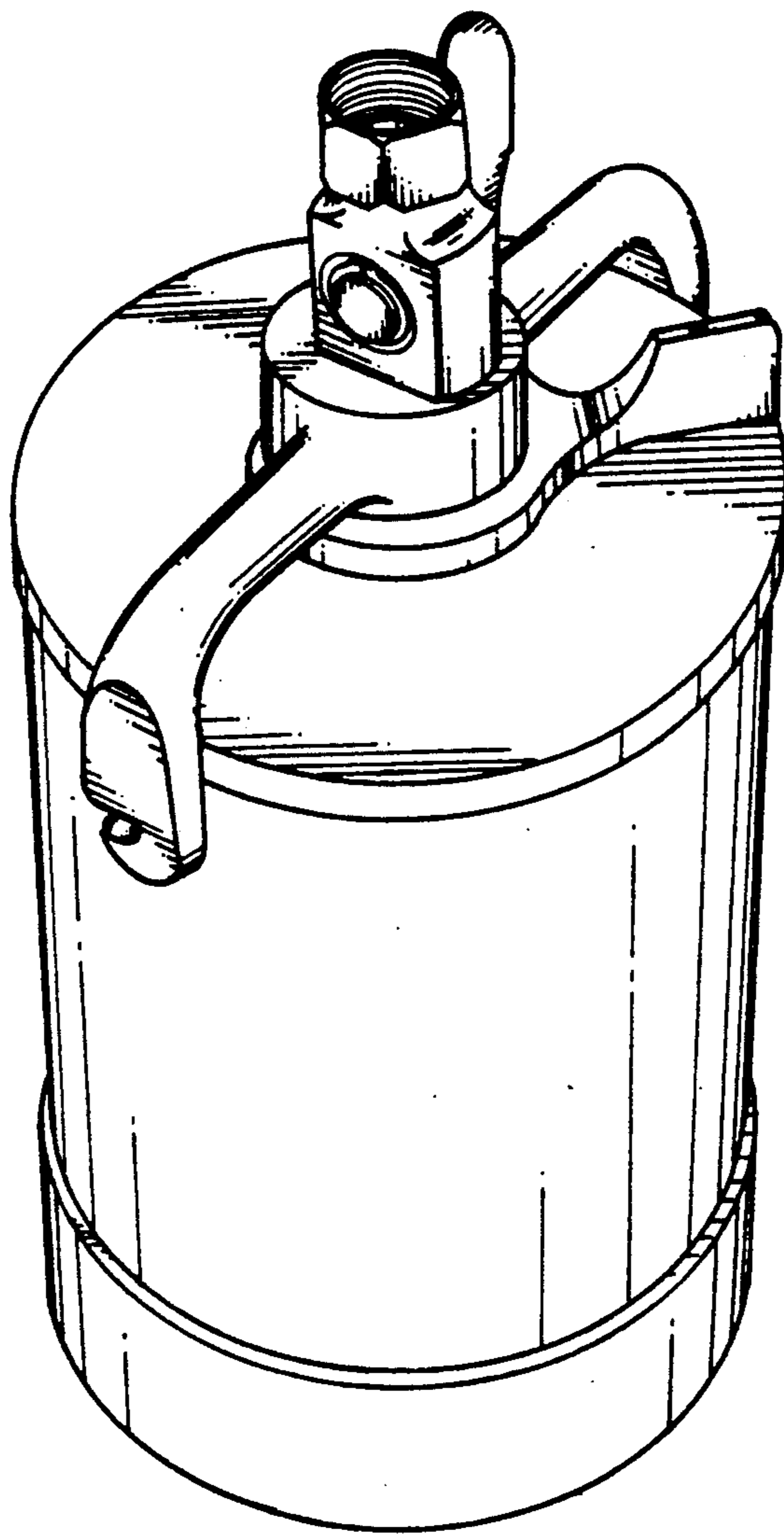

FIG. 7