



US00D324689S

# United States Patent [19]

[11] Patent Number: Des. 324,689

Uchida

[45] Date of Patent: \*\* Mar. 17, 1992

[54] SEWING MACHINE

[75] Inventor: Koji Uchida, Tokyo, Japan

[73] Assignee: Janome Sewing Machine Co. Ltd., Tokyo, Japan

[\*\*] Term: 14 Years

[21] Appl. No.: 497,578

[22] Filed: Mar. 22, 1990

[52] U.S. Cl. .... D15/69

[58] Field of Search ..... D15/69, 70; 112/217.1, 112/217.4, 258-261, 262.1

D. 307,024	4/1990	Itoh et al. ....	D15/69
D. 309,739	8/1990	Itoh et al. ....	D15/70
D. 317,453	6/1991	Uguchi ....	D15/70

Primary Examiner—Bernard Ansher  
Assistant Examiner—Sandra Morris  
Attorney, Agent, or Firm—Michael J. Striker

### [57] CLAIM

The ornamental design for a sewing machine, as shown and described.

### DESCRIPTION

FIG. 1 is a front elevational view of a sewing machine, showing my new design;  
FIG. 2 is a rear elevational view thereof;  
FIG. 3 is a top plan view thereof;  
FIG. 4 is a bottom plan view;  
FIG. 5 is a right side elevational view thereof;  
FIG. 6 is a left side elevational view thereof; and  
FIG. 7 is a perspective view thereof.

### [56] References Cited

#### U.S. PATENT DOCUMENTS

D. 288,207	2/1987	Kuroki et al. ....	D15/70
D. 290,368	6/1987	Eguchi ....	D15/69
D. 306,601	3/1990	Uchida ....	D15/69

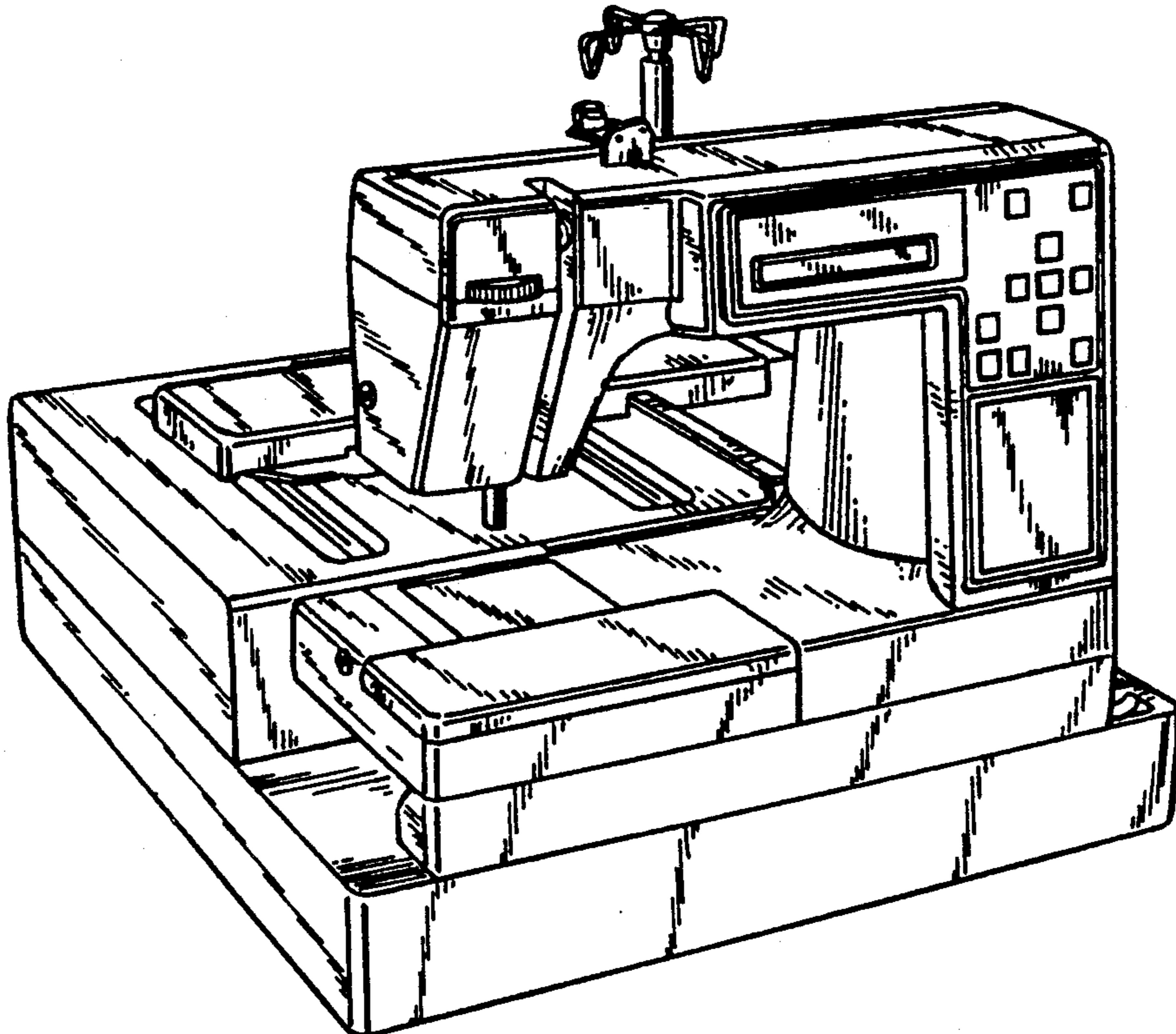

FIG. 1

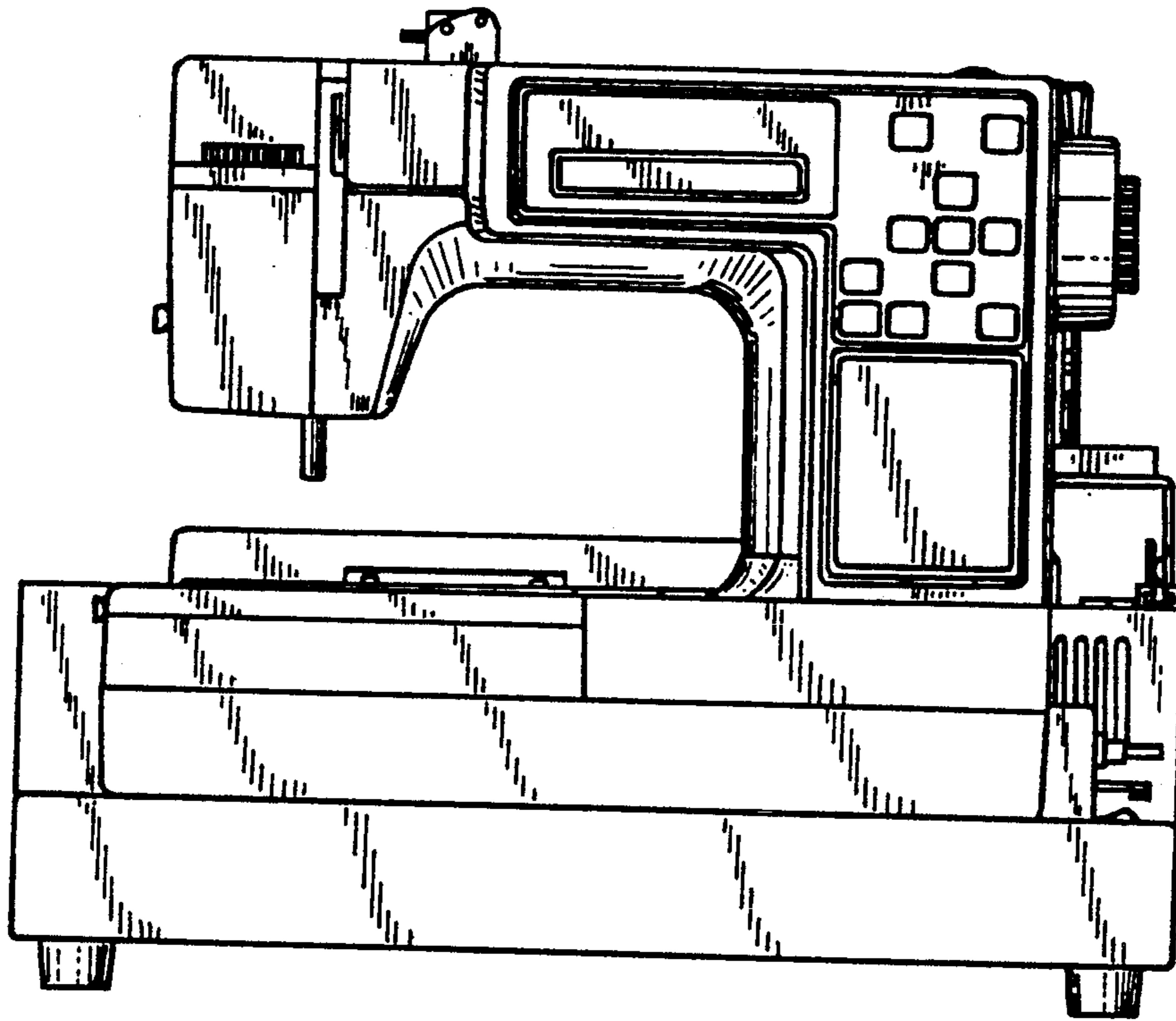

FIG. 2

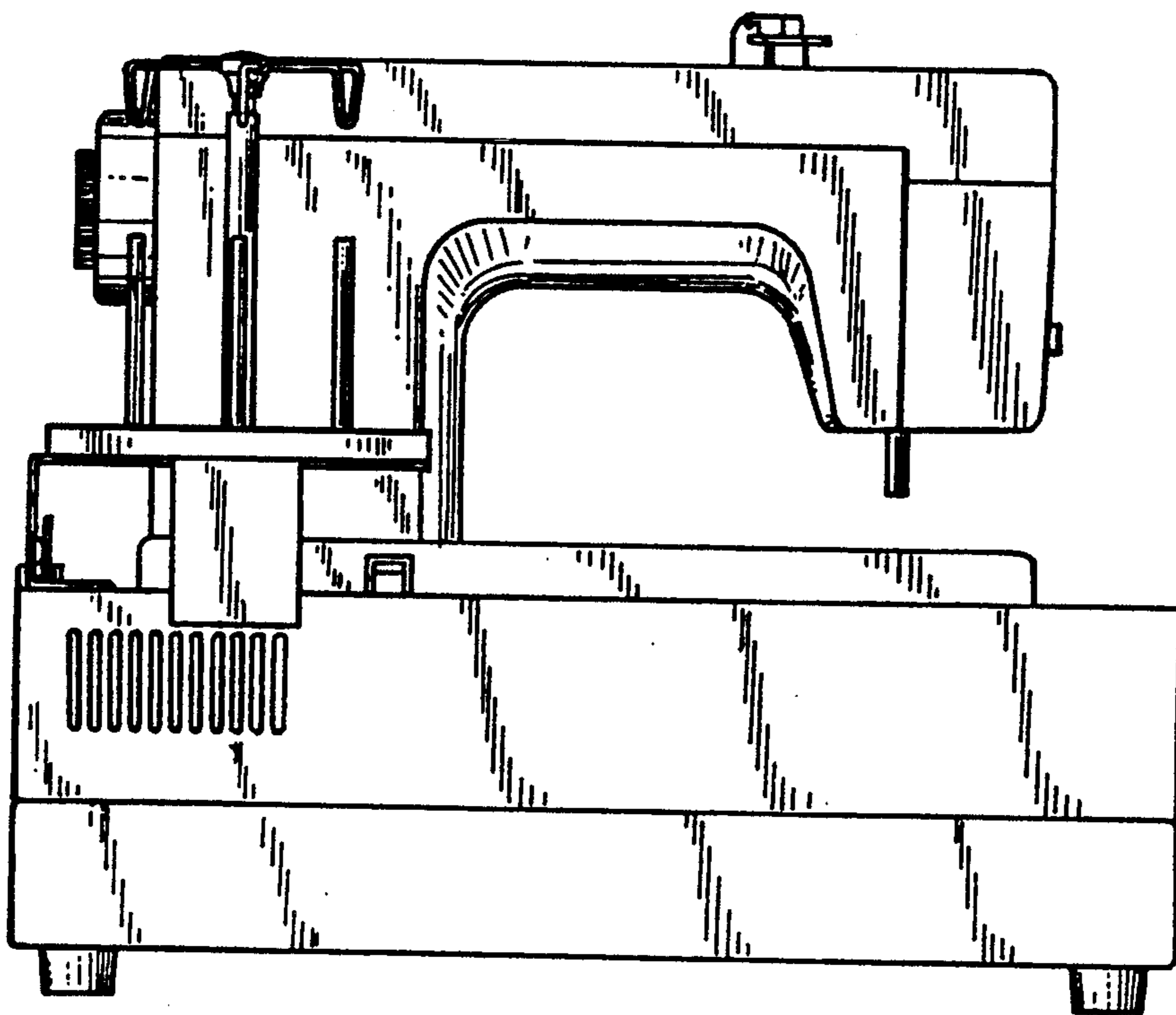
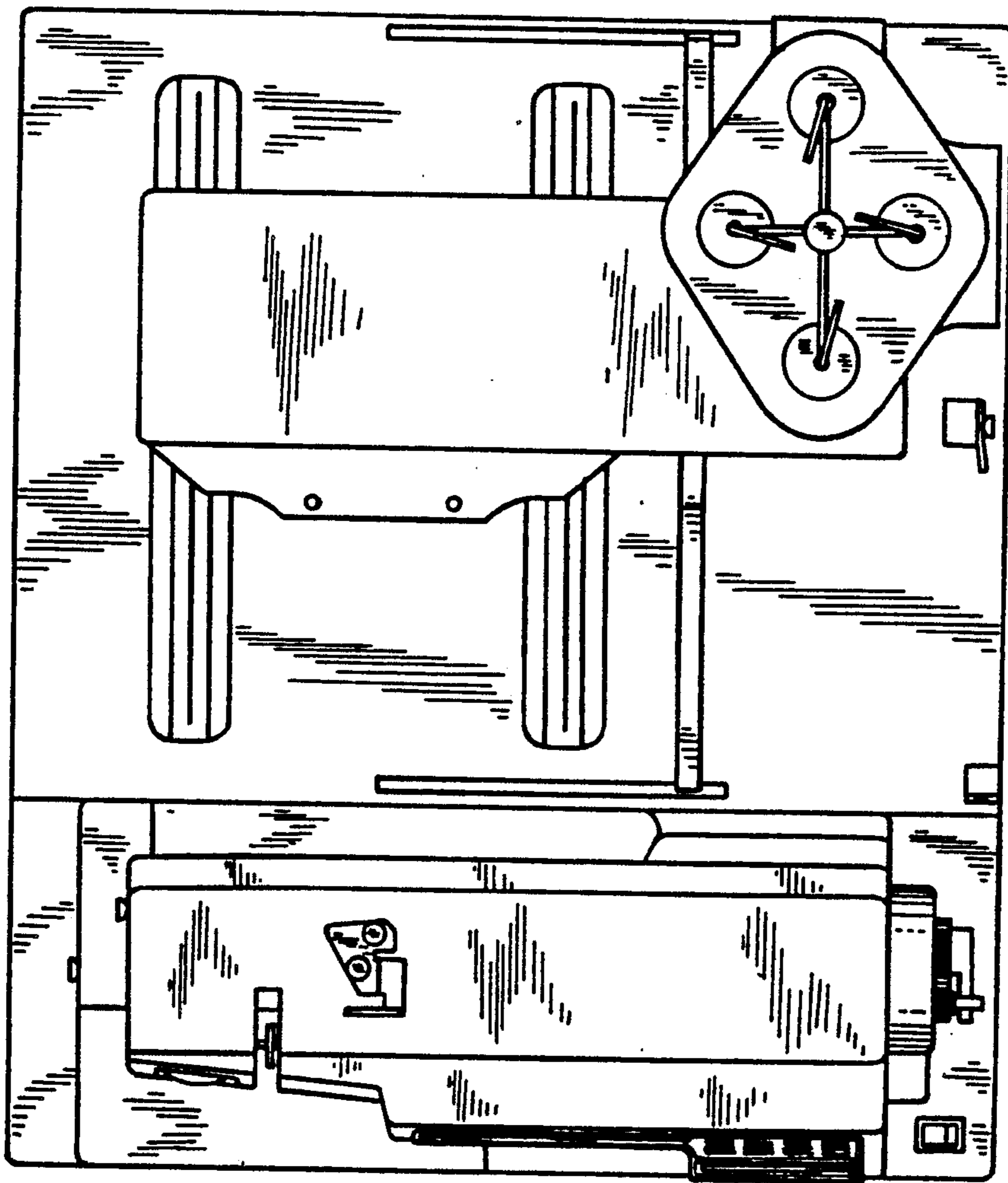
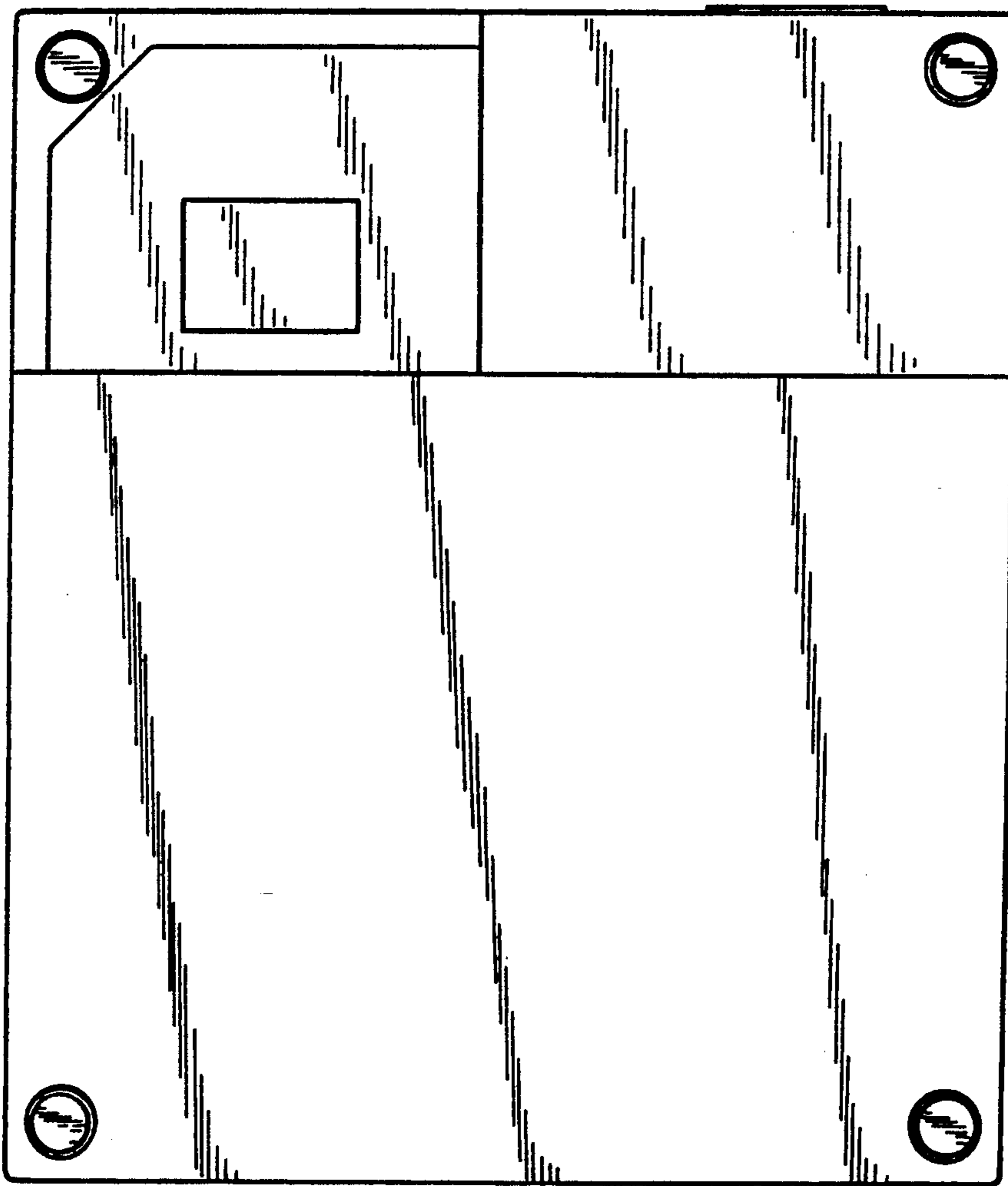

FIG. 3



FIG\_4



FIG\_5

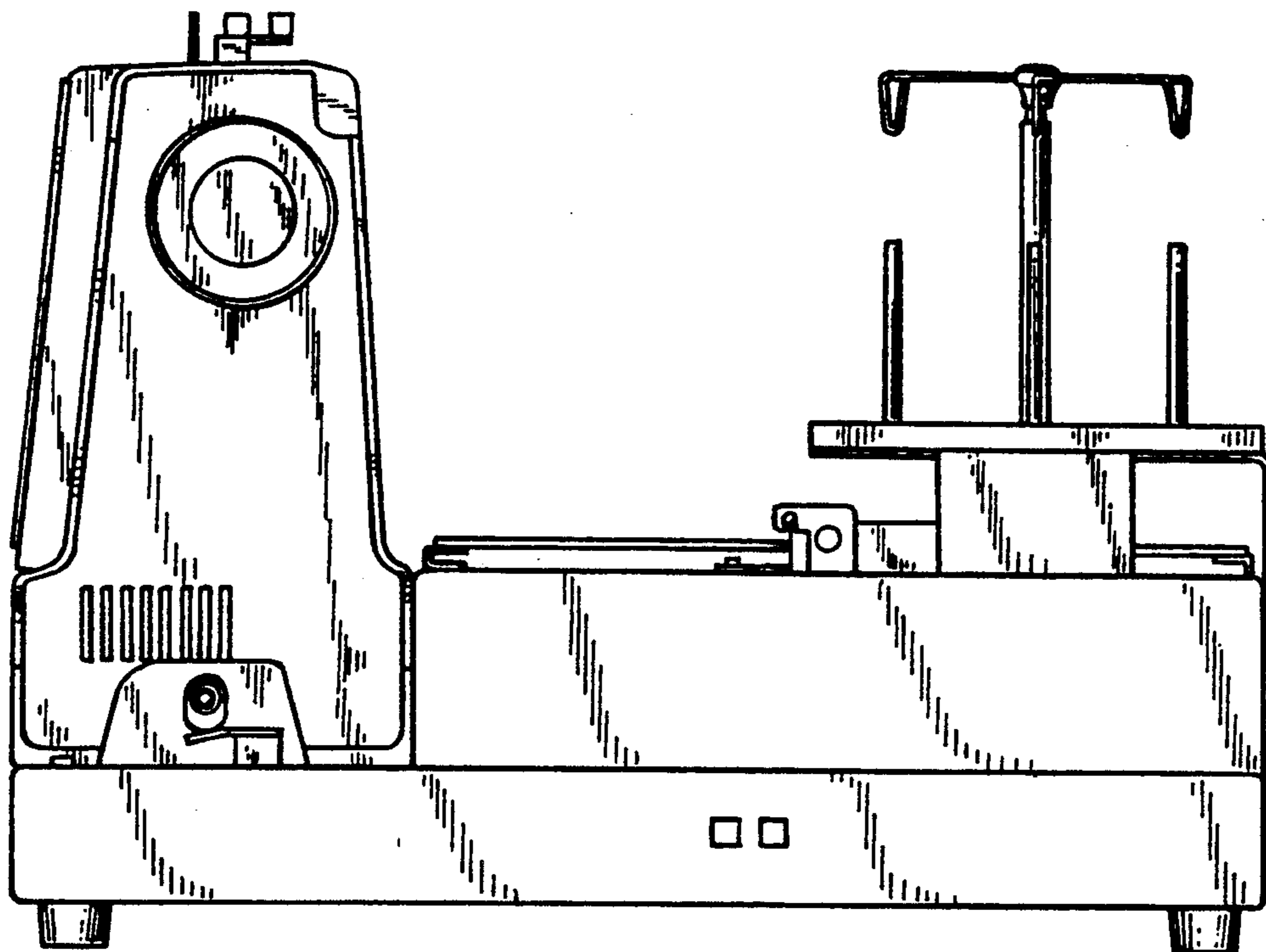

FIG\_6

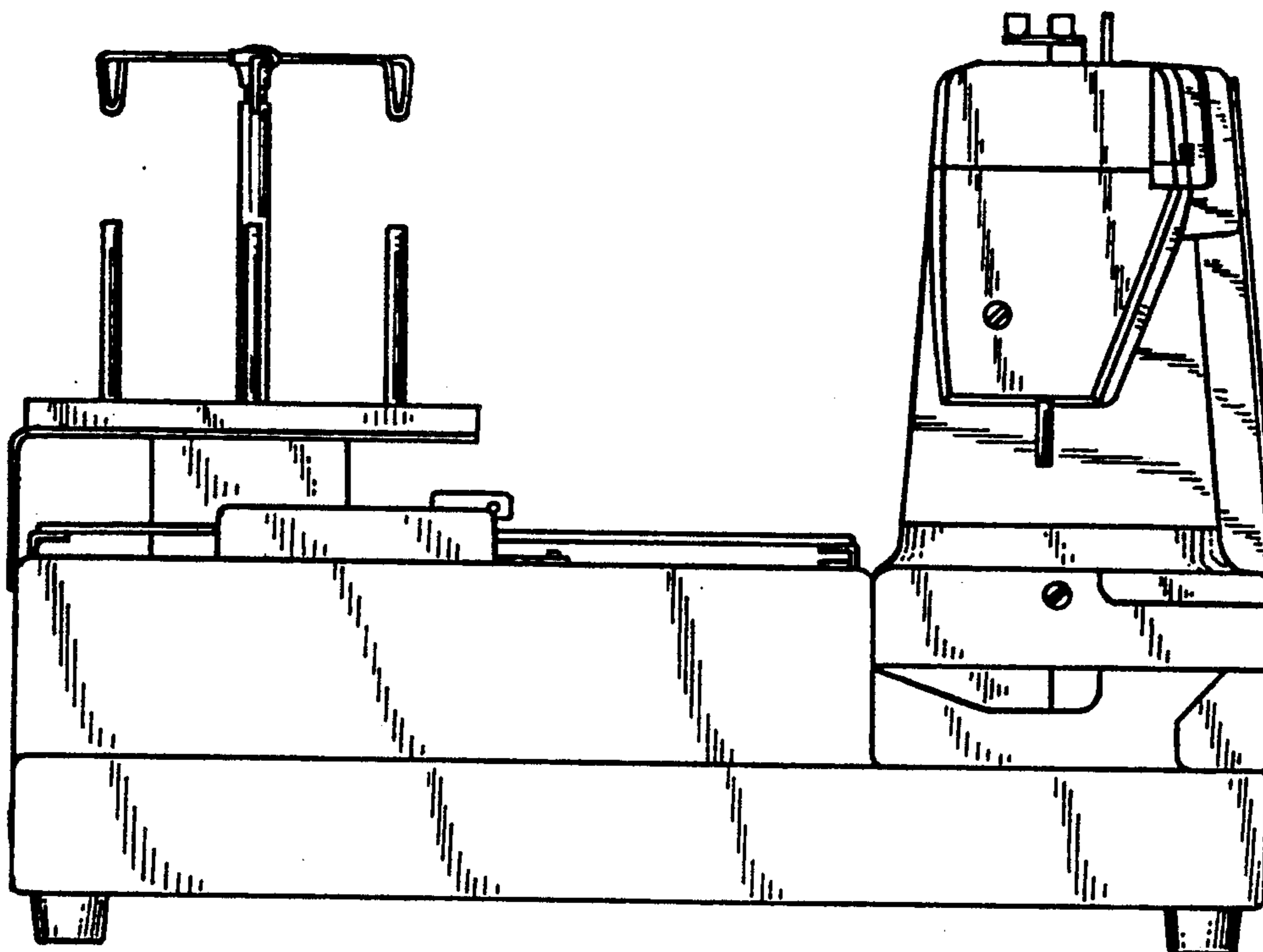

FIG. 7

