



US00D324665S

United States Patent [19]

Davis et al.

[11] Patent Number: **Des. 324,665**

[45] Date of Patent: **** Mar. 17, 1992**

[54] **VEHICLE TIRE**

[75] Inventors: **Edward P. Davis**, Sutton Coldfield;
Andrew A. Reeves, Tamworth, both
of England

[73] Assignee: **Sumitomo Rubber Industries, Ltd.**,
Hyogo, Japan

[**] Term: **14 Years**

[21] Appl. No.: **431,143**

[22] Filed: **Nov. 3, 1989**

[30] **Foreign Application Priority Data**

May 6, 1989 [GB] United Kingdom 1059271

[52] U.S. Cl. **D12/146**

[58] Field of Search D12/141-143,
D12/145-148; 152/209 R, 209 D

[56] **References Cited**

U.S. PATENT DOCUMENTS

D. 292,081 9/1987 Kuroda D12/146

D. 308,034 5/1990 Graas D12/147
D. 314,363 2/1991 Adam D12/147

OTHER PUBLICATIONS

1989 Tread Design Guide, p. 16, Bridgestone Potenza
HP-41 Tire & 137 Tire, bottom left side of page.

Primary Examiner—James M. Gandy
Attorney, Agent, or Firm—Birch, Stewart, Kolasch &
Birch

CLAIM

[57]

The ornamental design for a vehicle tire, as shown and
described.

DESCRIPTION

FIG. 1 is a perspective view of a vehicle tire showing
our new design, it being understood that the tread pat-
tern is repeated uniformly throughout the circumfer-
ence of the tire and the opposite side is the same as that
shown;

FIG. 2 is a front elevation view thereof; and
FIG. 3 is a side elevation view thereof.

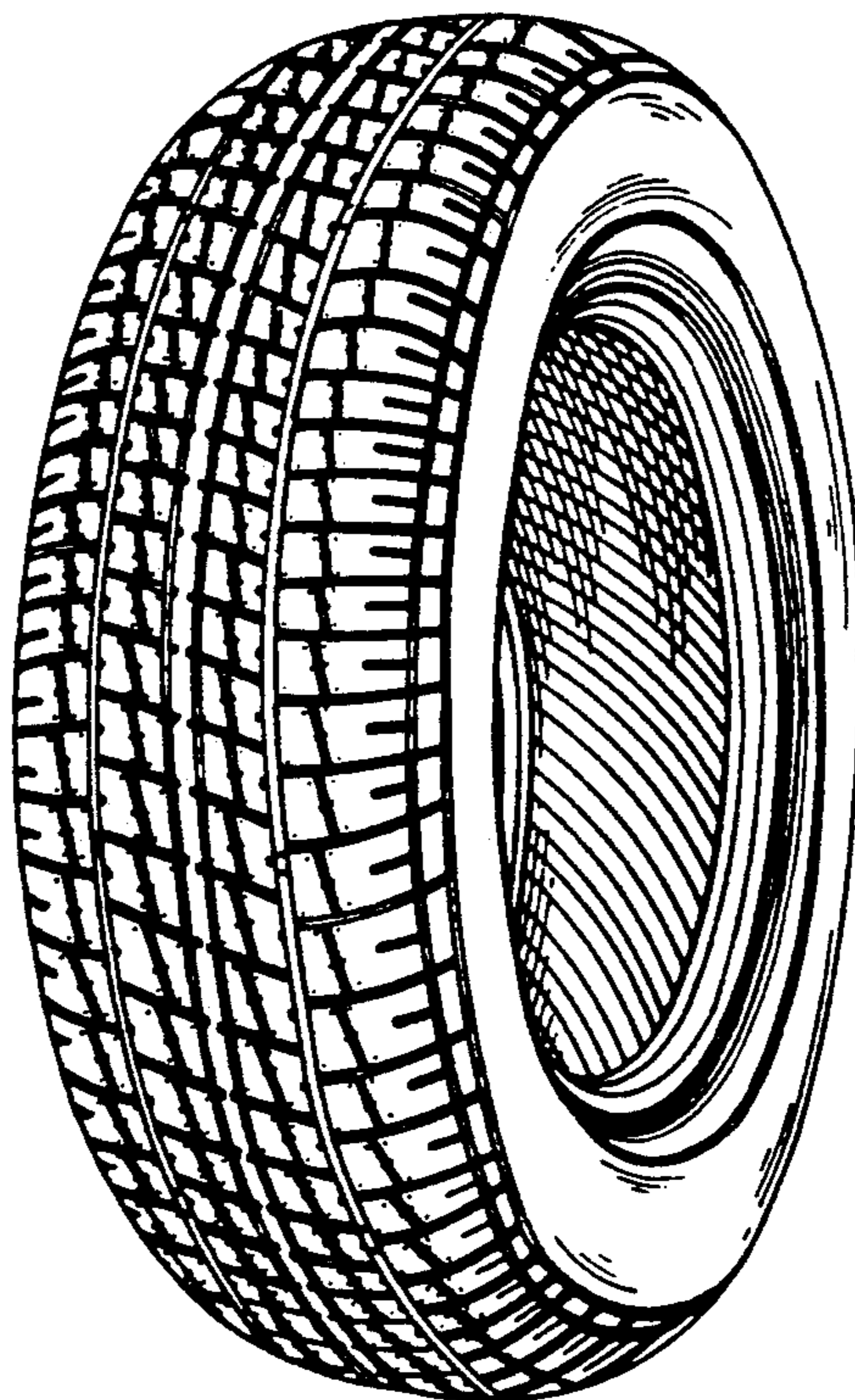

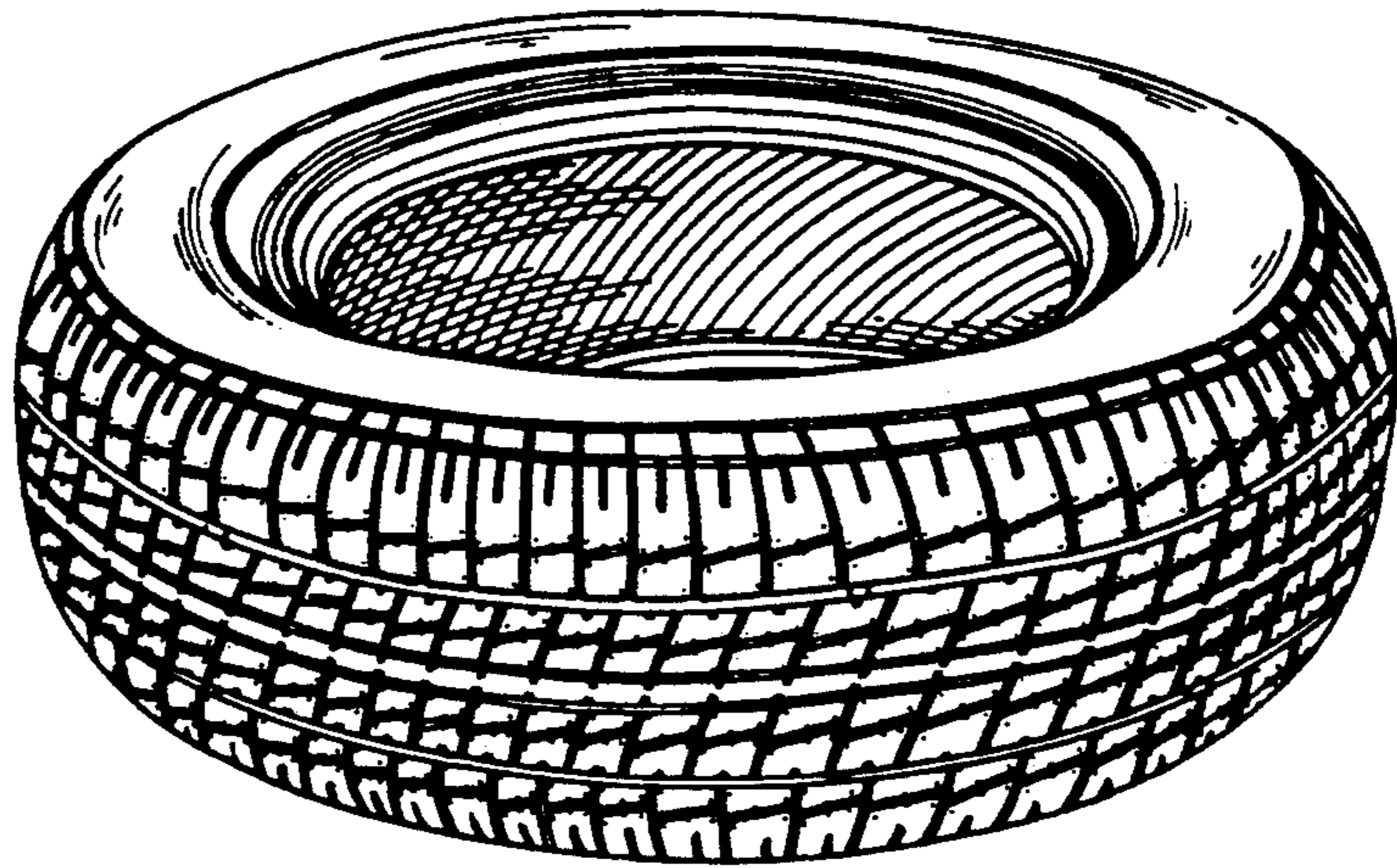

FIG. 1

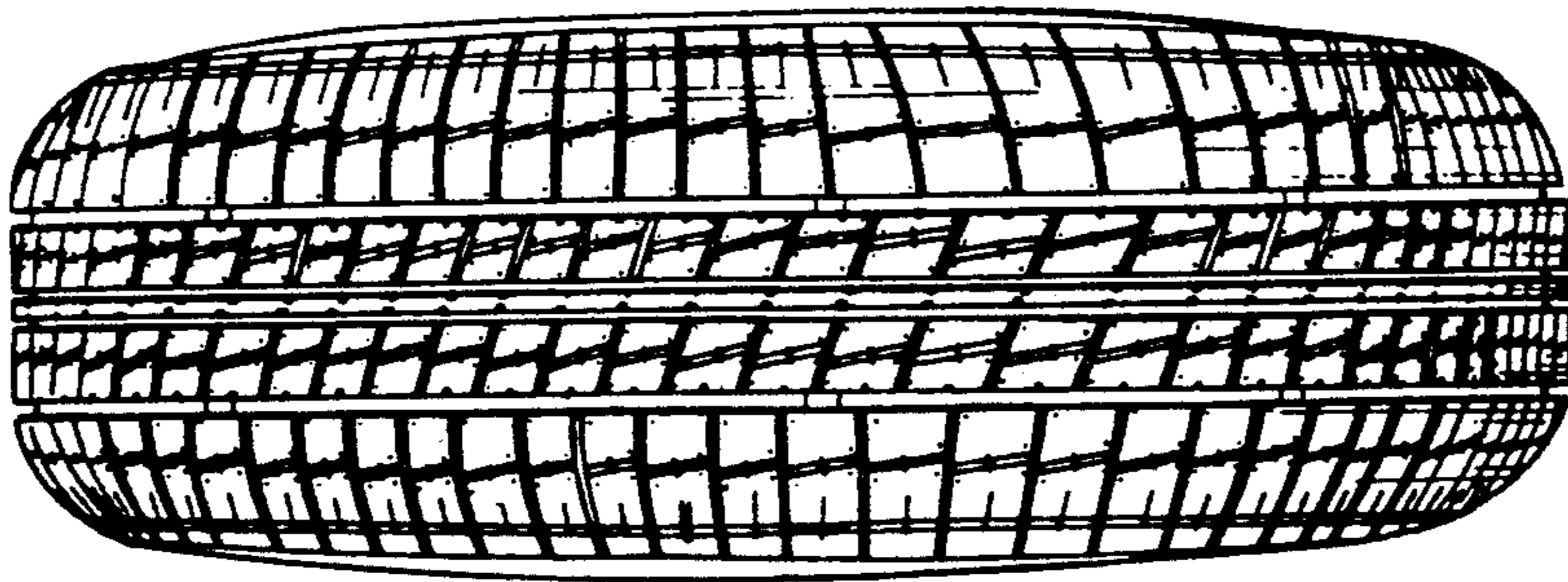

FIG. 2

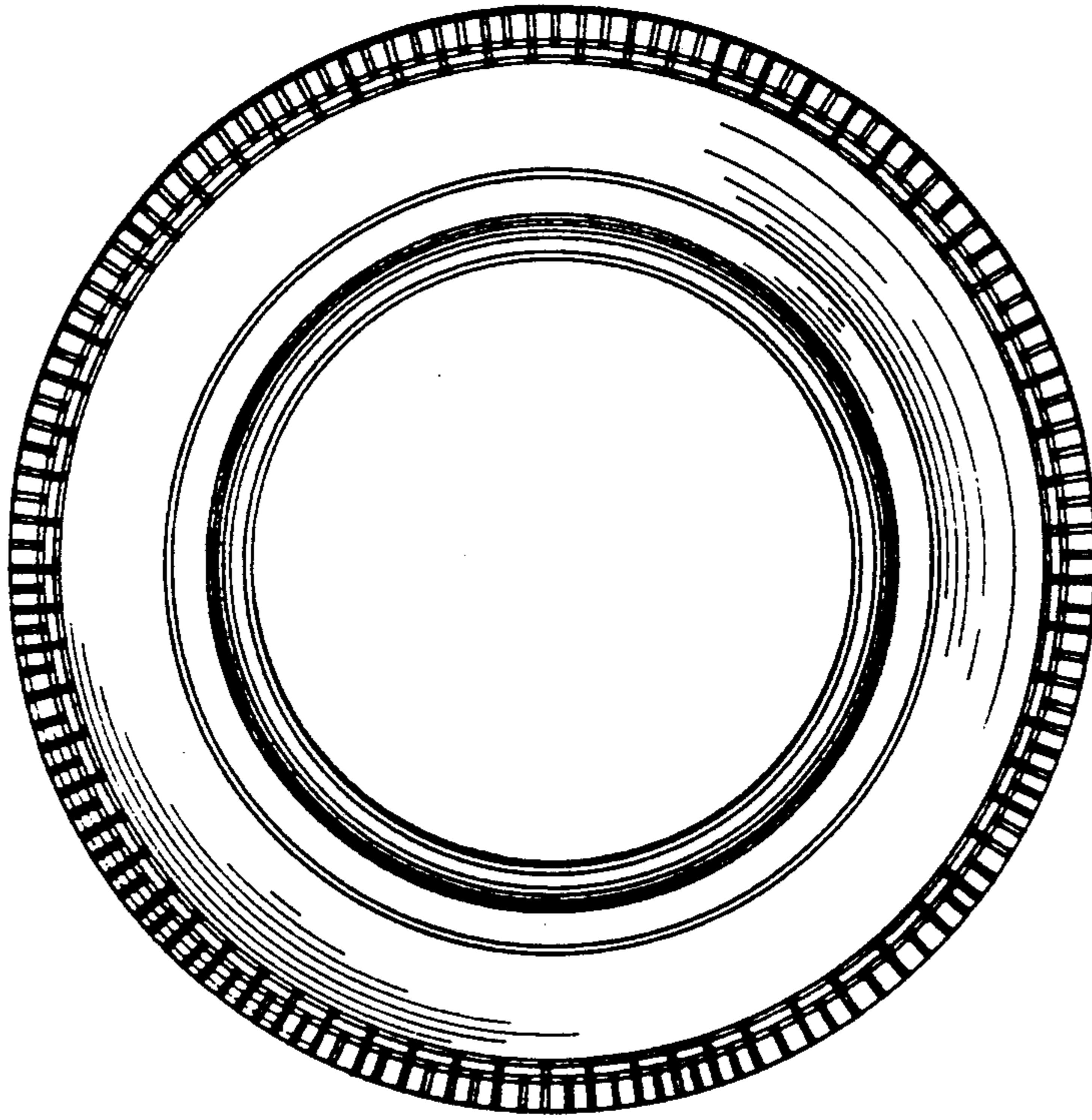

FIG. 3