



US00D324605S

United States Patent [19]

[11] Patent Number: **Des. 324,605**

Hoshimi

[45] Date of Patent: **** Mar. 17, 1992**

[54] **HEEL SOLE**

2,383,117 8/1945 Fellman D2/320 X

[75] Inventor: **Michihito Hoshimi, Kobe, Japan**

Primary Examiner—Louis S. Zarfes
Attorney, Agent, or Firm—Nixon & Vanderhye

[73] Assignee: **Asics Corporation, Kobe, Japan**

[**] Term: **14 Years**

[57] **CLAIM**

[21] Appl. No.: **456,273**

The ornamental design for a heel sole, as shown and described.

[22] Filed: **Dec. 26, 1989**

DESCRIPTION

[30] **Foreign Application Priority Data**

FIG. 1 is a bottom plan view of a heel sole showing my new design in a position of use;

Jul. 11, 1989 [JP] Japan 1-25811

FIG. 2 is a right side elevational view thereof;

[52] U.S. Cl. **D2/320; D2/323**

FIG. 3 is a bottom plan view;

[58] Field of Search D2/264, 265, 274, 309,
D2/311, 314, 317-323; 36/25 R, 28, 29, 32 R,
43, 44, 59 R, 59 C, 102-107, 114, 132, 136

FIG. 4 is a left side elevational view;

FIG. 5 is a right side elevational view;

[56] **References Cited**

U.S. PATENT DOCUMENTS

- D. 90,356 7/1933 Brockman D2/320
- D. 293,620 1/1988 Liggett et al. D2/320
- D. 310,132 8/1990 Hase D2/320

FIG. 6 is a rear elevational view;

FIG. 7 is an inverted front elevational view;

FIG. 8 is a top plan view; and

FIG. 9 is a perspective view.

The broken line showing of a shoe in FIGS. 1 and 2 is for illustrative purposes only and forms no part of the claimed design.

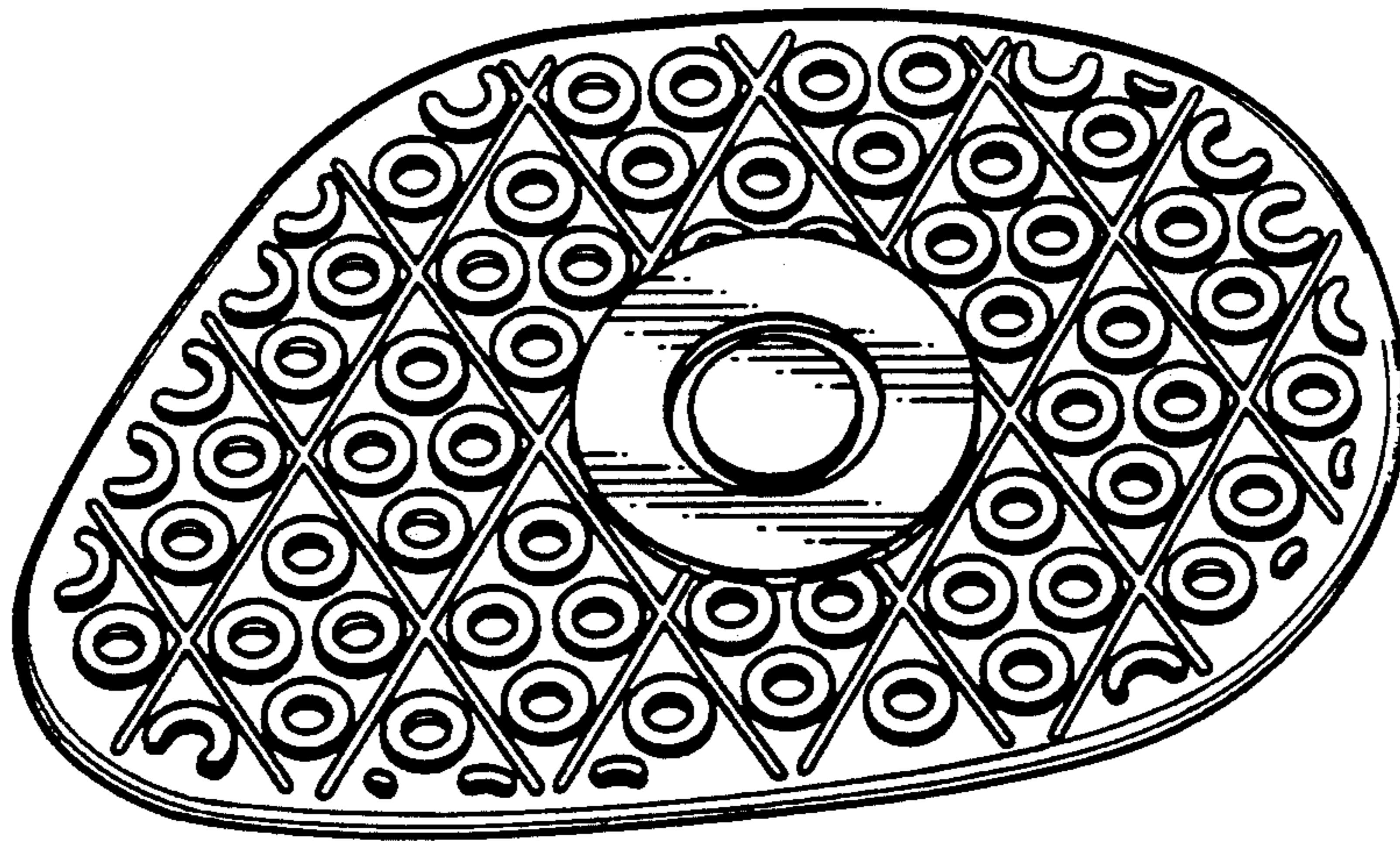

Fig. 1

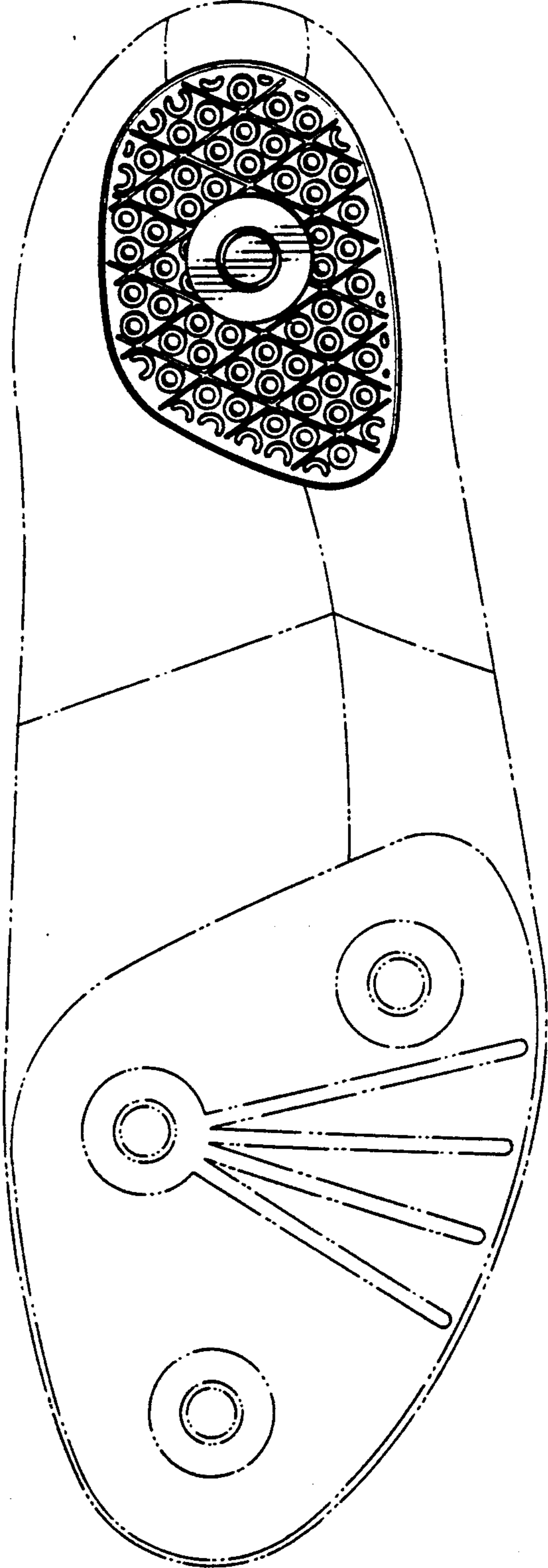

Fig. 2

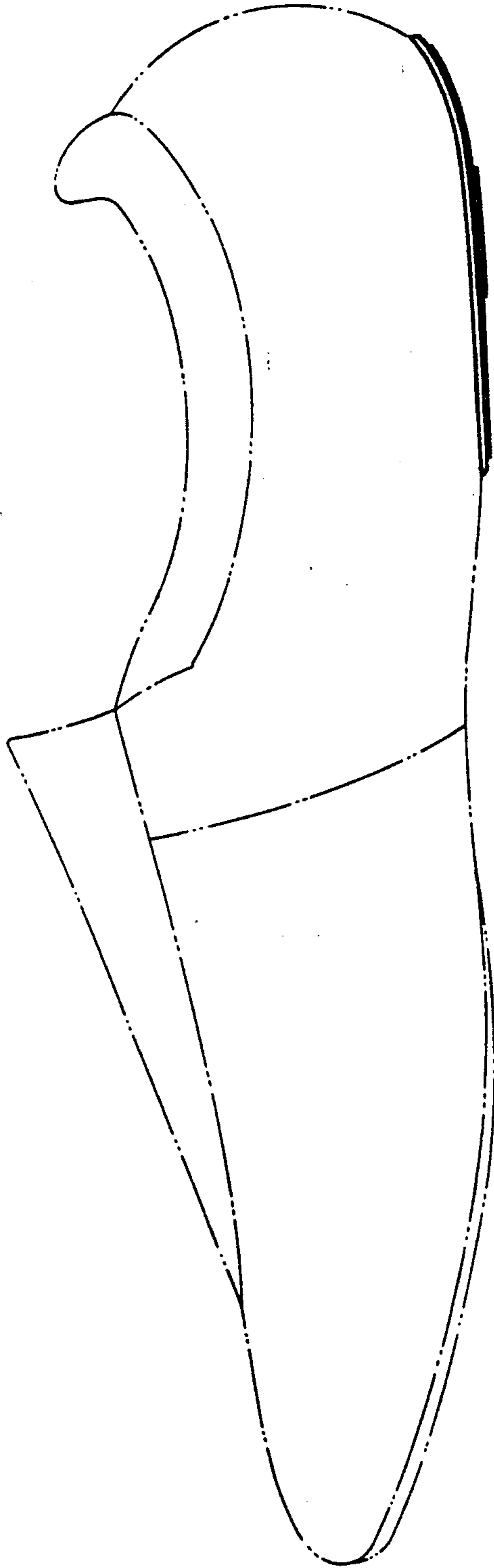

Fig. 6

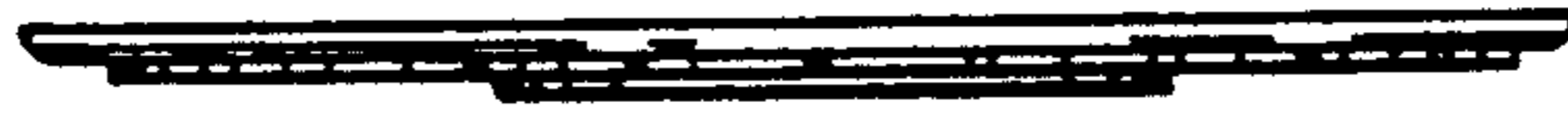

Fig. 4



Fig. 3

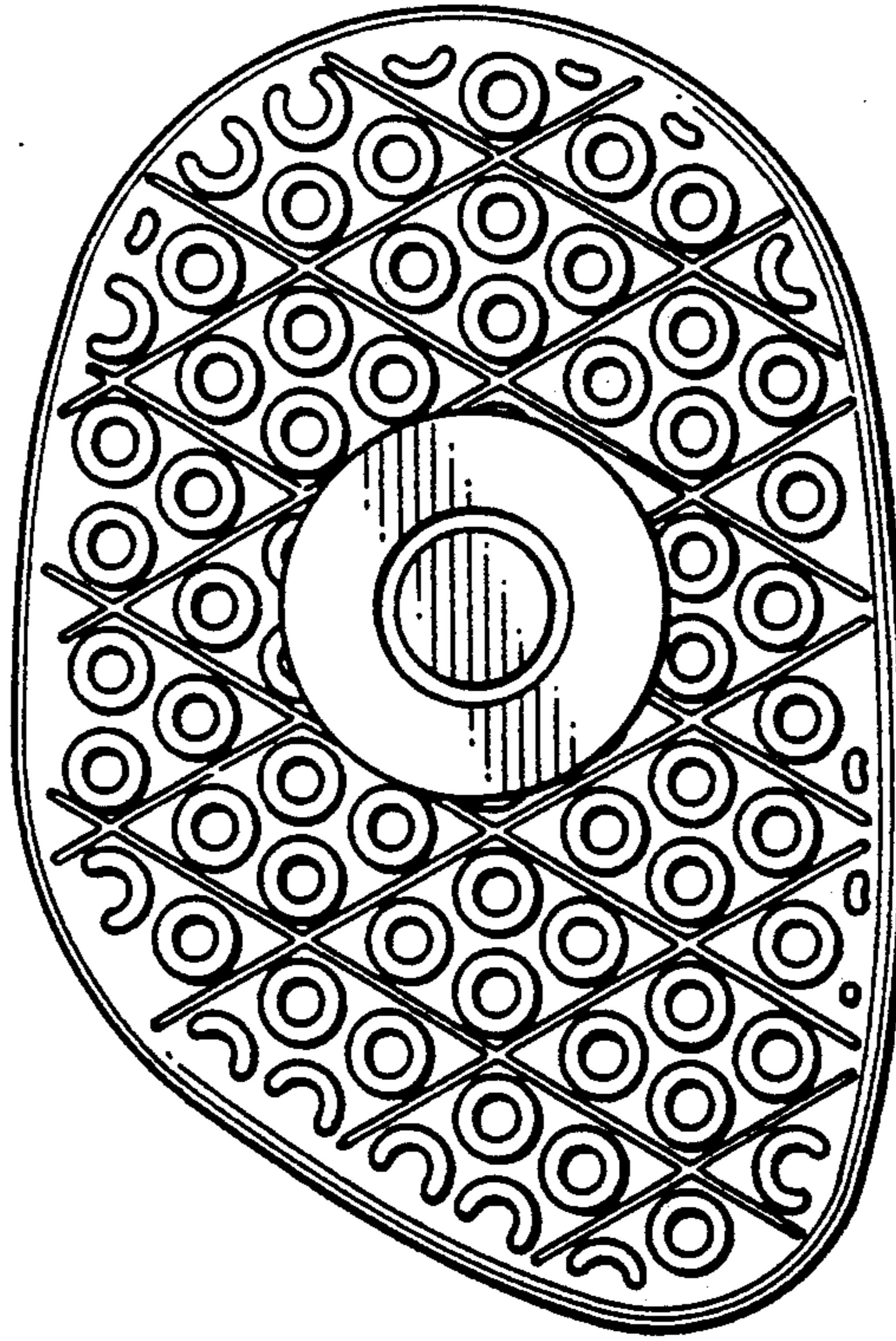

Fig. 5



Fig. 7



Fig. 8

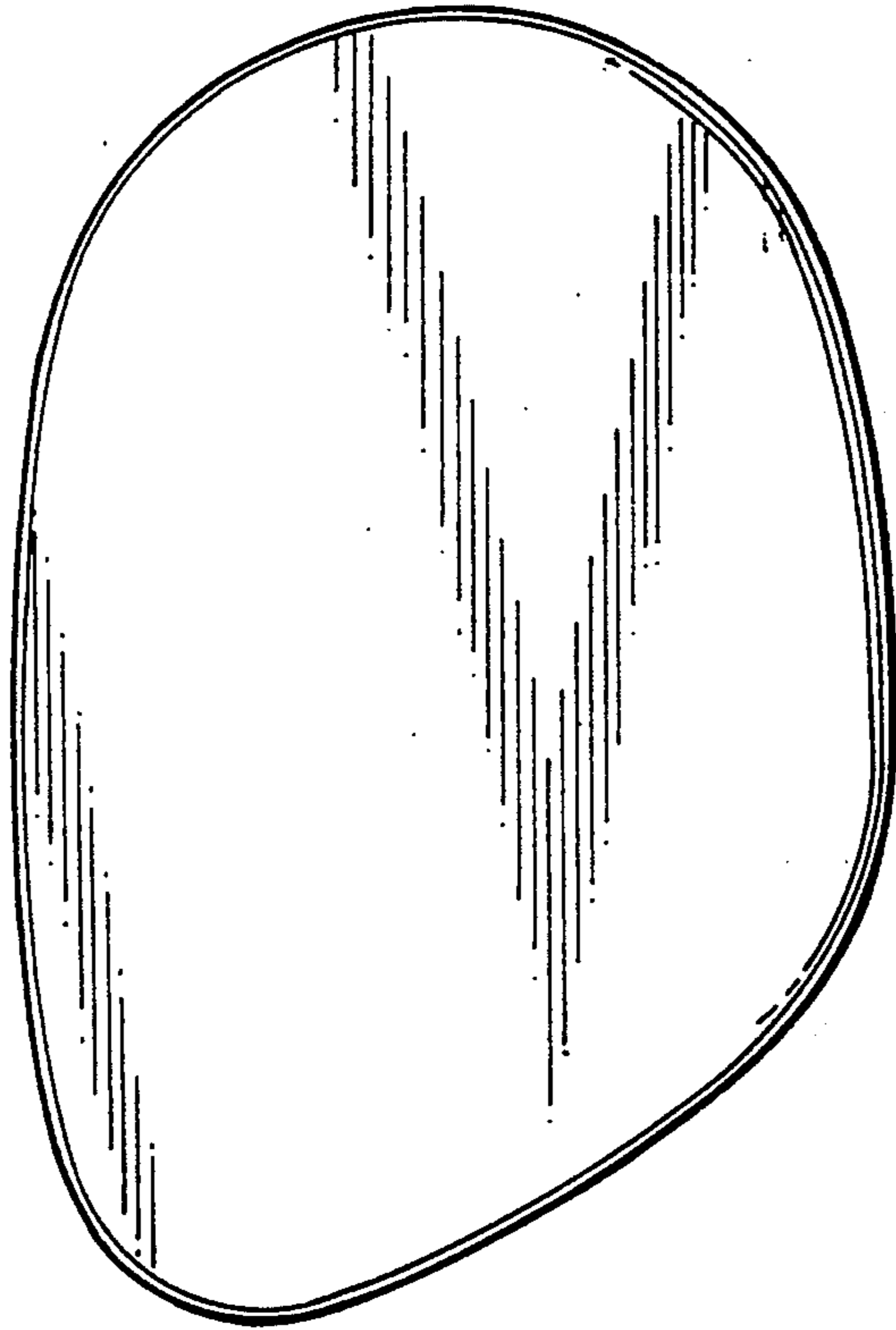

Fig. 9

