



US00D324604S

United States Patent [19]

[11] Patent Number: **Des. 324,604**

Hoshimi

[45] Date of Patent: **** Mar. 17, 1992**

[54] FRONT SHOE SOLE

2,383,117 8/1945 Fellman D2/320 X

[75] Inventor: Michihito Hoshimi, Kobe, Japan

Primary Examiner—Louis S. Zarfes

[73] Assignee: Asics Corporation, Kobe, Japan

Attorney, Agent, or Firm—Nixon & Vanderhye

[**] Term: 14 Years

[57] CLAIM

[21] Appl. No.: 456,274

The ornamental design for a front shoe sole, as shown and described.

[22] Filed: Dec. 26, 1989

DESCRIPTION

[30] Foreign Application Priority Data

Jul. 11, 1989 [JP] Japan 1-25810

FIG. 1 is a bottom plan view of a front shoe sole showing my new design in a position of use;

[52] U.S. Cl. D2/320

FIG. 2 is a right side elevational view thereof;

[58] Field of Search D2/264, 265, 274, 309, D2/311, 314, 317-323; 36/25 R, 28, 29, 32 R, 43, 44, 59 R, 59 C, 102-107, 114, 132, 136

FIG. 3 is a bottom plan view;

FIG. 4 is a left side elevational view;

FIG. 5 is a right side elevational view;

FIG. 6 is a rear elevational view;

FIG. 7 is an inverted front elevational view;

FIG. 8 is a top plan view; and

FIG. 9 is a perspective view.

[56] References Cited

U.S. PATENT DOCUMENTS

- D. 90,356 7/1933 Brockman D2/320
- D. 293,620 1/1988 Liggett et al. D2/320
- D. 310,131 8/1990 Hase D2/320

The broken line showing of a shoe in FIGS. 1 and 2 is for illustrative purposes only and forms no part of the claimed design.

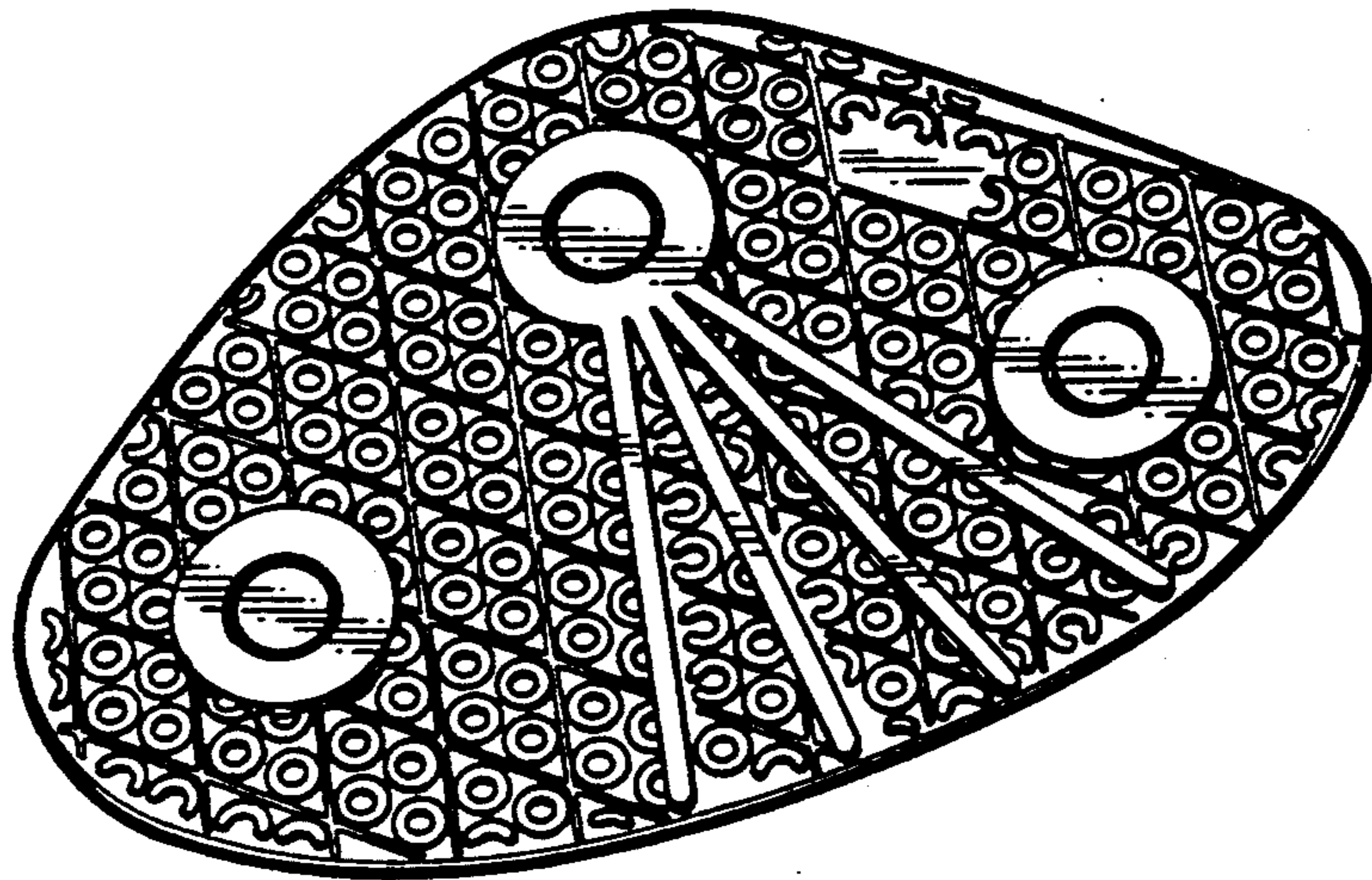

Fig. 1

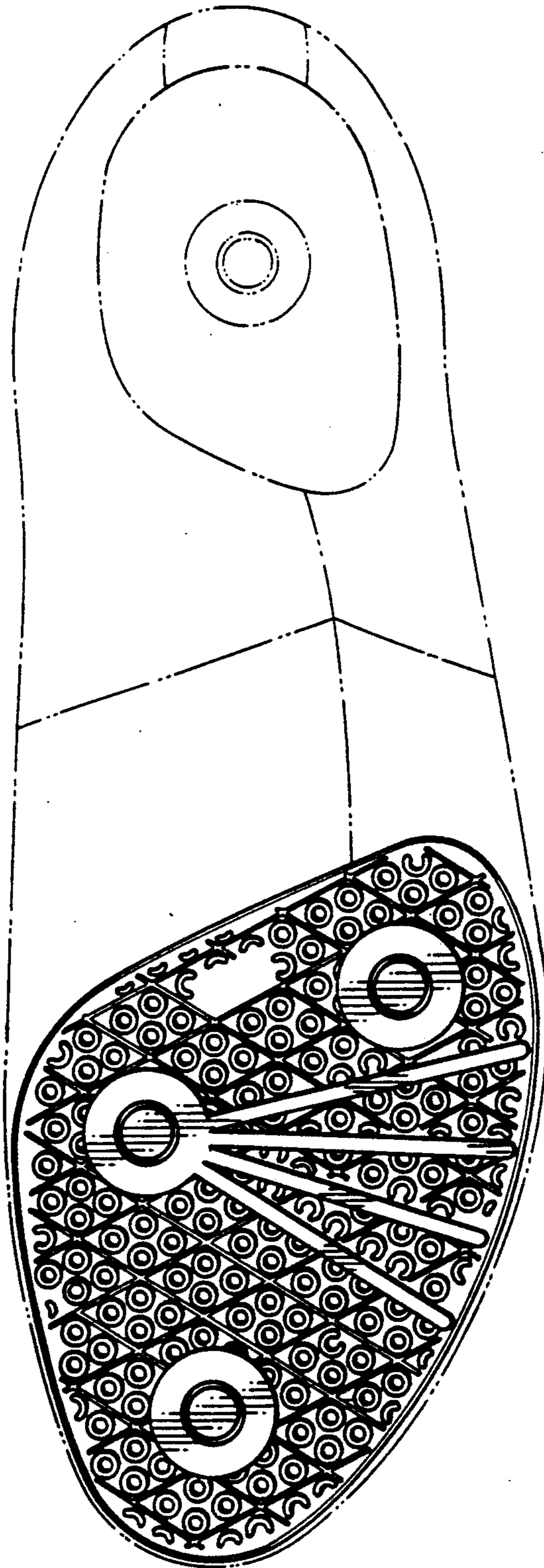

Fig. 2

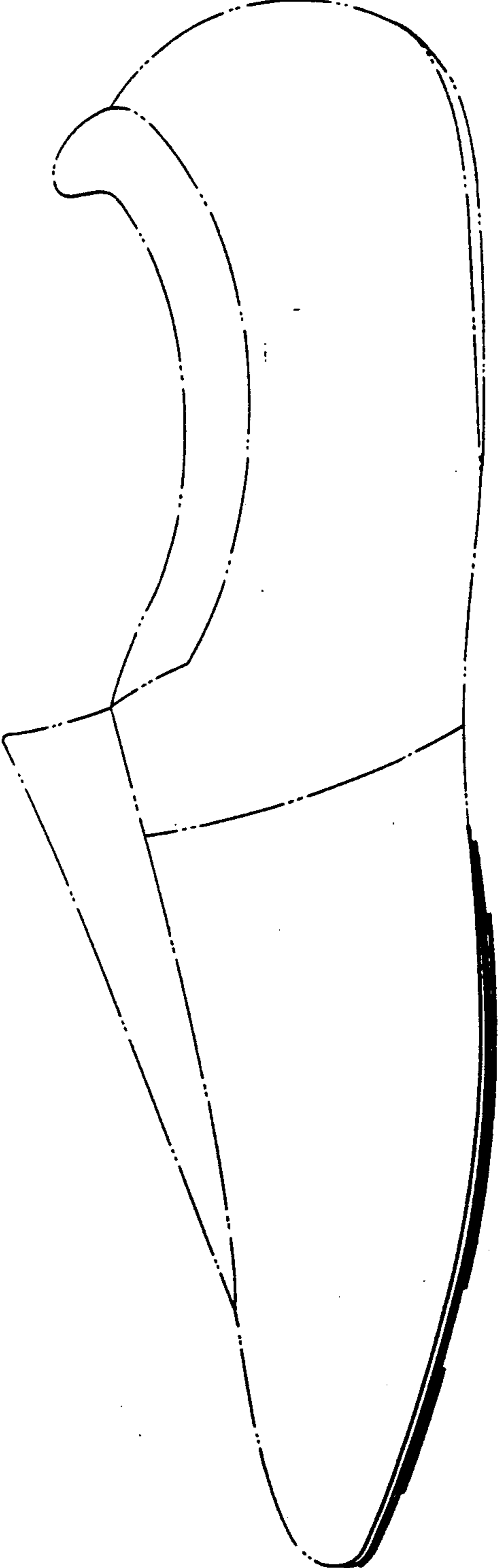

Fig. 6



Fig. 4

Fig. 3

Fig. 5

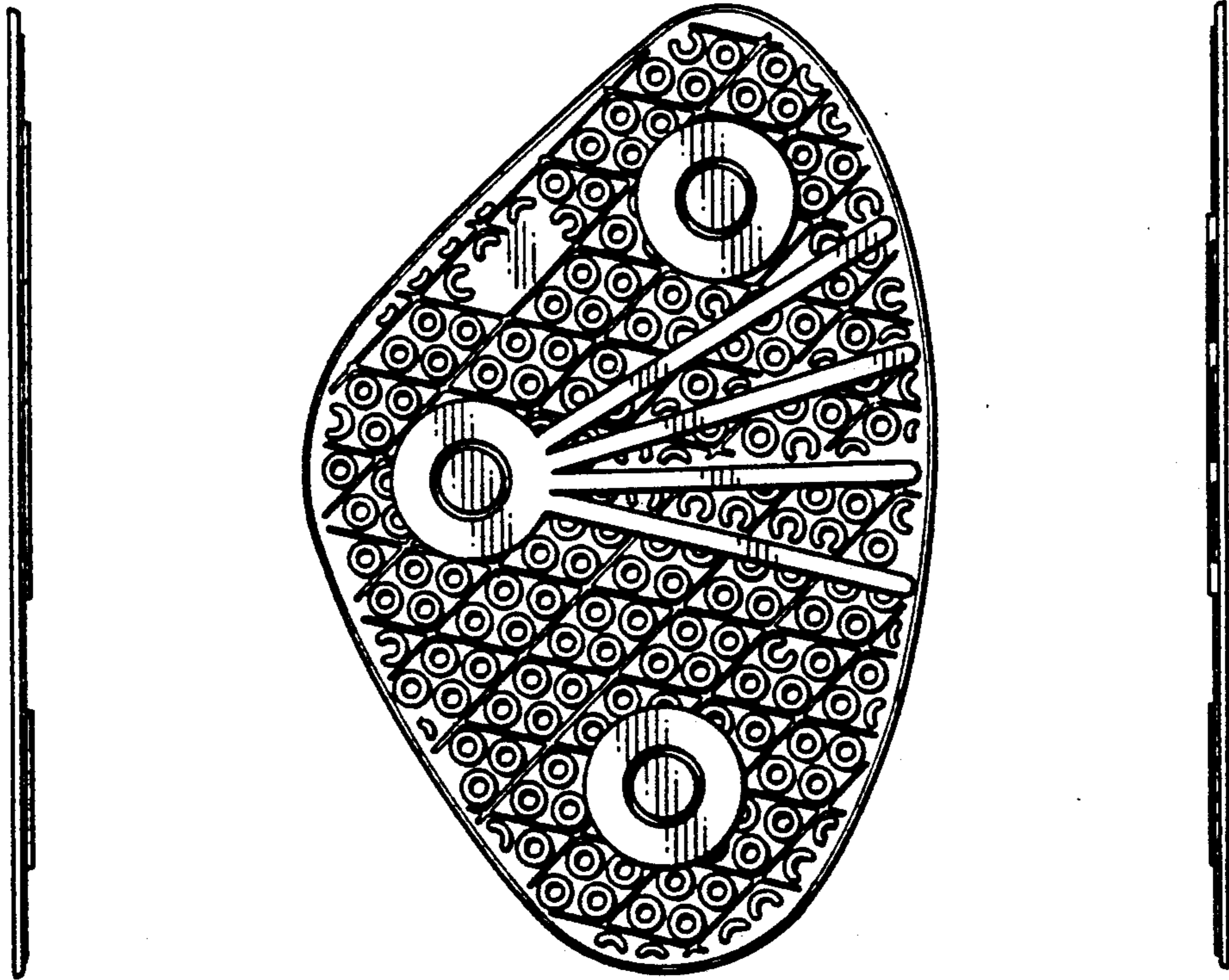

Fig. 7



Fig. 8

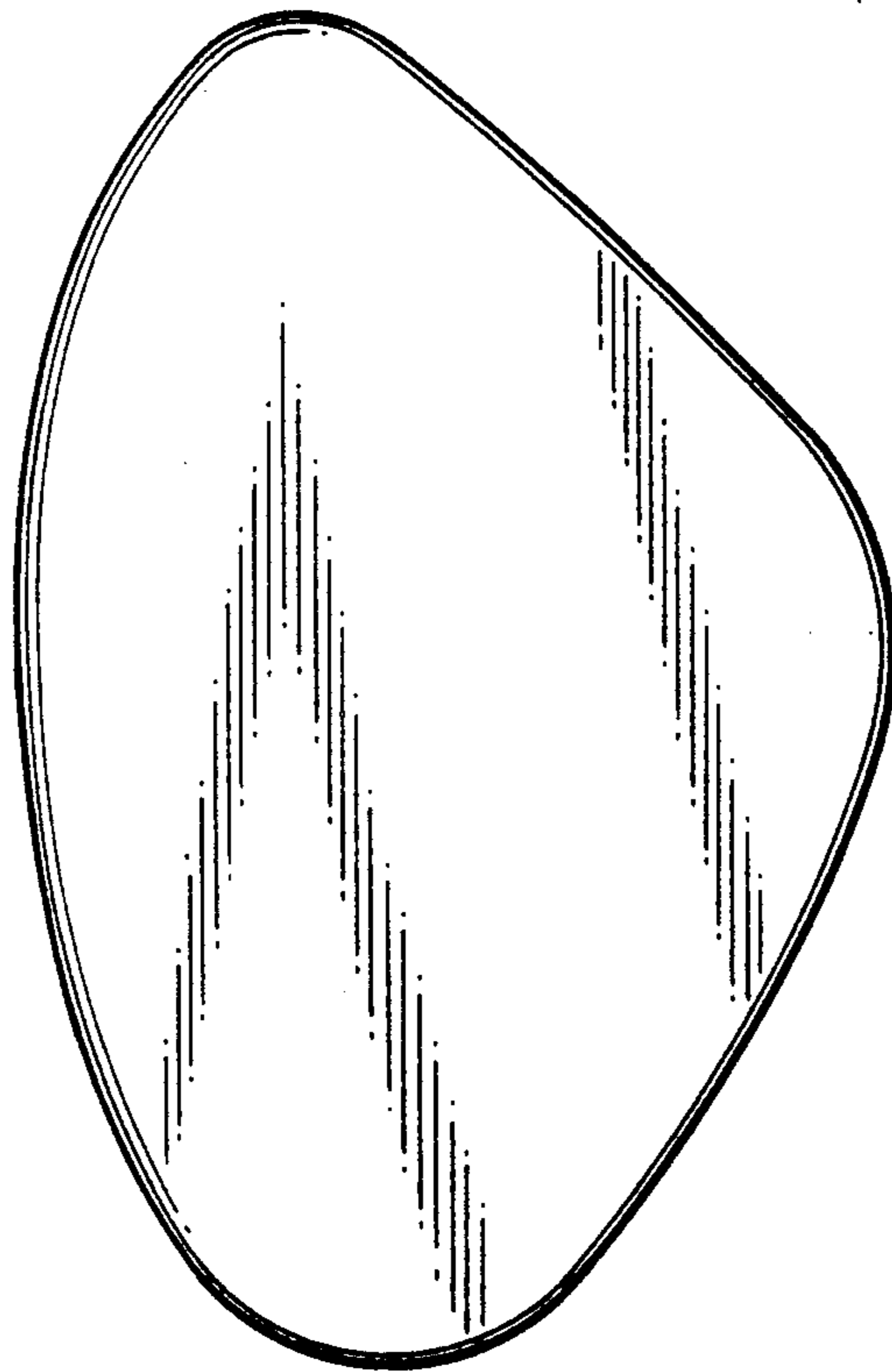

Fig. 9

