



US00D324576S

**United States Patent** [19]  
**Bell**

[11] **Patent Number: Des. 324,576**  
[45] **Date of Patent: \*\* Mar. 10, 1992**

[54] **EXTRUSION FOR PYLON SIGN**  
[75] **Inventor: Benjamin H. Bell, Avondale Estates, Ga.**  
[73] **Assignee: Apco Graphics, Inc., Atlanta, Ga.**  
[\*\*] **Term: 14 Years**  
[21] **Appl. No.: 471,736**  
[22] **Filed: Jan. 29, 1990**  
[52] **U.S. Cl. .... D25/122; D20/44**  
[58] **Field of Search .... D25/122-125, D25/126; D20/10, 17, 44; 40/584, 606, 607, 618, 624; 52/211, 301, 288**

4,802,296 2/1989 Kovalak, Jr. .... 40/607  
*Primary Examiner—A. Hugo Word*  
*Assistant Examiner—Doris Clark*  
*Attorney, Agent, or Firm—Jones, Askew & Lunsford*

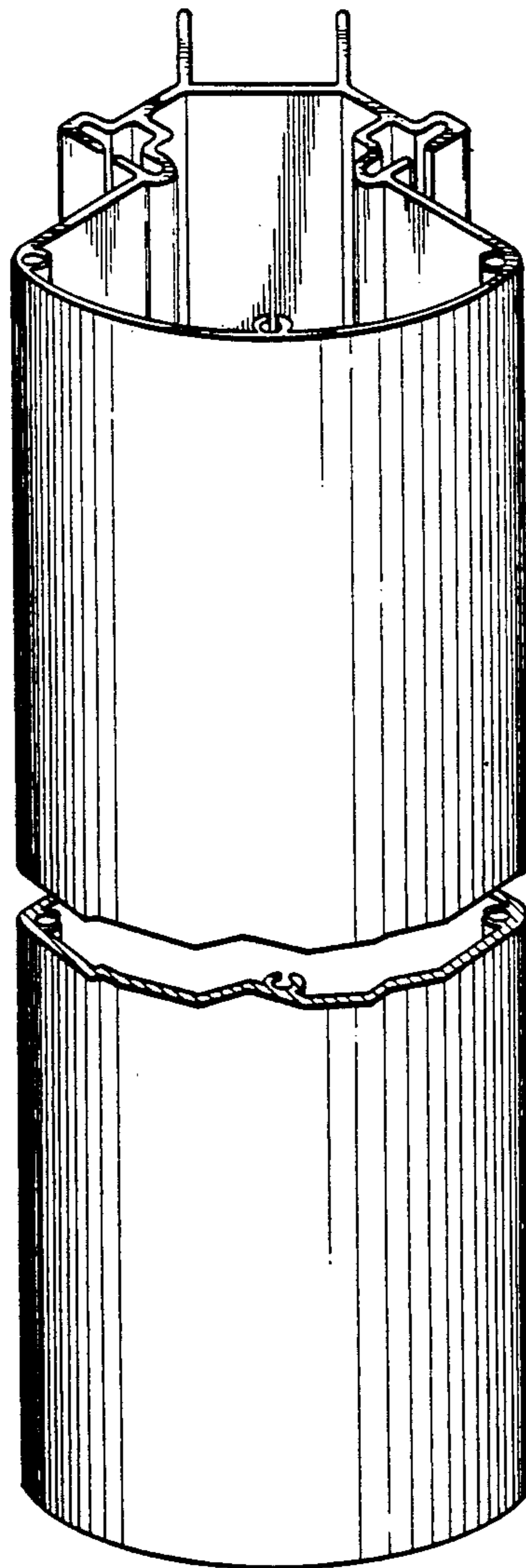
[57] **CLAIM**

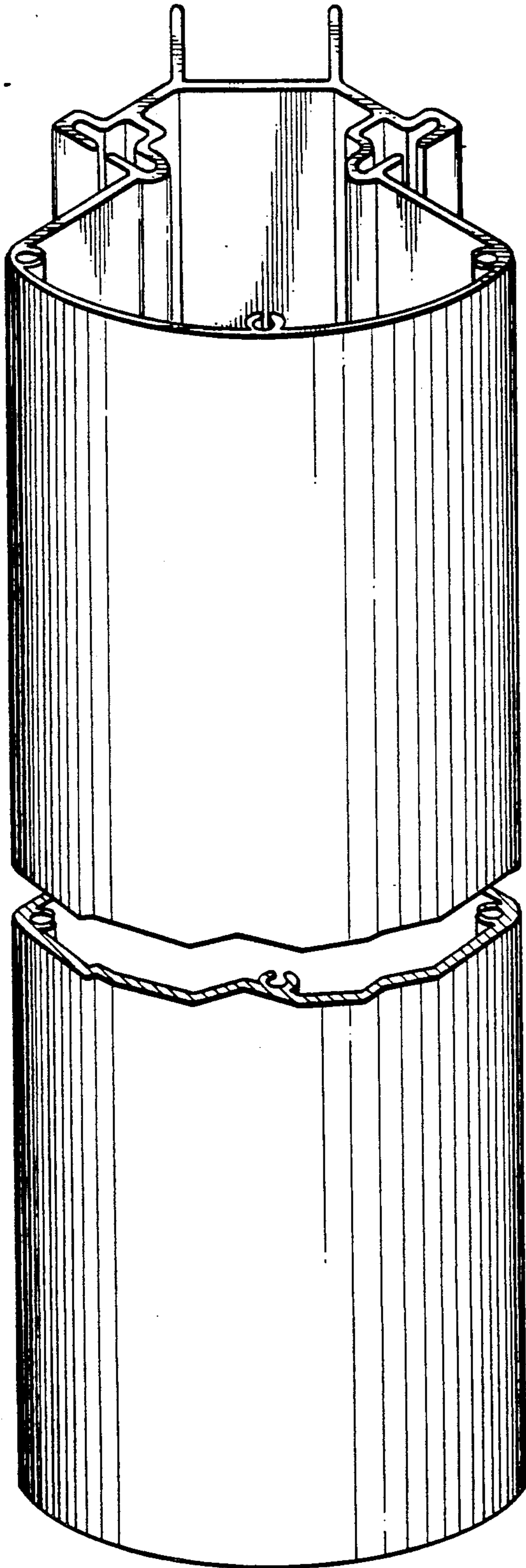
The ornamental design for an extrusion for pylon sign, as shown and described.

**DESCRIPTION**

FIG. 1 is a perspective view of an extrusion for pylon sign showing my new design, the center of the extrusion for pylon sign being broken away to indicate indeterminate length;  
FIG. 2 is a top plan view, the bottom being a mirror image thereof;  
FIG. 3 is a front elevational view thereof;  
FIG. 4 is a right side elevational view, the left side being a mirror image thereof; and  
FIG. 5 is a rear elevational view thereof.

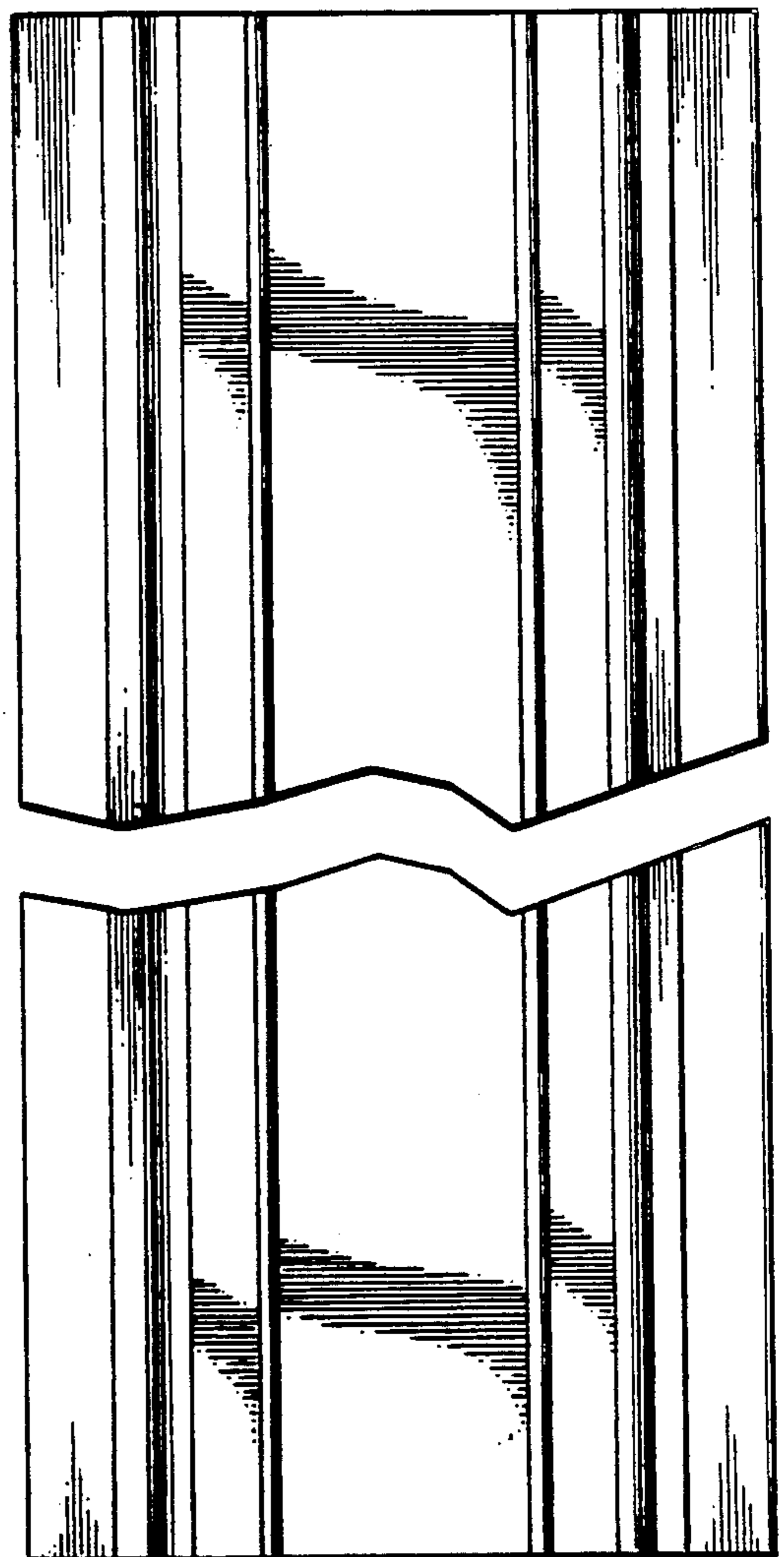
[56] **References Cited**  
**U.S. PATENT DOCUMENTS**  
3,712,005 1/1973 Eschbach et al. .... D25/124  
4,676,039 6/1987 Leiter et al. .... D25/124

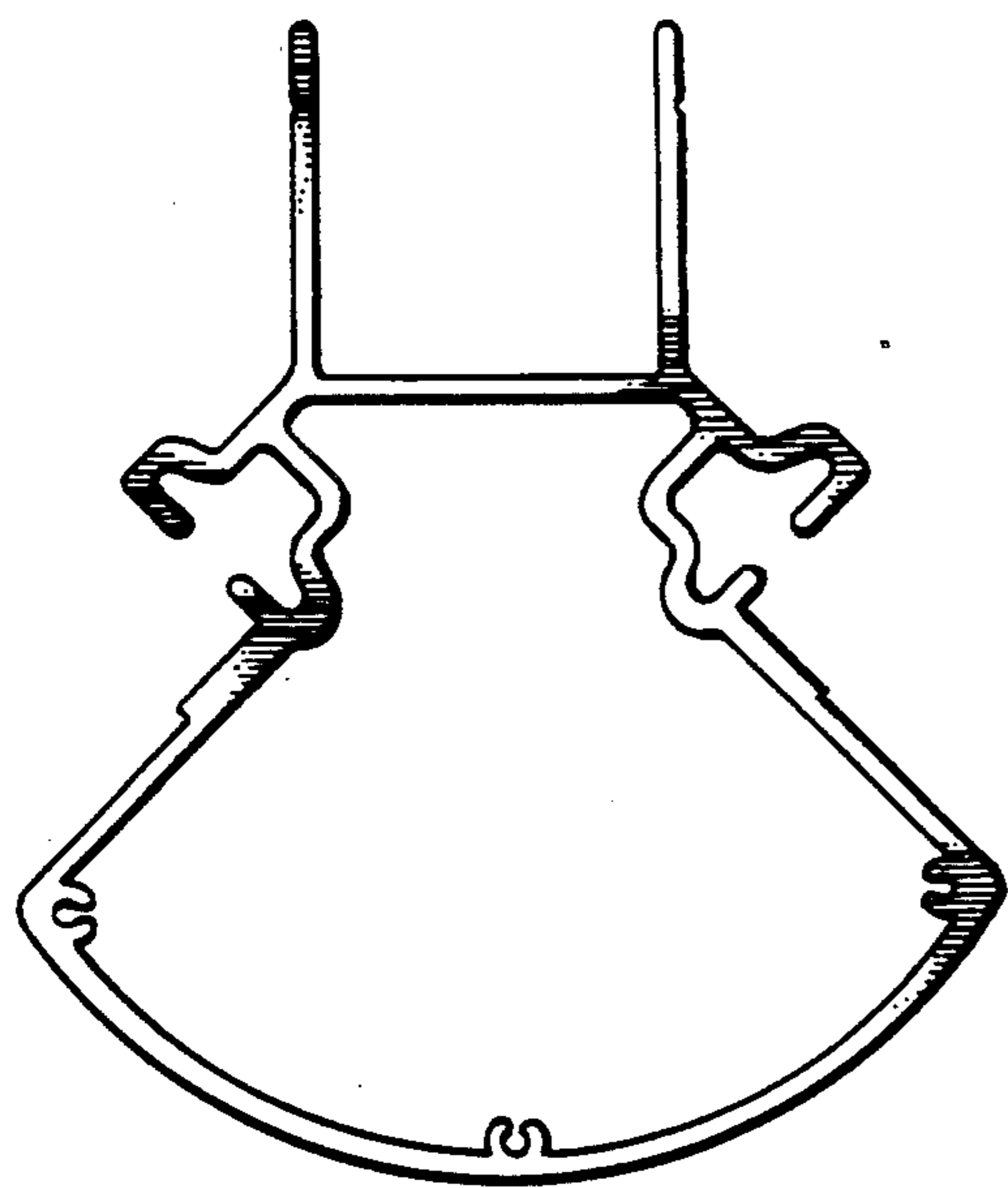




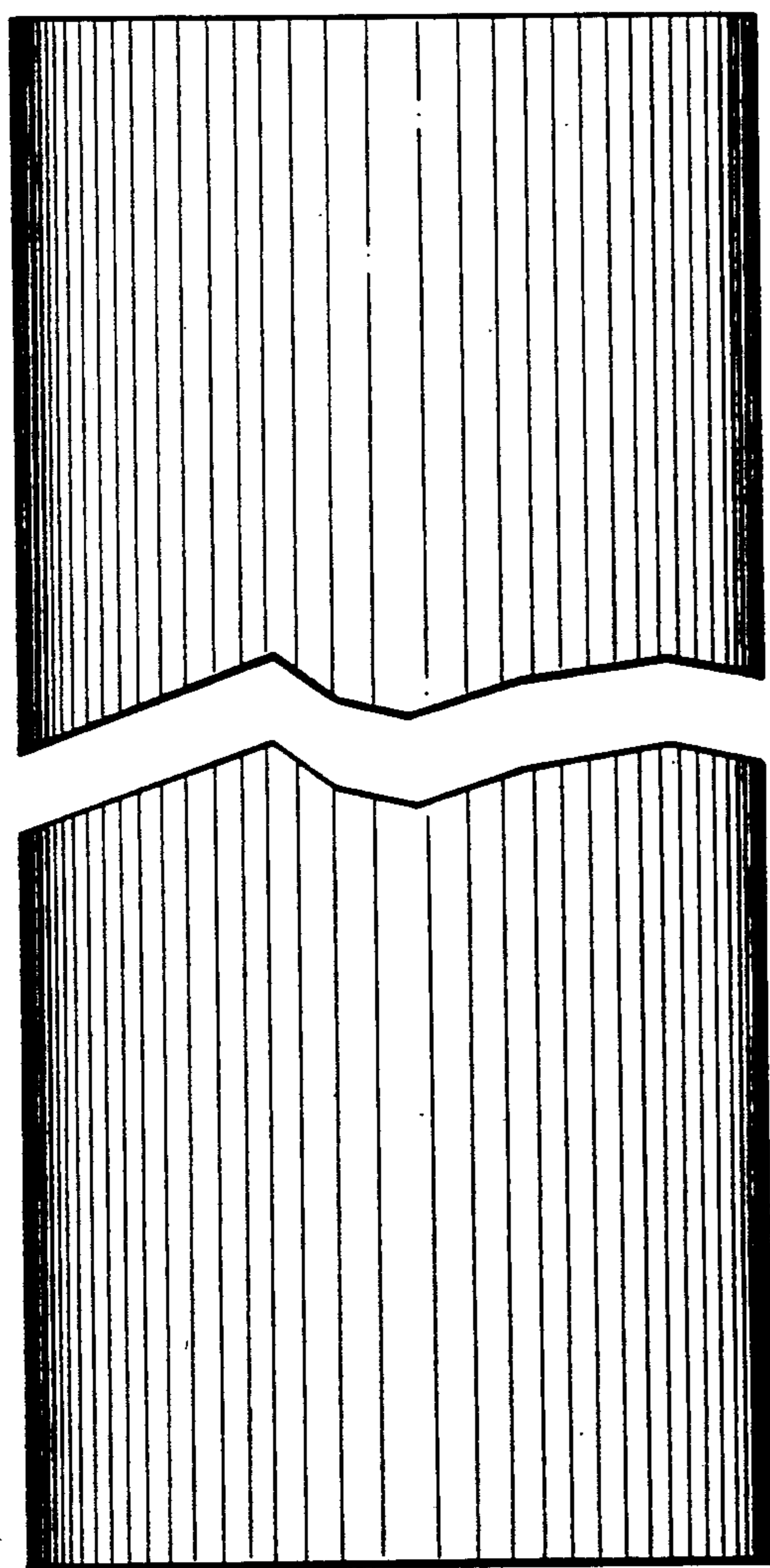
*Fig. 1*

*Fig. 5*

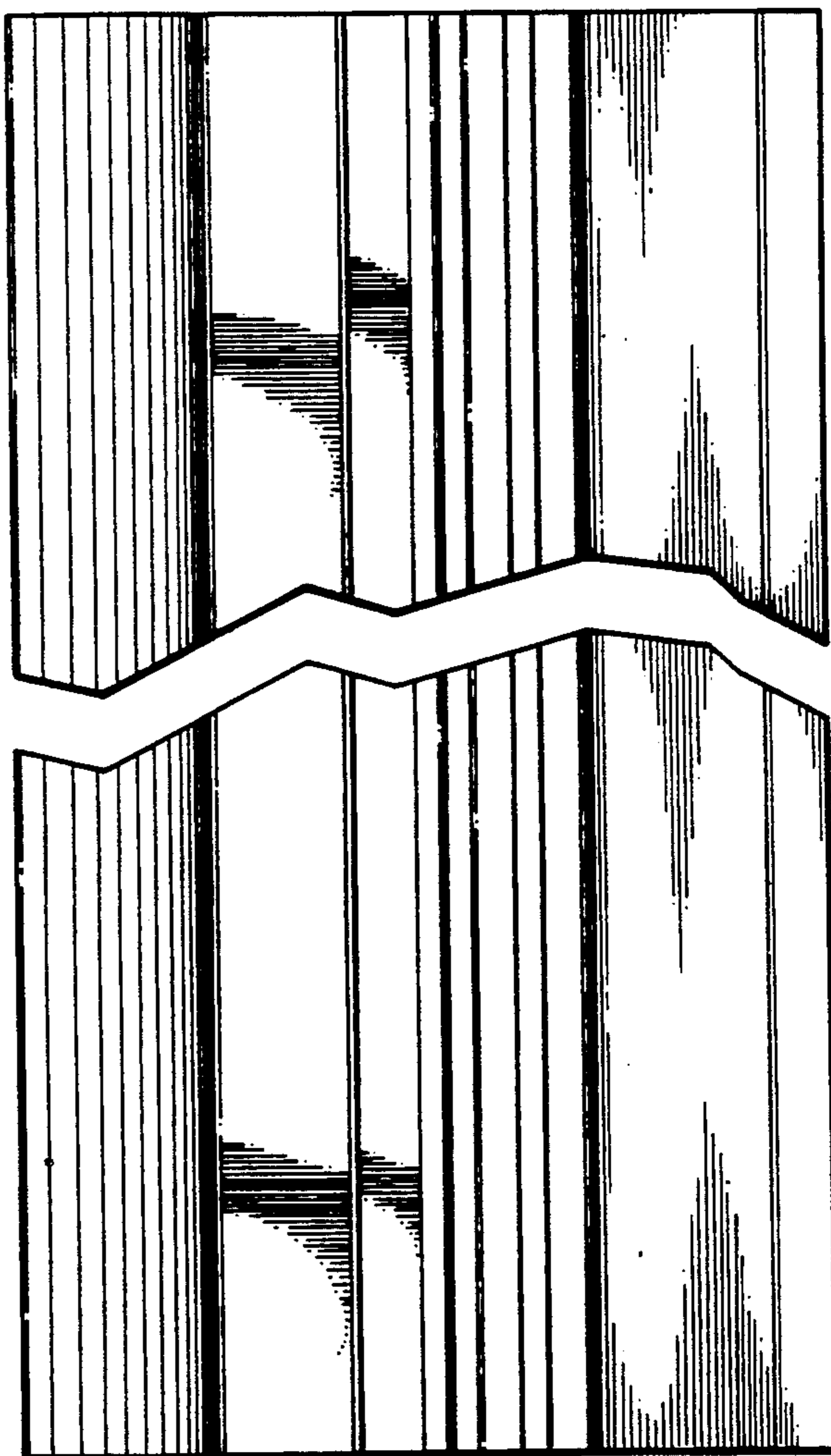




*Fig. 2*



*Fig. 3*



*Fig. 4*