



US00D324555S

United States Patent [19]

[11] Patent Number: **Des. 324,555**

Evans

[45] Date of Patent: **** Mar. 10, 1992**

[54] **GOLF PUTTER HEAD**

4,390,184 6/1983 Rudell 273/164

[76] Inventor: **Roger C. Evans**, 661 Sabal Lake Dr.,
Apt. 107, Longwood, Fla. 32779

Primary Examiner—Melvin B. Feifer
Attorney, Agent, or Firm—Jack N. McCarthy

[**] Term: **14 Years**

[57] **CLAIM**

[21] Appl. No.: **388,708**

The ornamental design for a golf putter head, as shown and described.

[22] Filed: **Aug. 2, 1989**

[52] U.S. Cl. **D21/219**

[58] Field of Search **D21/214-220;**
273/164, 167-175

DESCRIPTION

FIG. 1 is a top plan view of a golf putter head showing design;
FIG. 2 is a bottom plan view thereof;
FIG. 3 is a front elevation thereof;
FIG. 4 is a rear elevation thereof;
FIG. 5 is a left side elevation thereof; and
FIG. 6 is a top perspective view thereof.

[56] **References Cited**

U.S. PATENT DOCUMENTS

D. 229,844 1/1974 Pavelle D21/219
3,955,819 5/1976 Yokich 273/164

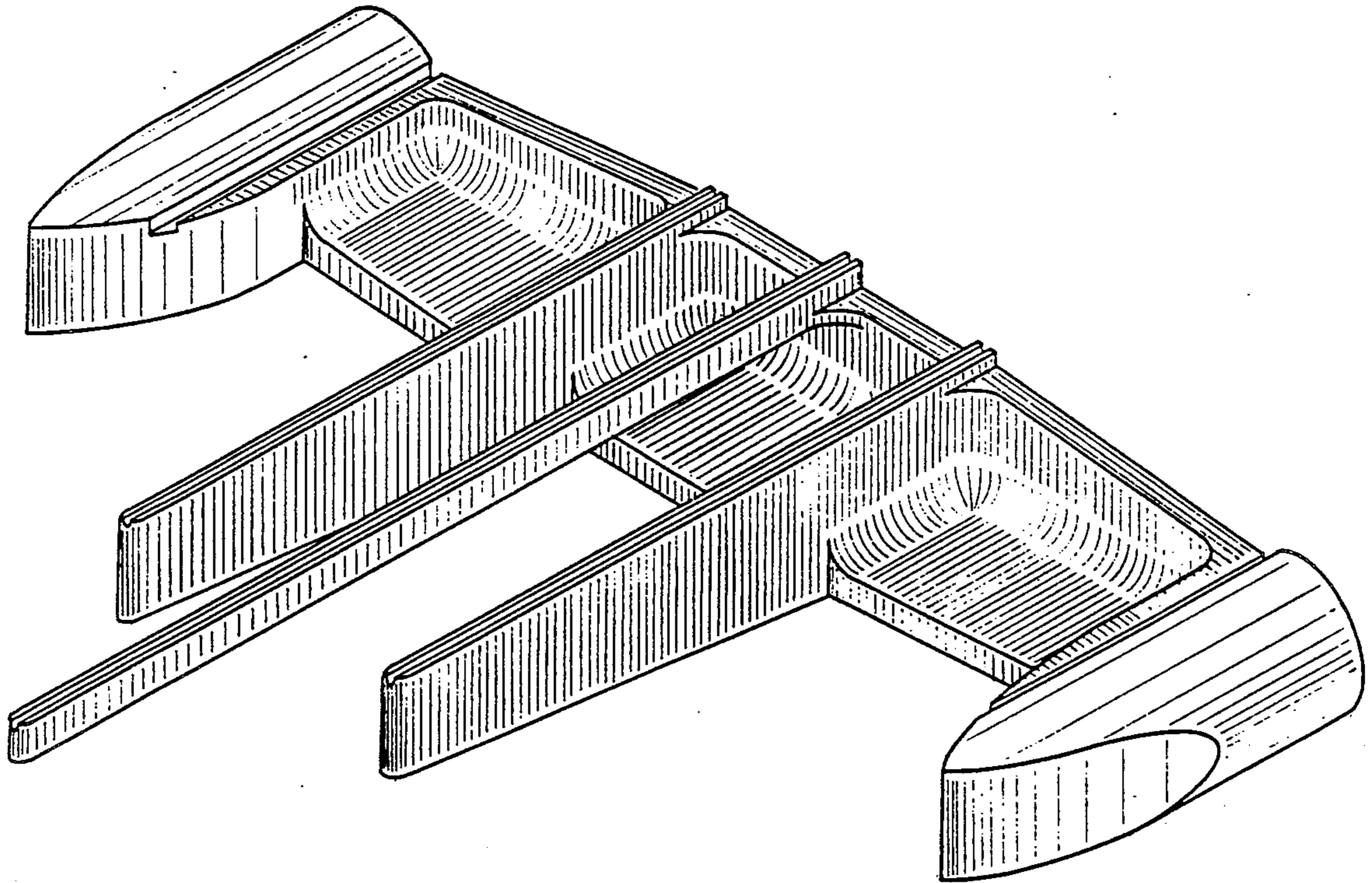

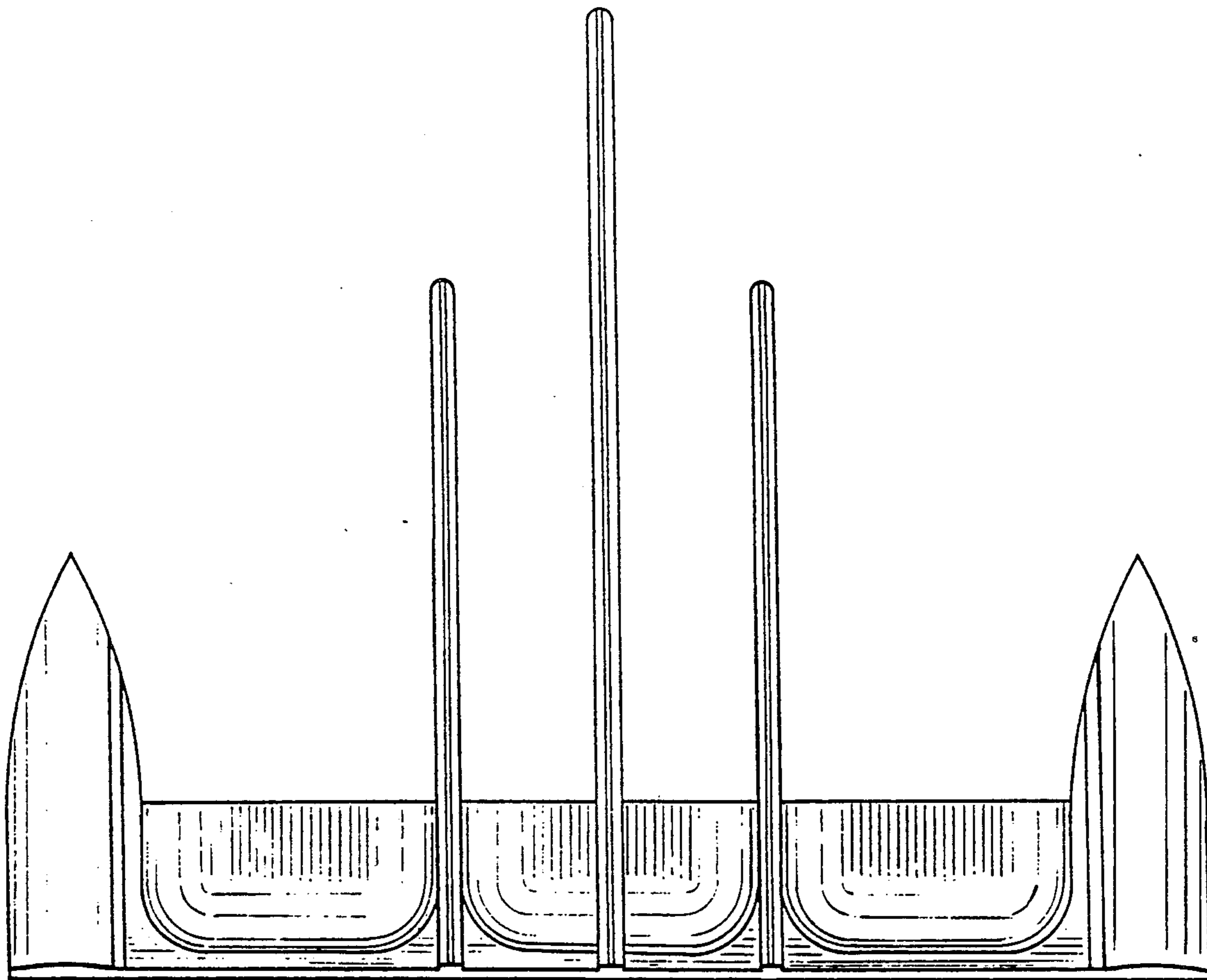

FIG. 1

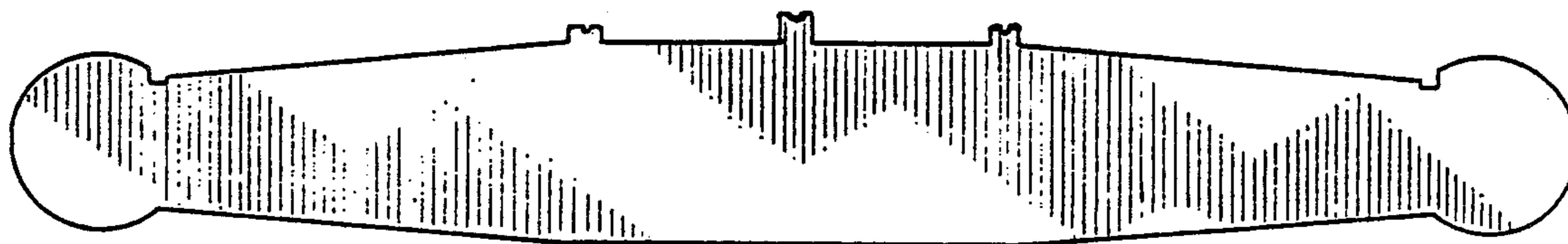

FIG. 3

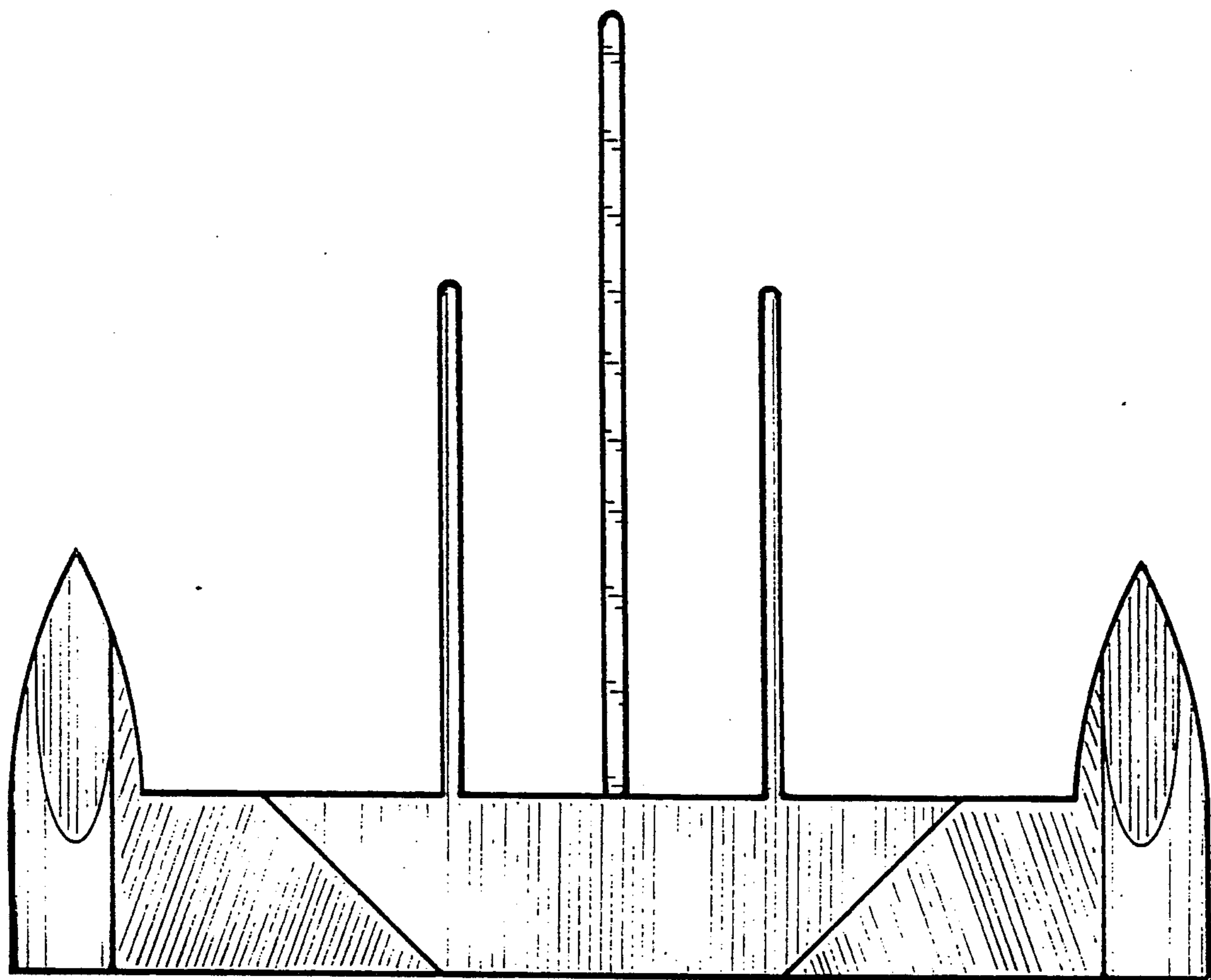

FIG. 2

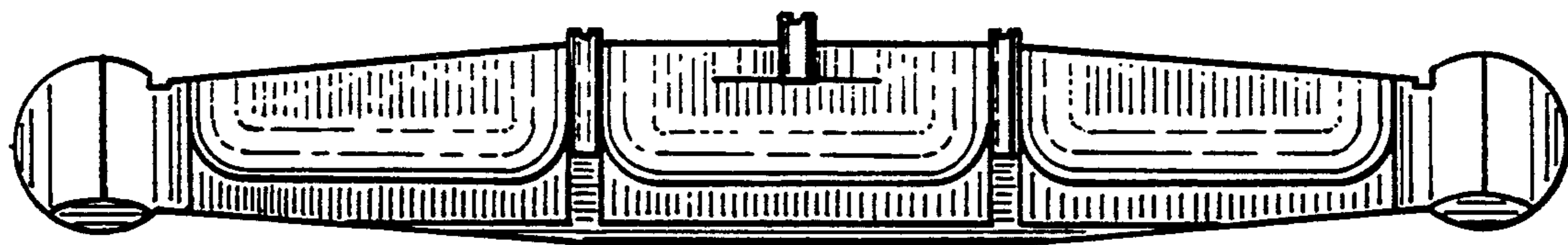

FIG. 4

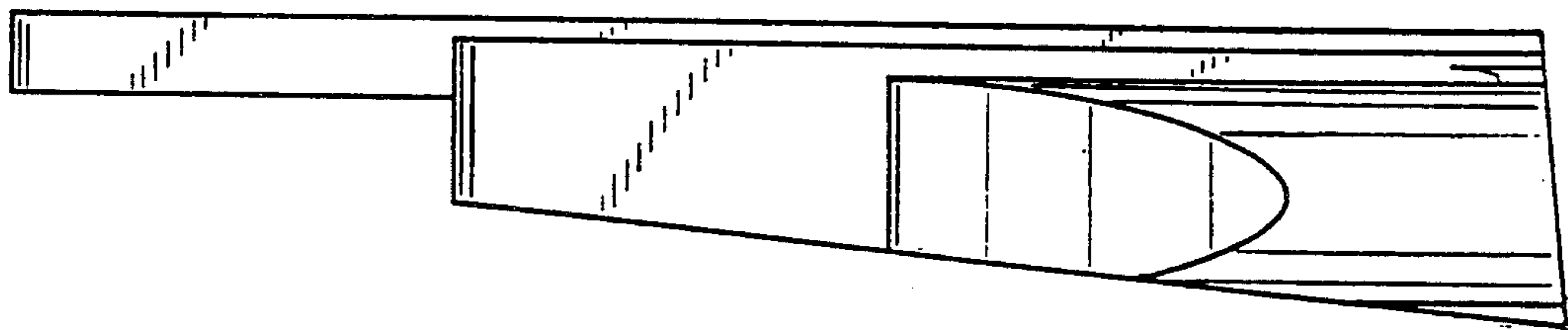

FIG. 3

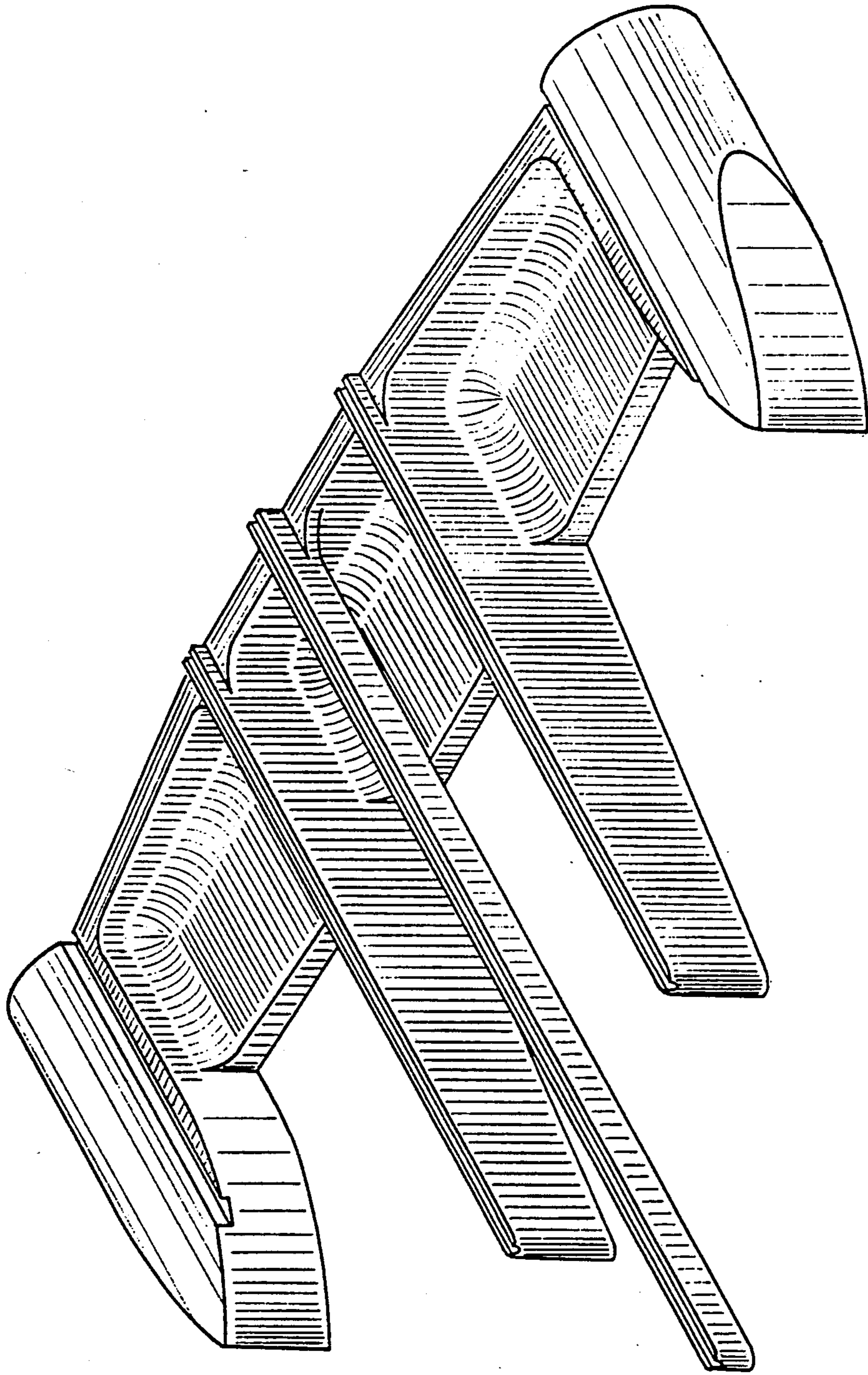

Fig. 6