US00D324535S

United States Patent [19]

Stone

[11] **Patent Number: Des. 324,535**

[45] **Date of Patent: ** Mar. 10, 1992**

[54] TYPE FONT

[75] Inventor: **Sumner R. Stone,** Palo Alto, Calif.

[73] Assignee: **International Typeface Corporation,** New York, N.Y.

[**] Term: **14 Years**

[21] Appl. No.: **660,103**

[22] Filed: **Feb. 22, 1991**

Related U.S. Application Data

[62] Division of Ser. No. 193,316, May 11, 1988.

[52] **U.S. Cl.** **D18/24**

[58] **Field of Search** D18/24–32

[56] **References Cited**

U.S. PATENT DOCUMENTS

D. 35,711	2/1902	Nadall	D18/24
D. 282,751	2/1986	Gardner et al.	D18/24
D. 288,100	2/1987	Gerstner	D18/24
D. 289,420	4/1987	Bigelow et al.	D18/24

OTHER PUBLICATIONS

Judd and Detweiler, Inc.; Card #163; 20th Century Bold (Handset Monotype).

Letraset Graphic Art Materials Ref. Manual; 1983; p. 56—Frutiger 55.

Letraset Graphic Art Materials Ref. Manual; 1983; p. 68–Franklin Gothic Condensed.

Primary Examiner—A. Hugo Word

Assistant Examiner—Cathy Anne MacCormac

Attorney, Agent, or Firm—David Larwood; Roger Borovoy

[57] **CLAIM**

The ornamental design for a type font, as shown.

DESCRIPTION

FIG. **1** is a face view of a type font showing my new design;

FIG. **2** is a face view of a second embodiment of FIG. **1**; and

FIG. **3** is a face view of a third embodiment of FIG. **1**.

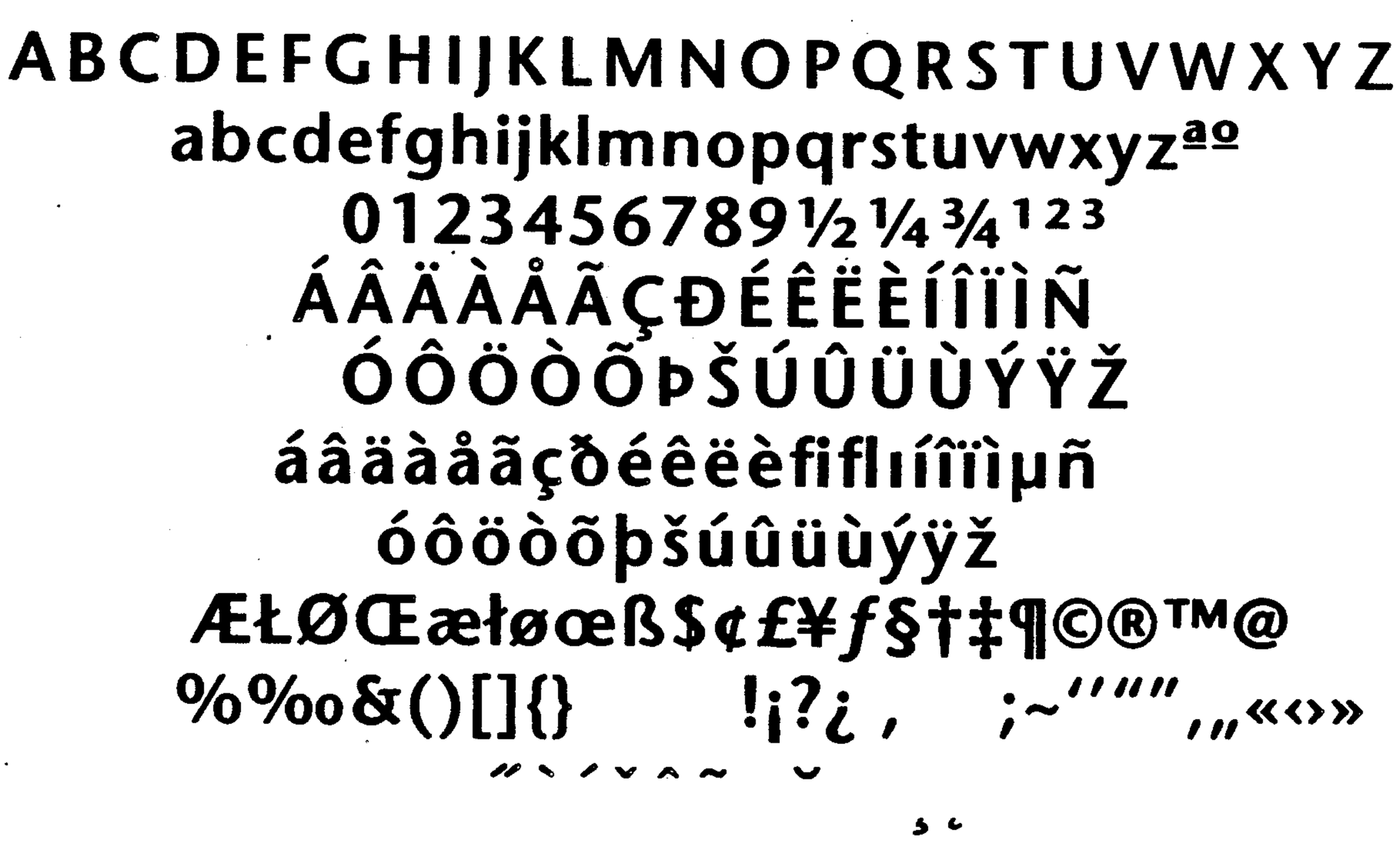

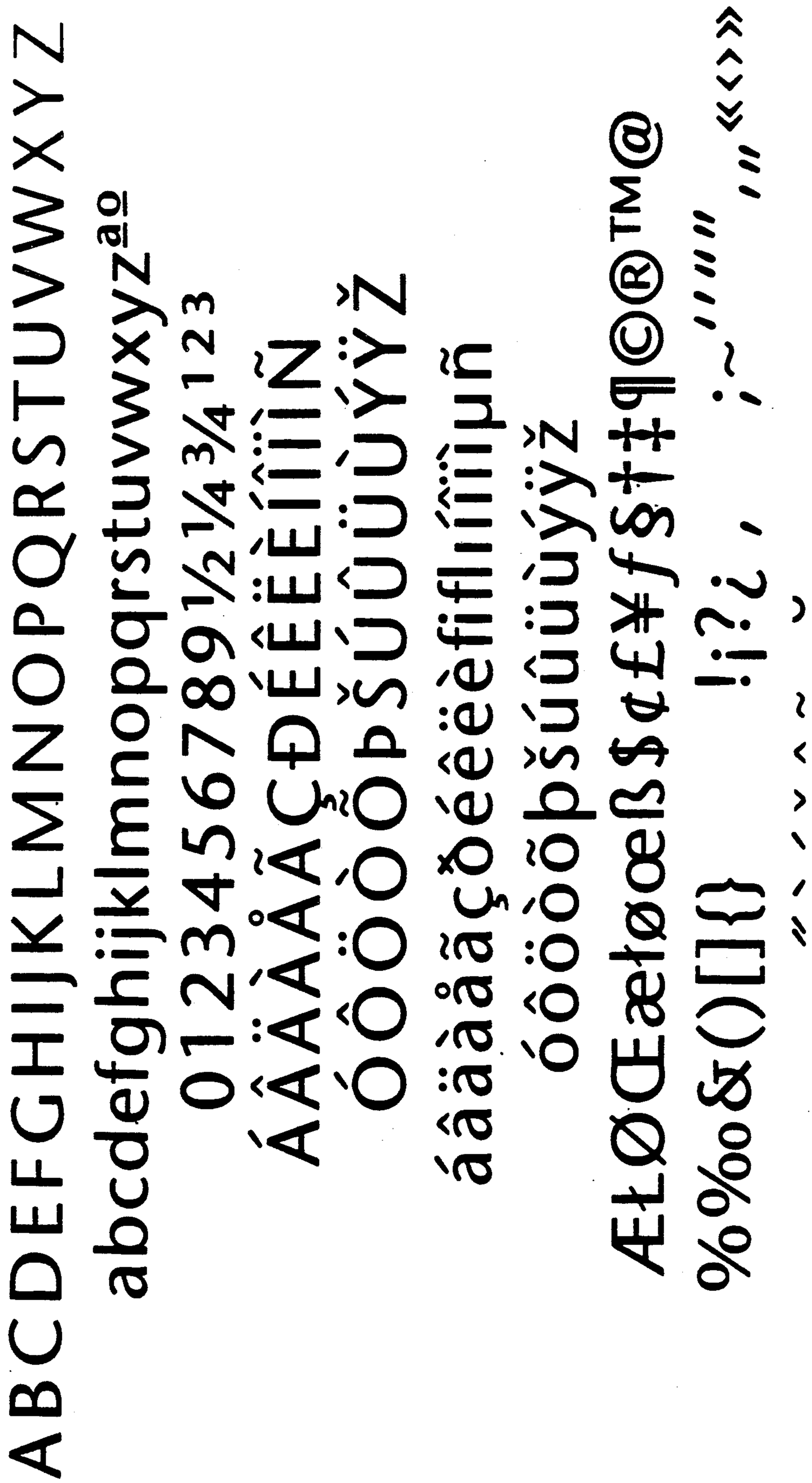
ABCDEFGHIJKLMNOPQRSTUVWXYZ
abcdefghijklmnopqrstuvwxyzªº
0123456789½¼¾¹²³
ÀÁÂÃÄÅÆÇÐÈÉÊËÌÍÎÏÑ
ÒÓÔÕÖÞÙÚÛÜÝŸŽ
àáâãäåæçðèéêëìíîïñ
òóôõöþùúûüýÿž
ÆŁØŒæłøœßµ$¢£¥ƒ§†‡¶©®™@
%‰&()[]{}
!¡?¿,
~ ˜ ¯ ˘ ˇ ˆ ´ ` ¨ ¸ ˚ ˛ ˝ ¦ ¯ ´ ¨ ¸ ˚ ˛ ˝ ¦ ‘ ’ ‚ ‛ “ ” „ ‟ ‹ › « »

Figure 1

ABCDEFGHIJKLMNOPQRSTUVWXYZ
abcdefghijklmnopqrstuvwxyzªº
0123456789½¼¾123
ÀÁÂÃÄÅÆÇÐÈÉÊËÌÍÎÏÑ
ÒÓÔÕÖÙÚÛÜÝŸŽ
àáâãäåæçðèéêëìíîïñ
òóôõöùúûüýÿž
ÆŁØŒæłøœßª$¢†‡¶©®™@
%‰&()[]{}¡¿‘’‚“”„‹›«»

Figure 2

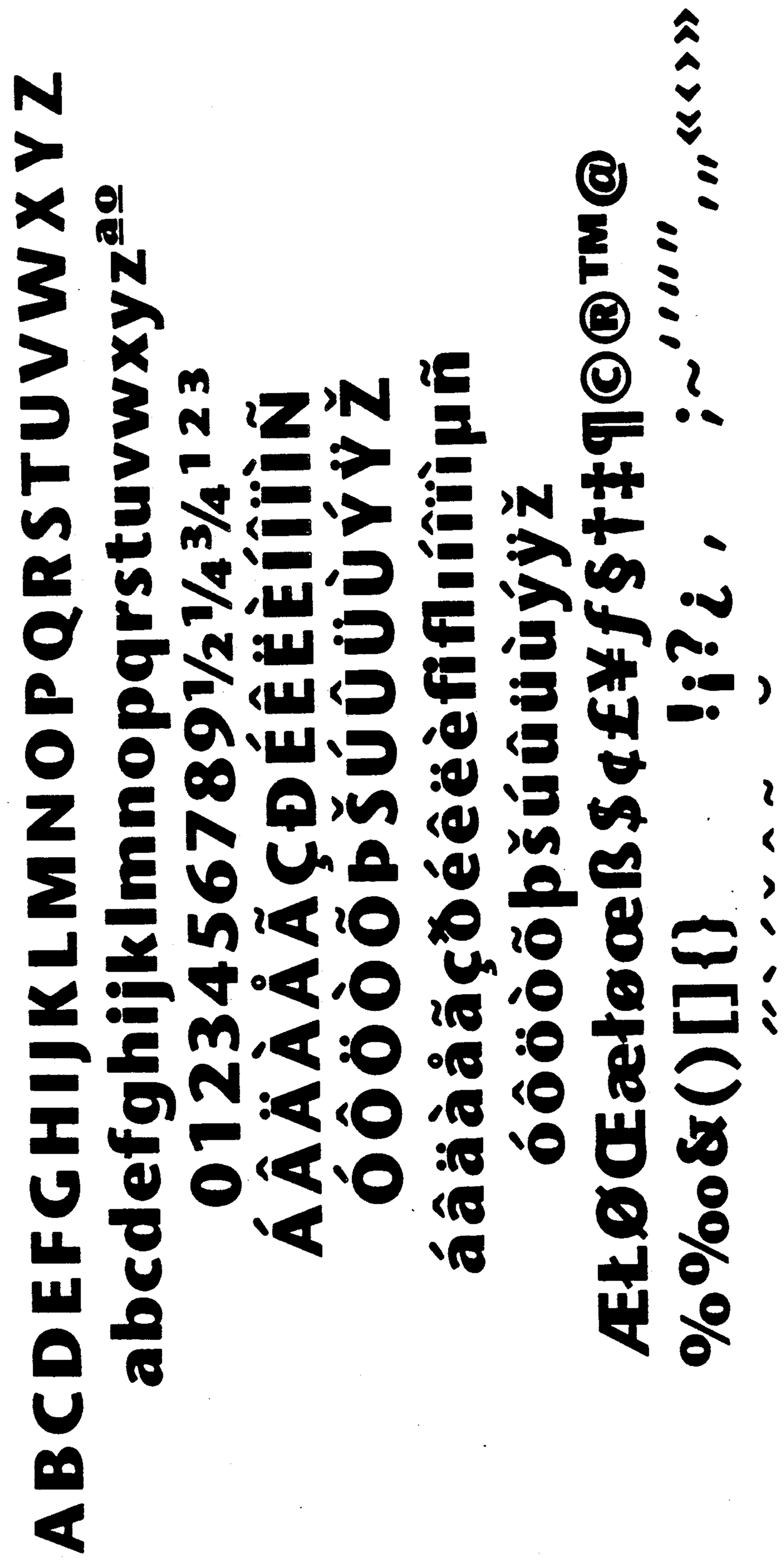
ABCDEFGHIJKLMNOPQRSTUVWXYZ
abcdefghijklmnopqrstuvwxyzªº
0123456789½¼¾¹²³
ÀÁÂÃÄÅÆÇÐÈÉÊËÌÍÎÏÑ
ÒÓÔÕÖÞÙÚÛÜÝŸŽ
àáâãäåæçðèéêëìíîïñ
òóôõöþùúûüýÿž
ÆŒæœßƒ$¢£¥¤¶©®™@
%‰&()[]{}
!¡?¿,
«‹›»

Figure 3