



US00D324487S

# United States Patent [19]

[11] Patent Number: **Des. 324,487**

Weisse et al.

[45] Date of Patent: **\*\* Mar. 10, 1992**

[54] POWER SUPPLY MOUNTING INSERT

3,742,119 6/1973 Newman ..... 174/65 R

[75] Inventors: **Dick O. Weisse**, Camarillo; **Brian K. Johnson**, Newbury Park, both of Calif.

### OTHER PUBLICATIONS

PEM Fastener; More Than 1 Yr. Prior to 10/31/89.

[73] Assignee: **Power-One, Inc.**, Camarillo, Calif.

*Primary Examiner*—B. J. Bullock

*Attorney, Agent, or Firm*—Richard S. Koppel

[\*\*] Term: **14 Years**

### [57] CLAIM

[21] Appl. No.: **429,332**

The ornamental design for a power supply mounting insert, as shown and described.

[22] Filed: **Oct. 31, 1989**

[52] U.S. Cl. .... **D8/356; D8/350**

### DESCRIPTION

[58] Field of Search ..... **D8/356, 350; 174/52.1, 174/65 G, 65 R**

FIG. 1 is a perspective view of a power supply mounting insert showing our new design, the power supply mounting block and other inserts being shown in broken lines for illustrative purposes only;

### [56] References Cited

#### U.S. PATENT DOCUMENTS

D. 285,044	8/1986	Mockett .....	D8/356
D. 312,383	11/1990	Hill et al. ....	D8/356
D. 313,340	1/1991	Stathis et al. ....	D8/356
2,968,851	1/1961	Hardy .....	174/65 R
3,197,556	7/1965	Simon .....	174/65 G
3,206,539	9/1965	Kelly .....	174/65 G
3,457,441	7/1969	Phillips et al. ....	174/65 R

FIG. 2 is an enlarged right side elevational view thereof;

FIG. 3 is an enlarged left side elevational view thereof;

FIG. 4 is an enlarged top plan view thereof;

FIG. 5 is an enlarged rear elevational view thereof;

FIG. 6 is an enlarged bottom plan view thereof; and

FIG. 7 is an enlarged front elevational view thereof.

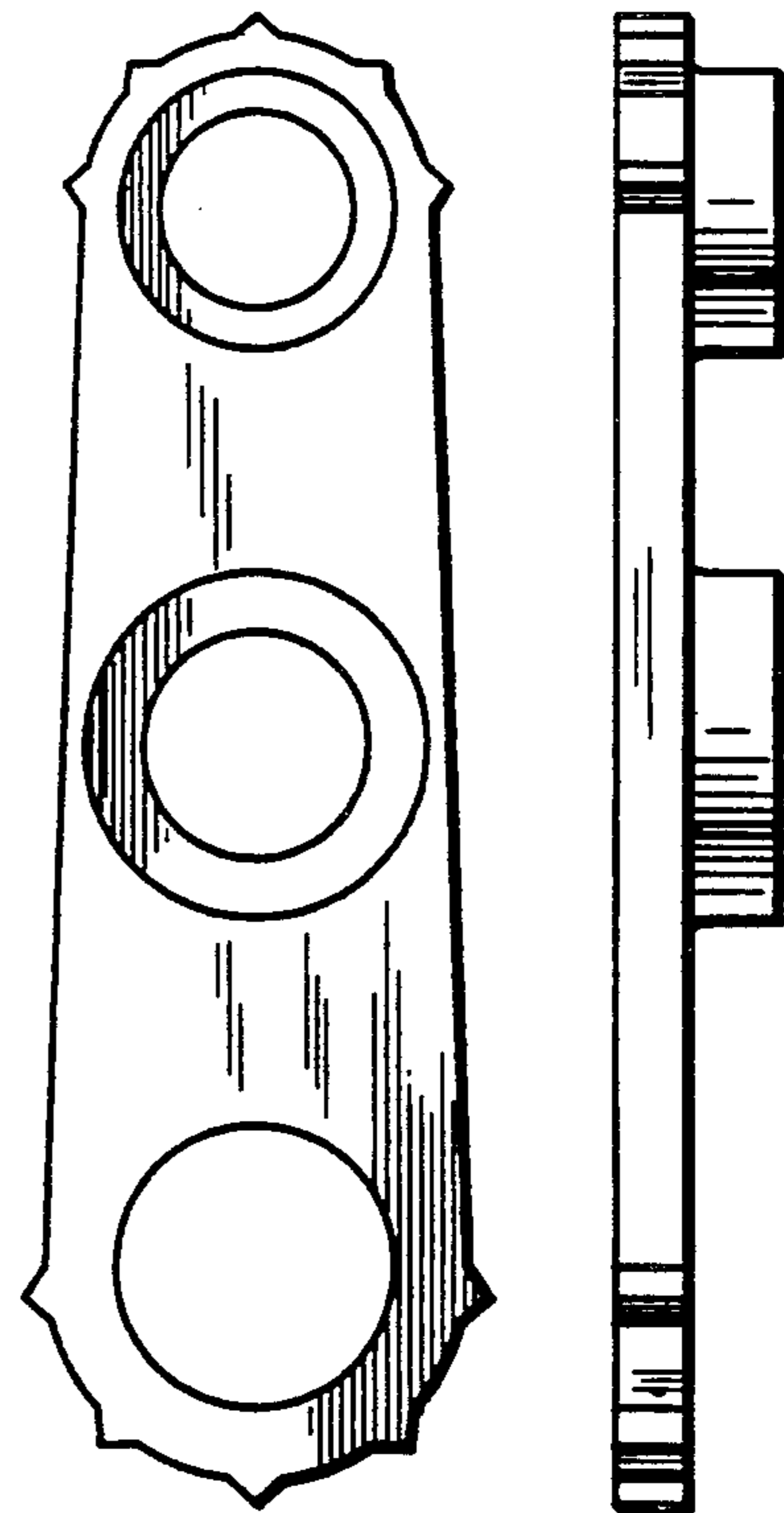
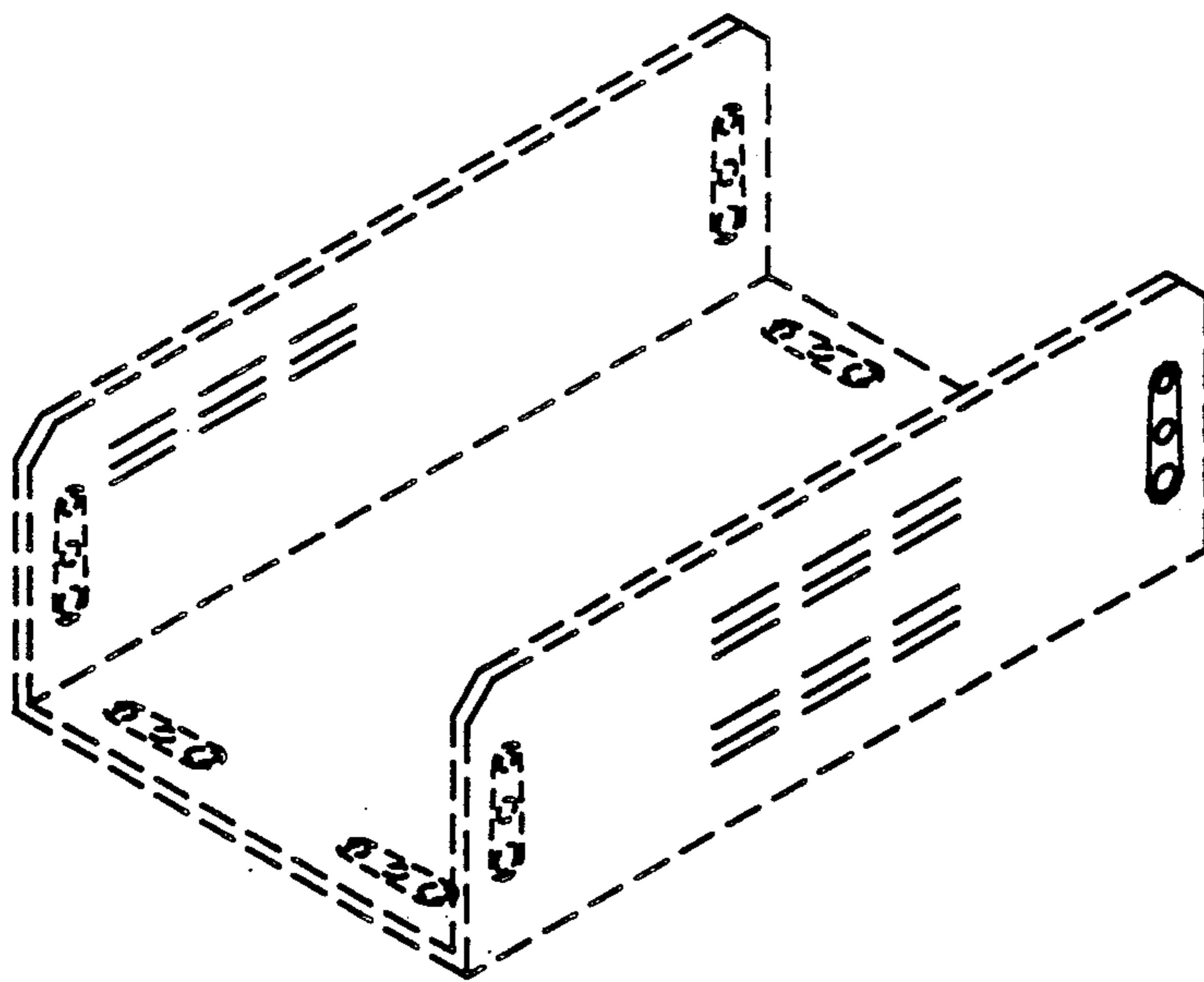

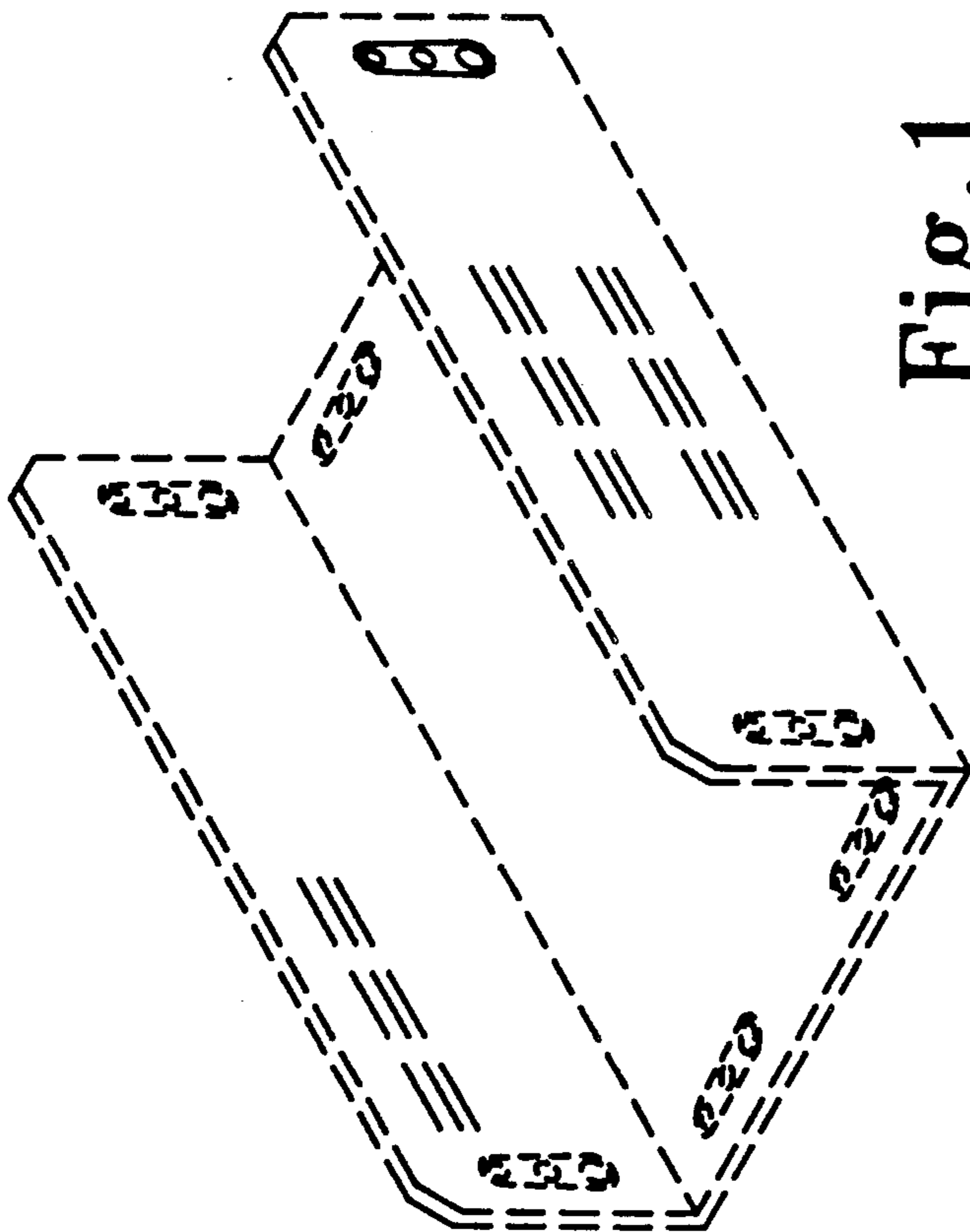

Fig. 1

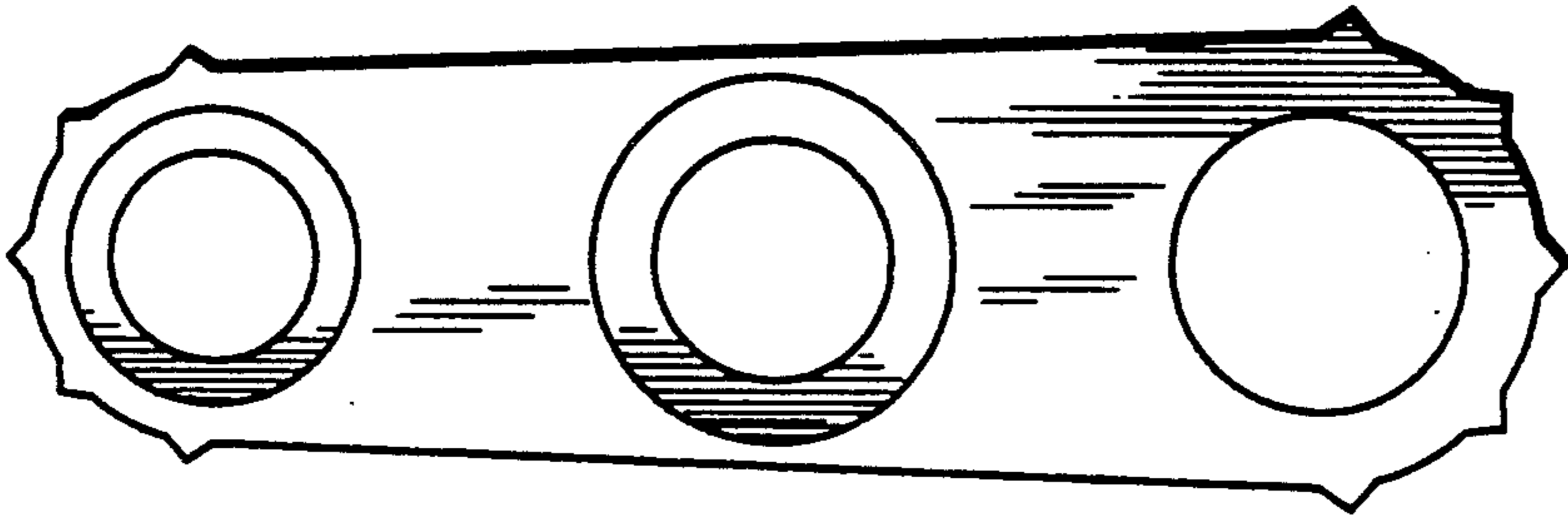

Fig. 2

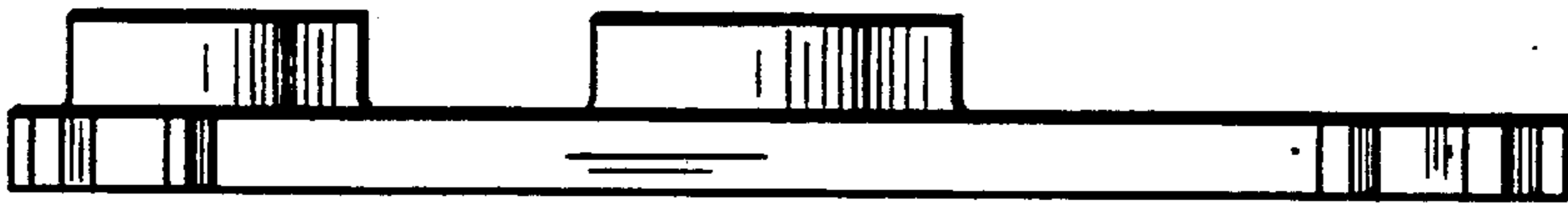

Fig. 3

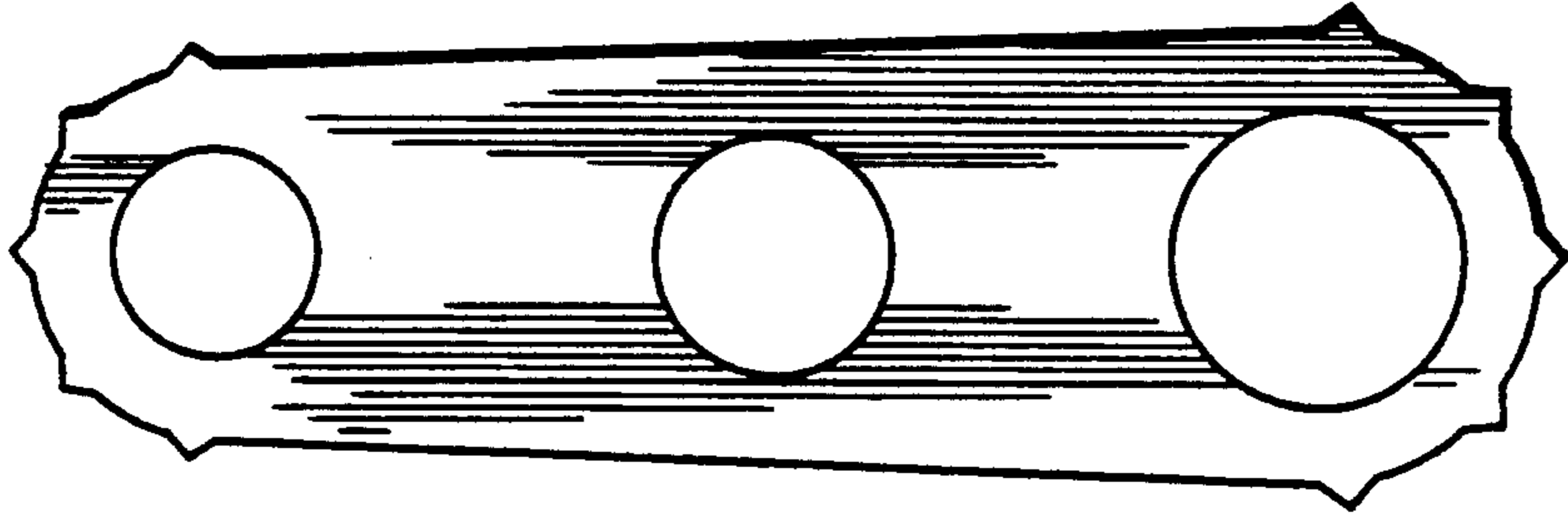

Fig. 4

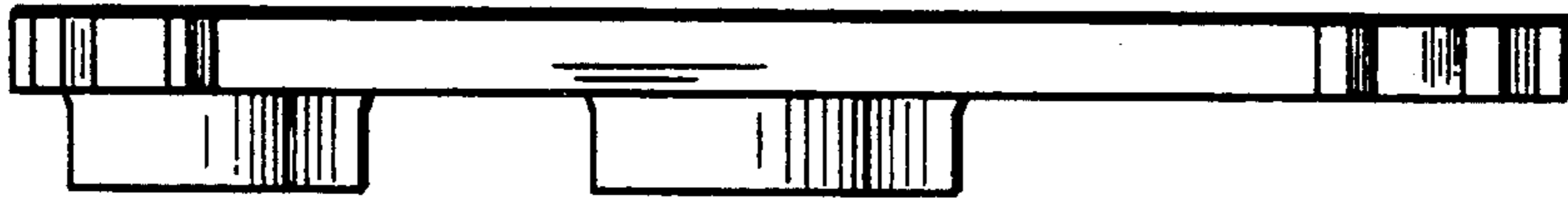

Fig. 5

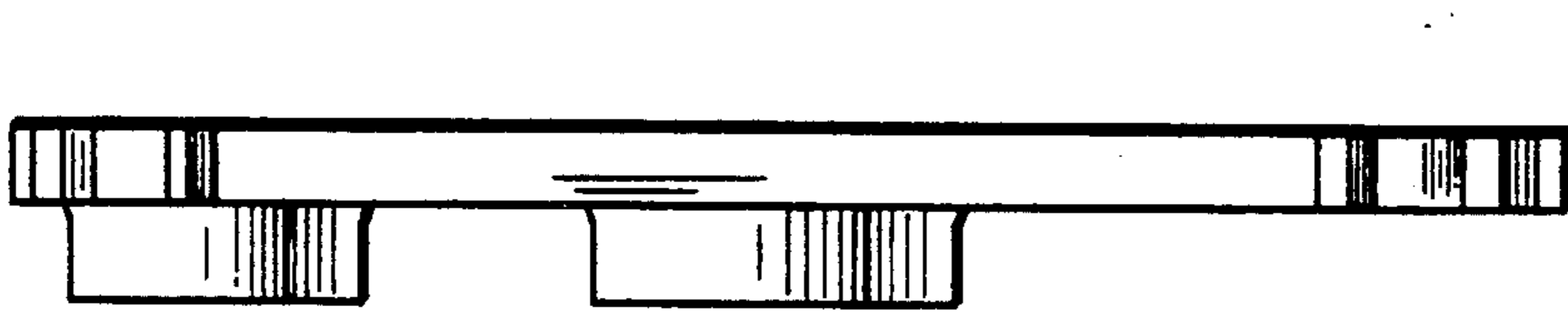

Fig. 6

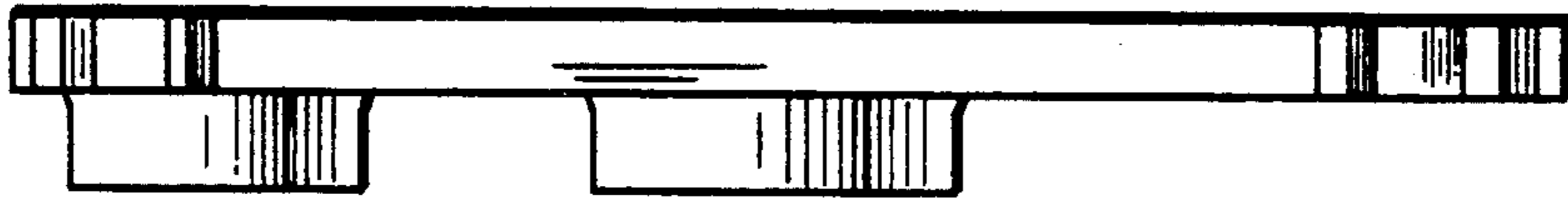

Fig. 7