



US00D324449S

# United States Patent [19]

[11] Patent Number: **Des. 324,449**

Hatfield

[45] Date of Patent: **\*\* Mar. 10, 1992**

[54] **SHOE SOLE BOTTOM**

[75] Inventor: **Tinker Hatfield, Portland, Oreg.**

[73] Assignees: **Nike, Inc.; Nike International Ltd., both of Beaverton, Oreg.**

[\*\*] Term: **14 Years**

[21] Appl. No.: **624,674**

[22] Filed: **Dec. 7, 1990**

D. 306,652	3/1990	Kiyosawa .....	D2/320
2,853,809	9/1958	Bianchi .....	36/59
3,793,750	2/1974	Bowerman .....	36/596
4,130,947	12/1978	Denu .....	36/30 R
4,378,643	4/1983	Johnson .....	36/129
4,439,936	4/1984	Clarke et al. ....	36/102
4,559,723	12/1985	Hamy et al. ....	36/102
4,562,651	1/1986	Frederick et al. ....	36/102

### Related U.S. Application Data

[63] Continuation-in-part of Ser. No. 558,418, Jul. 27, 1990.

[52] U.S. Cl. .... **D2/320**

[58] Field of Search ..... D2/264, 268, 274, 311, D2/317-322; 36/25 R, 28, 29, 30 R, 32 R, 43, 44, 102-106, 112-116, 132, 136

### OTHER PUBLICATIONS

- Nike Fall 1987 Catalog, pp. 50, 52, 54.
- Nike Fall 1988 Catalog, pp. 60, 62, 64, 66.
- Nike Fall 1989 Catalog, pp. 54, 56, 58, 60.
- Nike Spring 1990 Catalog, pp. 56, 58, 60, 62, 64, 66.
- Nike Fall 1990 Catalog, pp. 56, 58, 60, 62, 64, 66.
- Nike Spring 1991 Catalog, pp. 54, 56, 58, 60, 62, 64.

*Primary Examiner*—Louis S. Zarfes  
*Attorney, Agent, or Firm*—Banner, Birch, McKie & Beckett

[56] **References Cited**

#### U.S. PATENT DOCUMENTS

D. 280,355	9/1985	Austin .	
D. 286,342	10/1986	Stubblefield .	
D. 287,661	1/1987	Tonkel .....	D2/320
D. 288,027	2/1987	Tonkel .	
D. 288,028	2/1987	Chassaing .	
D. 293,274	12/1987	Igoe .	
D. 296,384	6/1988	Tong .	
D. 298,984	12/1988	Selbiger .	
D. 299,681	2/1989	Miller et al. .	
D. 301,385	6/1989	Weiner .....	D2/308
D. 303,451	9/1989	Weiner .....	D2/313
D. 304,259	10/1989	Nakano .	
D. 305,278	1/1990	Kiyosawa .....	D2/320

[57] **CLAIM**

The ornamental design for a shoe sole bottom, as shown and described.

### DESCRIPTION

FIG. 1 is a bottom plan view of a shoe sole bottom showing my new design;  
 FIG. 2 is a cross section of the sole as shown in section 2-2 of FIG. 1;  
 FIG. 3 is cross section of the sole as shown in section 3-3 of FIG. 1; and  
 FIG. 4 is a cross section of the sole as shown in section 4-4 of FIG. 1.

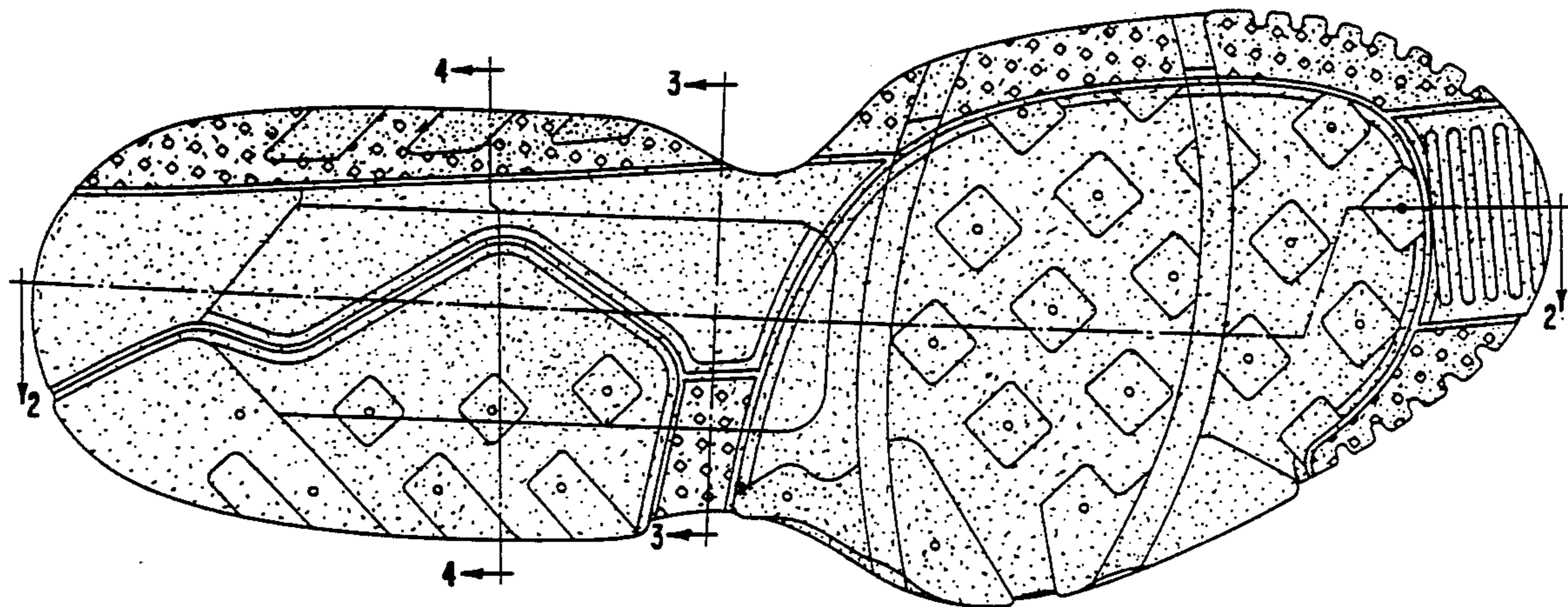

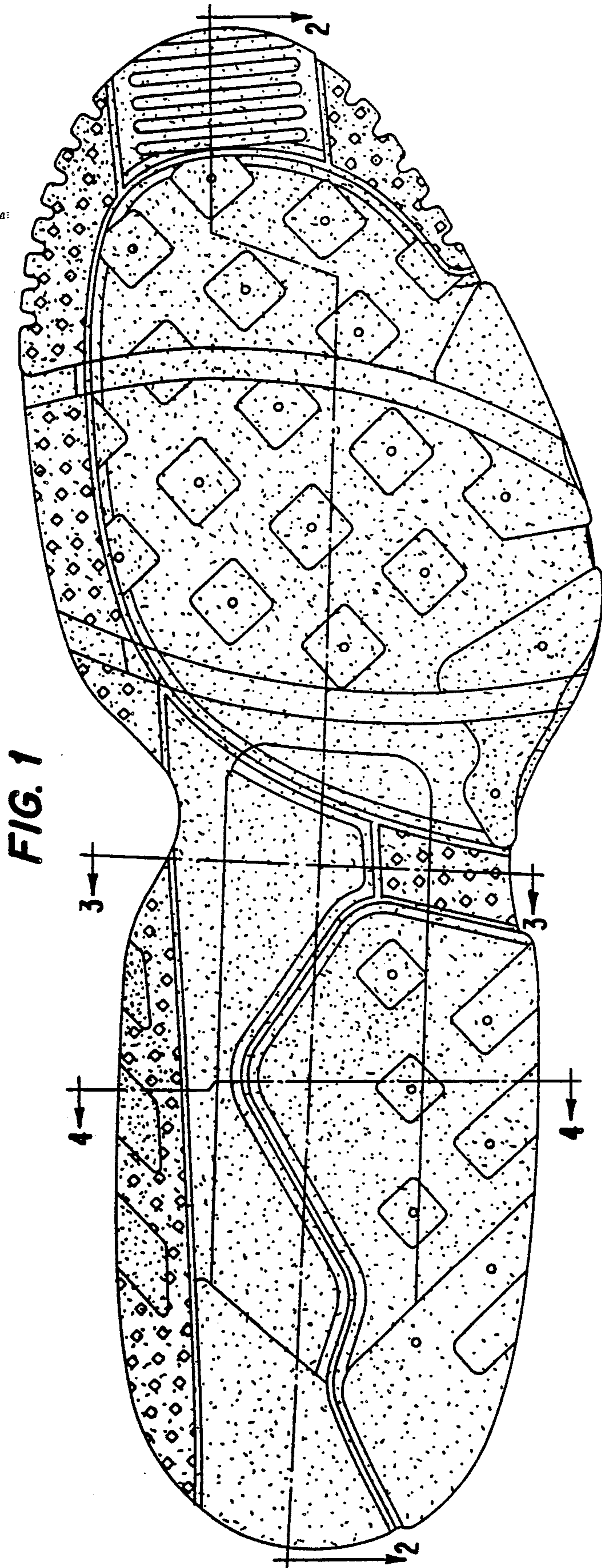

FIG. 1

FIG. 2



FIG. 3



FIG. 4

