



US00D324445S

United States Patent [19]

[11] Patent Number: **Des. 324,445**

Quan et al.

[45] Date of Patent: *** Mar. 10, 1992**

[54] **PORTION OF A SHOE UPPER**

[75] Inventors: **Patricia D. Quan**, Hermosa Beach;
Angelo Maccano, Simi Valley;
Robert Y. Greenberg, Woodland Hills, all of Calif.

D. 295,230 4/1988 Tong D2/314
D. 295,341 4/1988 Liggett et al. D2/309 X
D. 295,578 5/1988 Tong D2/314
D. 297,182 8/1988 Brown et al. D2/314
D. 297,184 8/1988 Tong D2/314
4,736,531 4/1988 Richard 36/45 X

[73] Assignee: **L.A. Gear, Inc.**, Los Angeles, Calif.

Primary Examiner—Louis S. Zarfes
Attorney, Agent, or Firm—Don C. Lawrence

[*] Notice: The portion of the term of this patent subsequent to May 21, 2005 has been disclaimed.

[57] **CLAIM**

The ornamental design for a portion of a shoe upper, as shown and described.

[**] Term: **14 Years**

DESCRIPTION

[21] Appl. No.: **285,873**

[22] Filed: **Dec. 16, 1988**

Related U.S. Application Data

[62] Division of Ser. No. 196,093, May 17, 1988, Pat. No. Des. 301,081.

[52] U.S. Cl. **D2/314**

[58] Field of Search D2/264, 265, 268, 269, D2/308-314, 317-321; 36/45, 83, 84, 87, 89, 102-106, 112, 114, 132, 136

FIG. 1 is a right side elevational view of a shoe upper showing our new design;
FIG. 2 is a top plan view of the shoe upper of FIG. 1;
FIG. 3 is a bottom plan view of the shoe upper of FIG. 1;
FIG. 4 is a left side elevational view of the shoe upper of FIG. 1;
FIG. 5 is a rear elevational view of the shoe upper of FIG. 1;
FIG. 6 is a right side elevational view of a second embodiment of a shoe upper showing our new design;
FIG. 7 is a top plan view of the second embodiment of the shoe upper of FIG. 6;
FIG. 8 is a bottom plan view of the second embodiment of the shoe upper of FIG. 6;
FIG. 9 is a left side elevational view of the second embodiment of the shoe upper of FIG. 6;
FIG. 10 is a rear elevational view of the second embodiment of the shoe upper of FIG. 6;
FIG. 11 is a right side elevational view of a third embodiment of a shoe upper showing our new design;
FIG. 12 is a top plan view of the third embodiment of the shoe upper of FIG. 11;
FIG. 13 is a left side elevational view of the third embodiment of the shoe upper of FIG. 11; and
FIG. 14 is a rear elevational view of the third embodiment of the shoe upper of FIG. 11.

[56] **References Cited**

U.S. PATENT DOCUMENTS

D. 226,883 5/1973 Babicks et al. D2/310
D. 227,821 7/1973 Askew D2/309
D. 237,425 11/1975 Askew D2/310
D. 245,732 9/1977 Askew D2/310
D. 245,733 9/1977 Askew D2/310
D. 265,016 6/1982 Haddox D2/310
D. 270,778 10/1983 Casetta D2/310
D. 279,232 6/1985 Gamm D2/310
D. 284,043 6/1986 Lowe, Jr. et al. D2/310
D. 284,518 7/1986 Lowe, Jr. et al. D2/310
D. 287,301 12/1986 Tong D2/314
D. 290,541 6/1987 O'Rourke D2/310
D. 290,542 6/1987 O'Rourke D2/310
D. 291,383 8/1987 Campbell et al. D2/309
D. 292,945 12/1987 Selbiger et al. D2/314
D. 293,846 1/1988 Bua D2/314
D. 293,848 1/1988 Brown et al. D2/314
D. 294,654 3/1988 Liggett et al. D2/314

The broke line showing of the remainder of a shoe upper is for illustrative purposes only and forms no part of the claimed design.

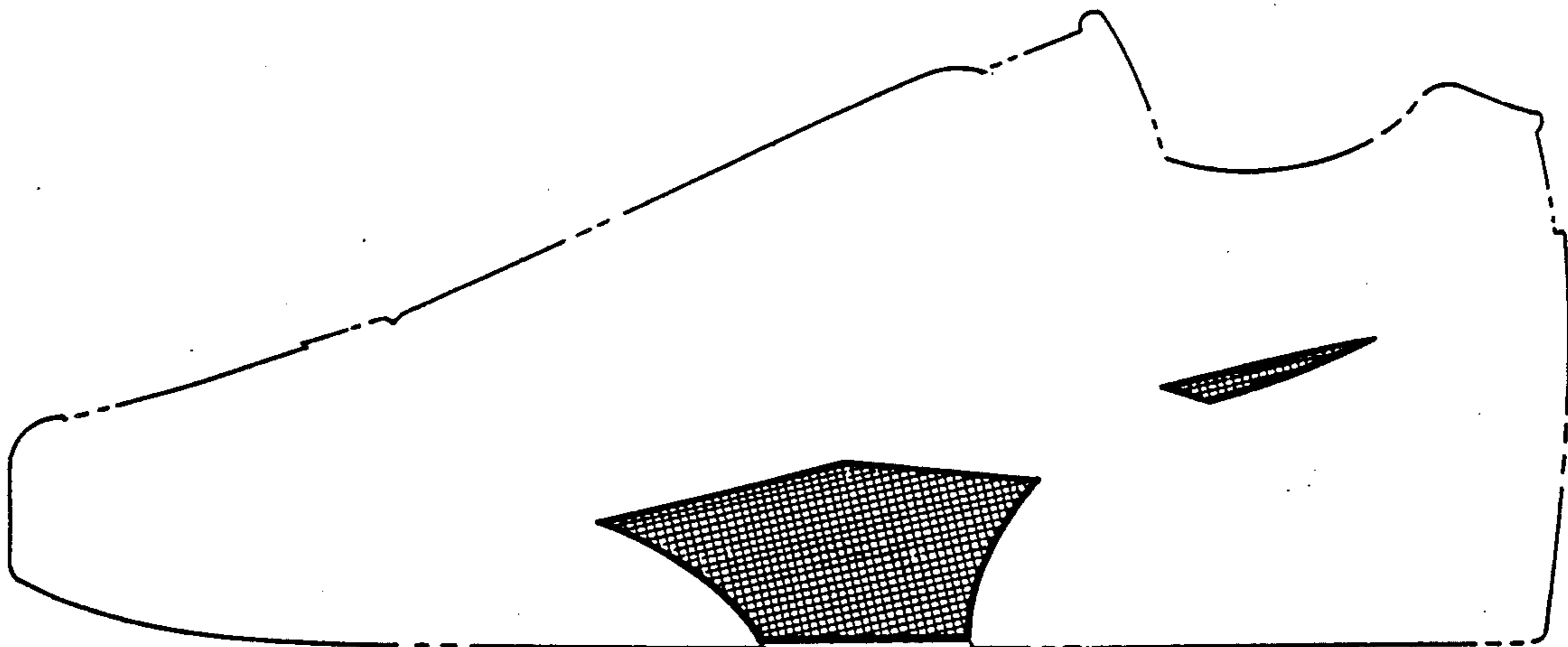

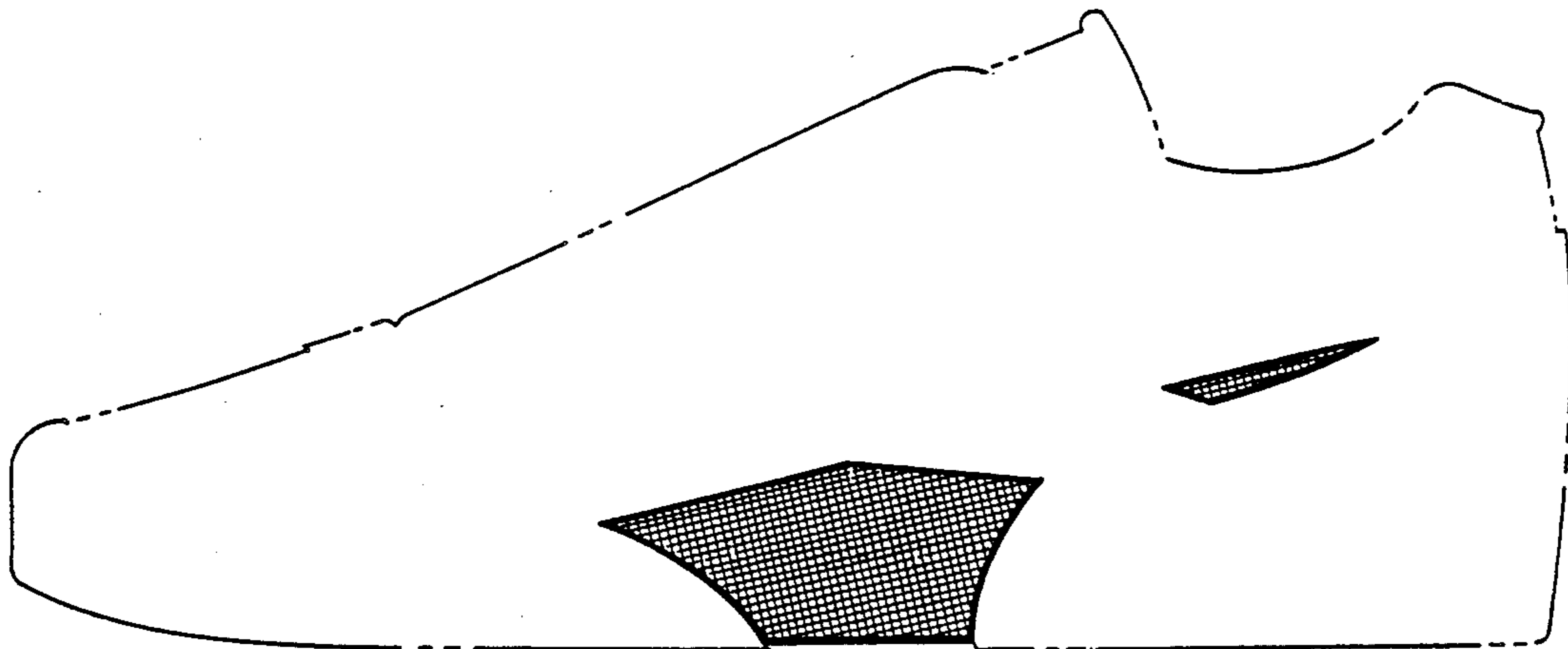

Fig. 1.

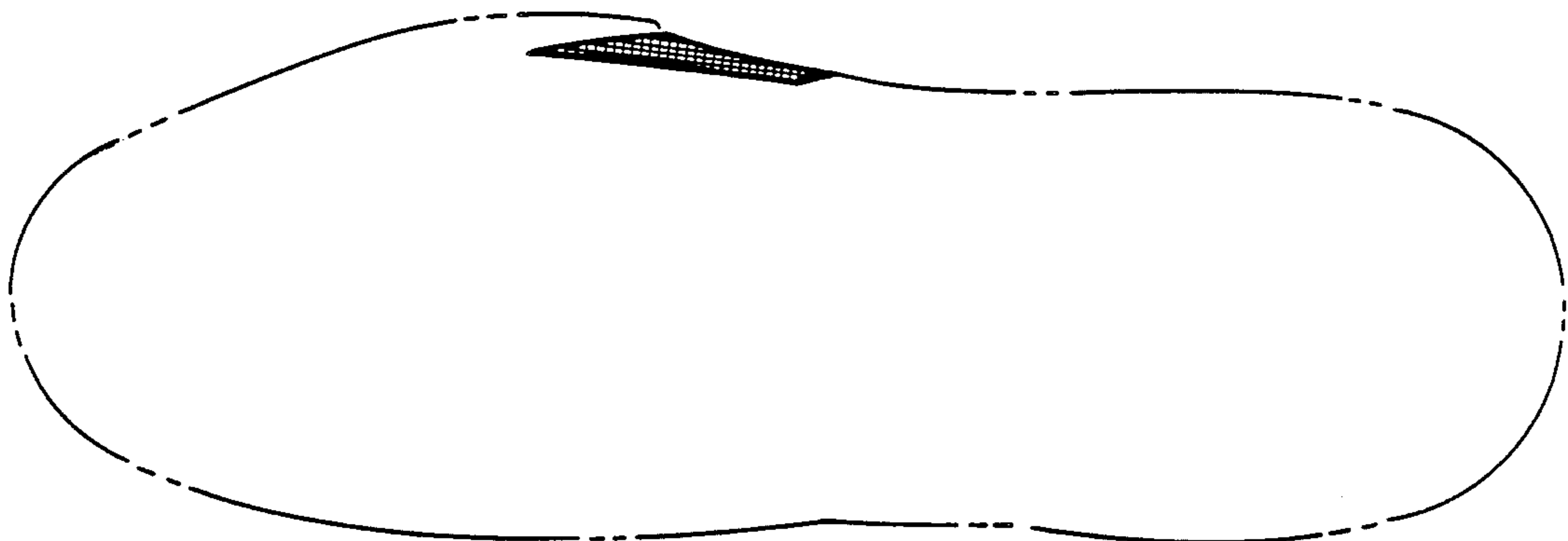

Fig. 2.

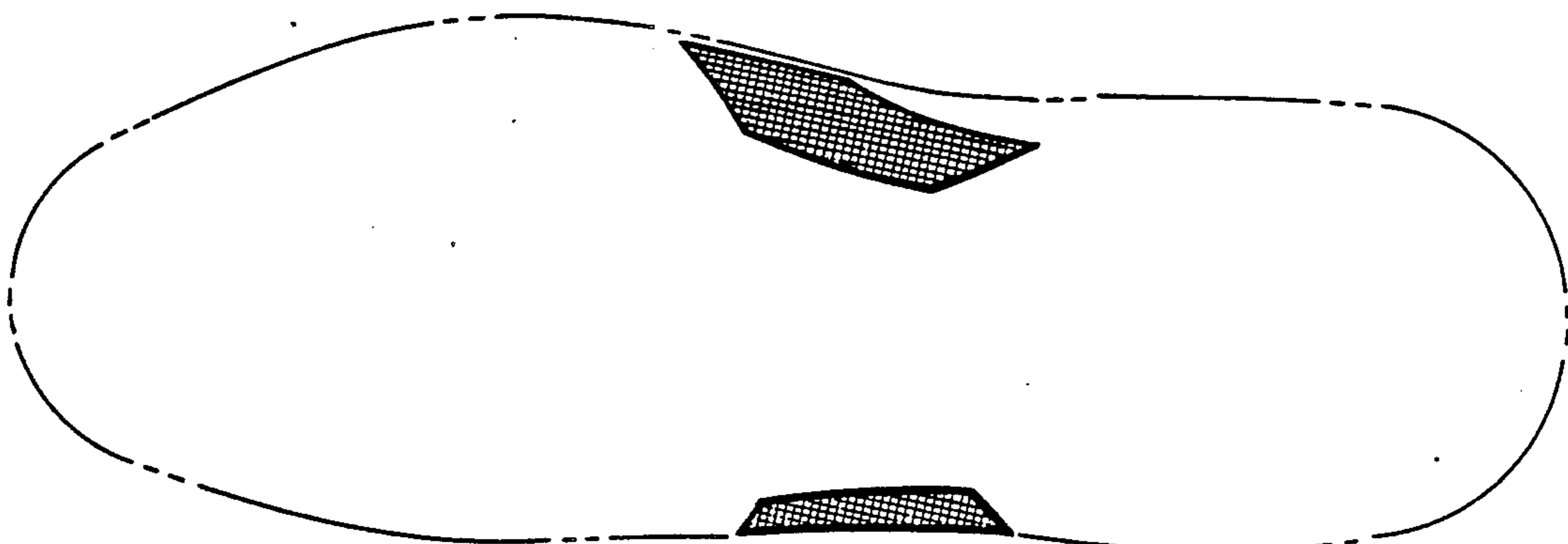

Fig. 3.

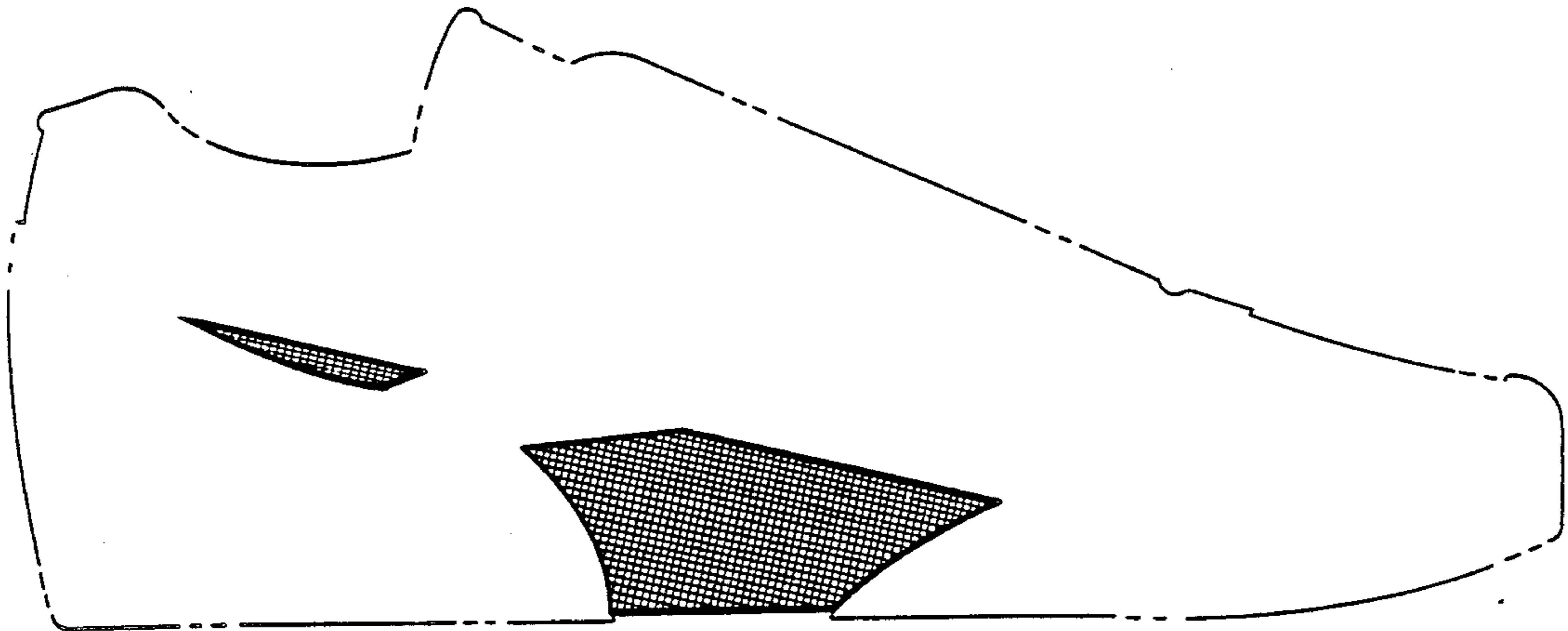

Fig. 4.

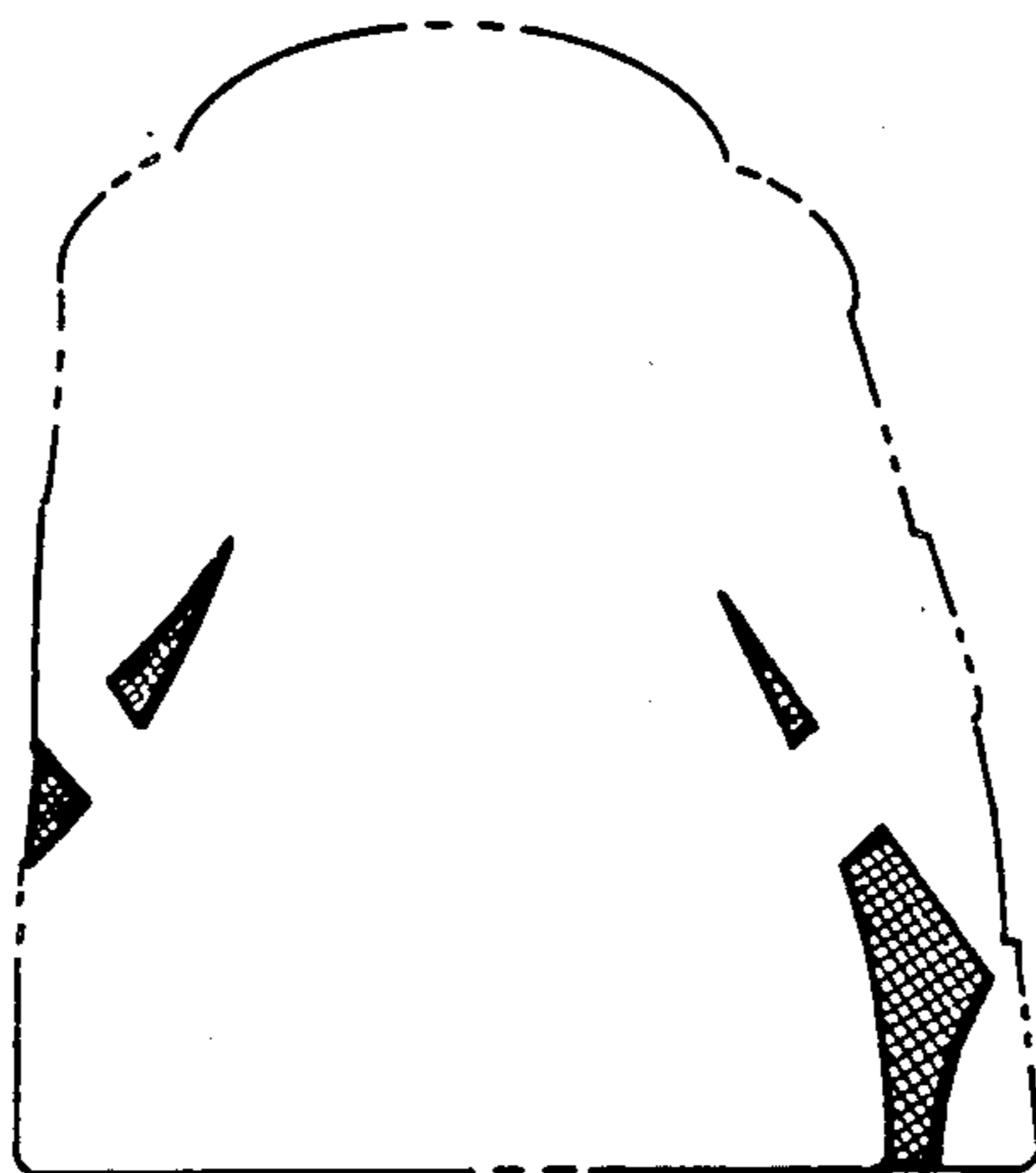

Fig. 5.

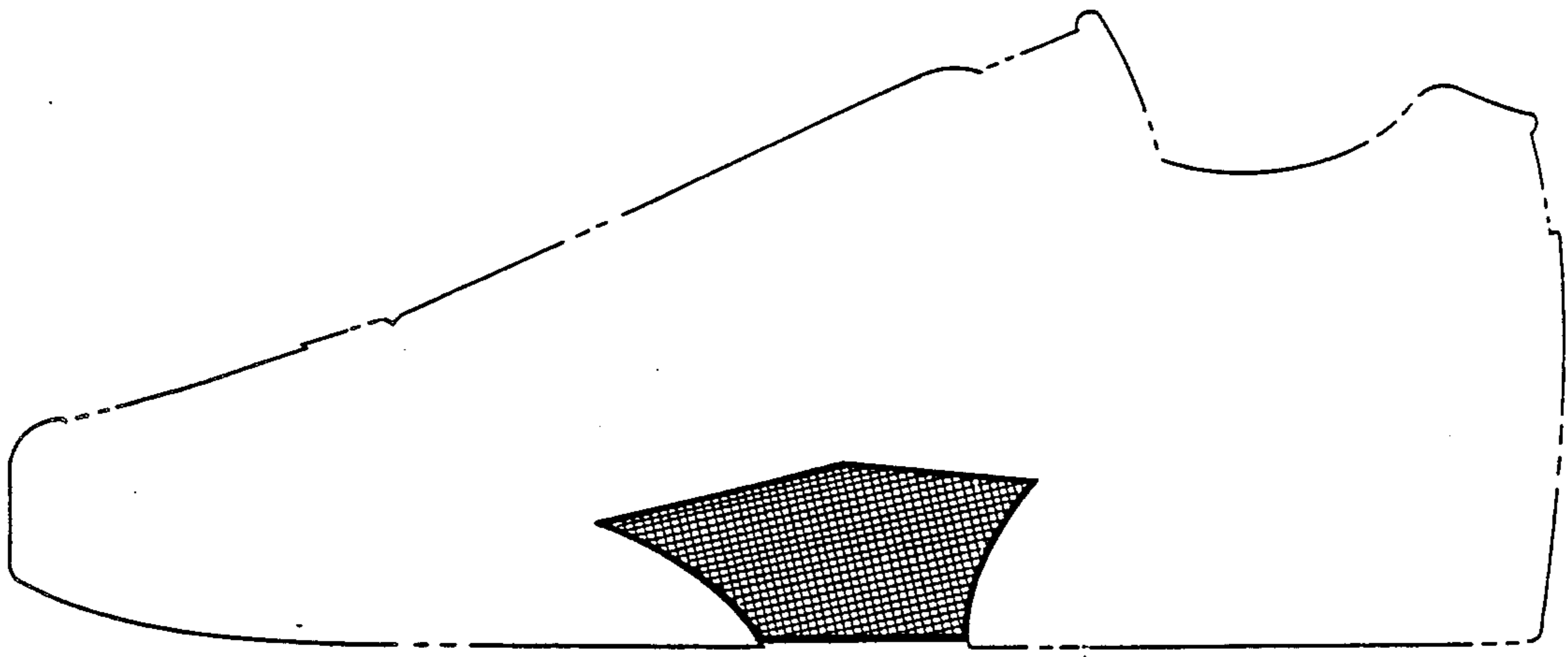

Fig. 6.

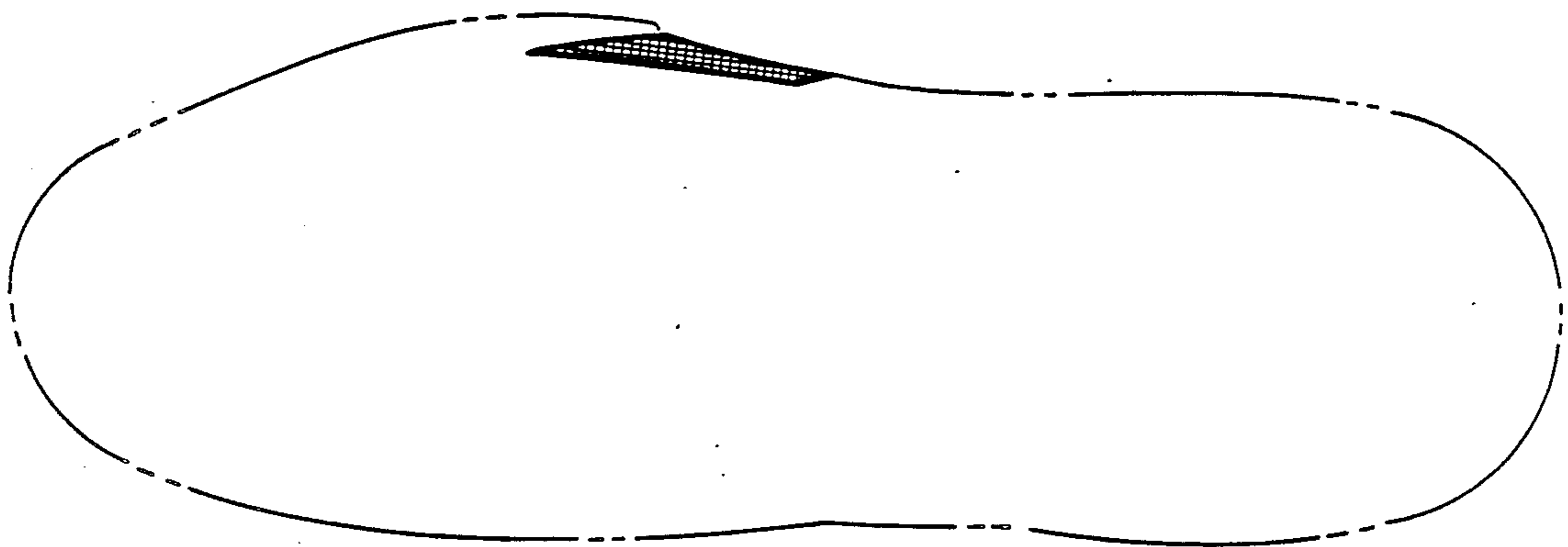

Fig. 7.

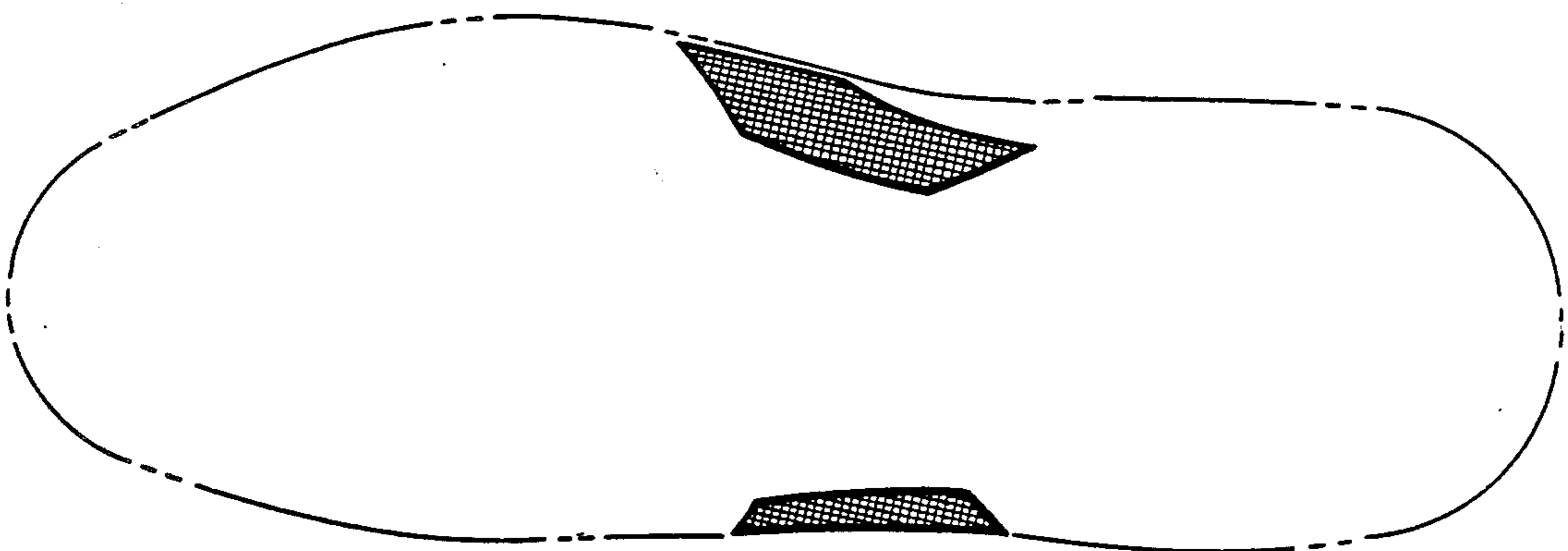

Fig. 8.

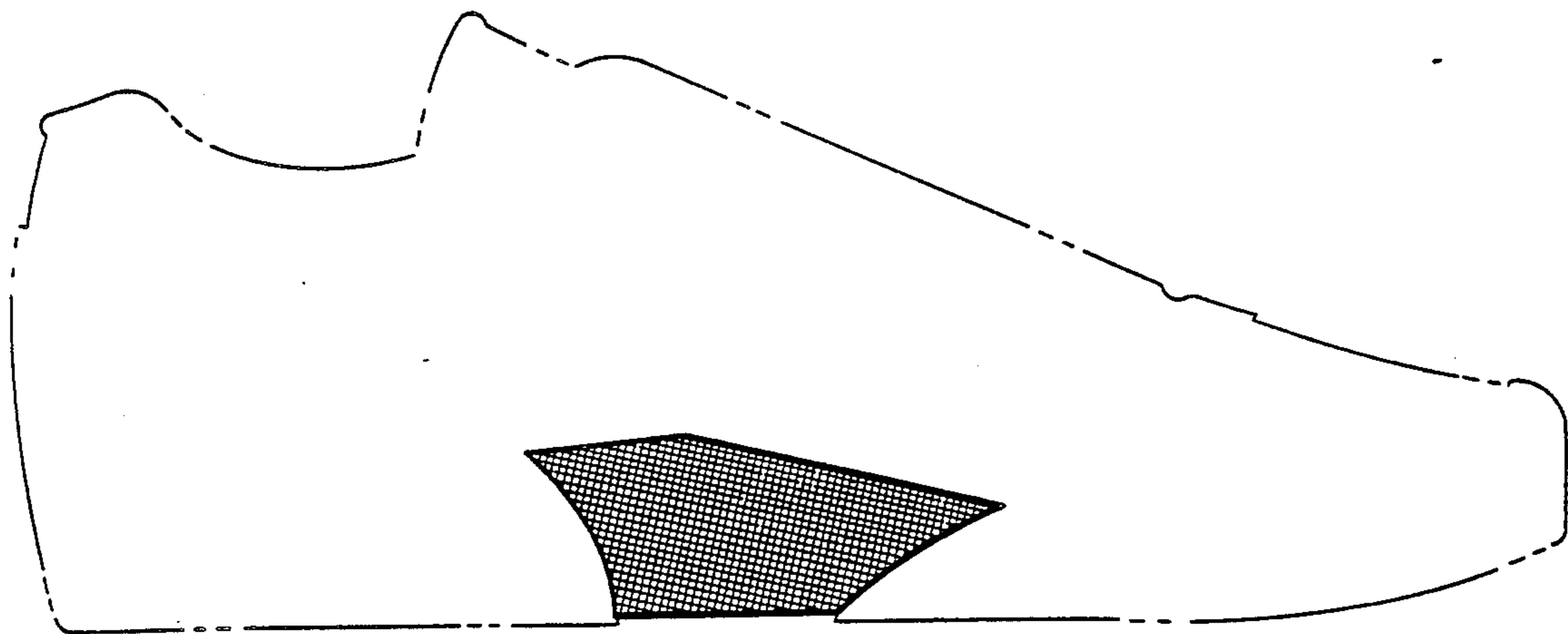

Fig. 9.

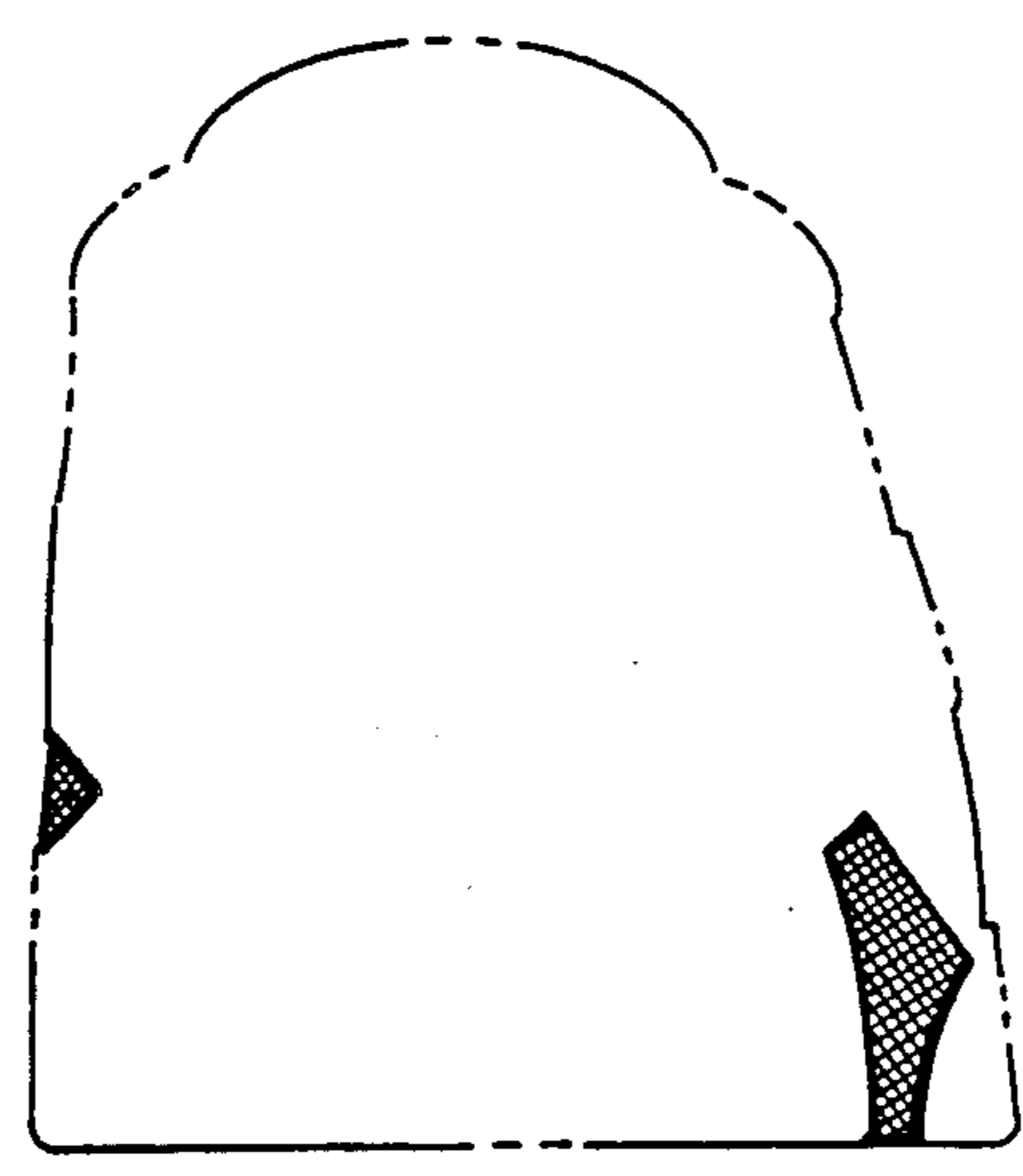

Fig. 10.

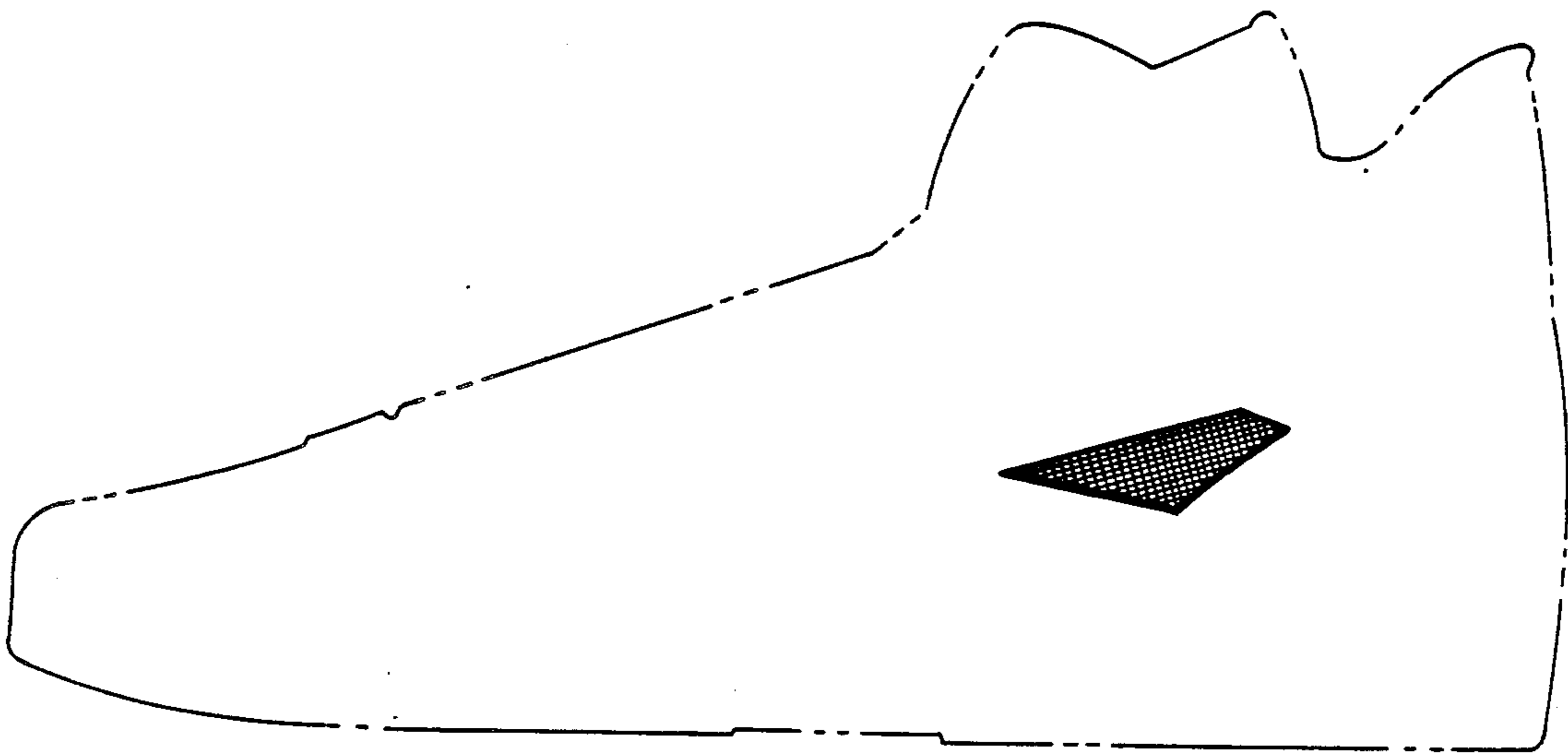

Fig. 11.

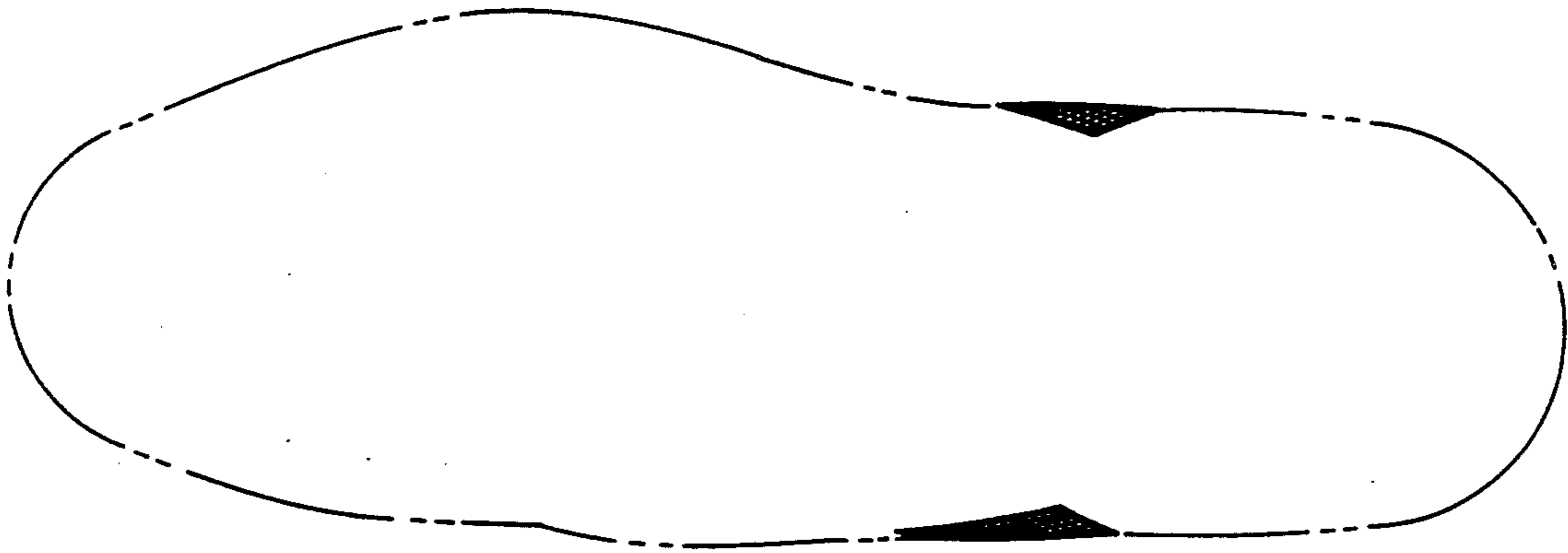

Fig. 12.

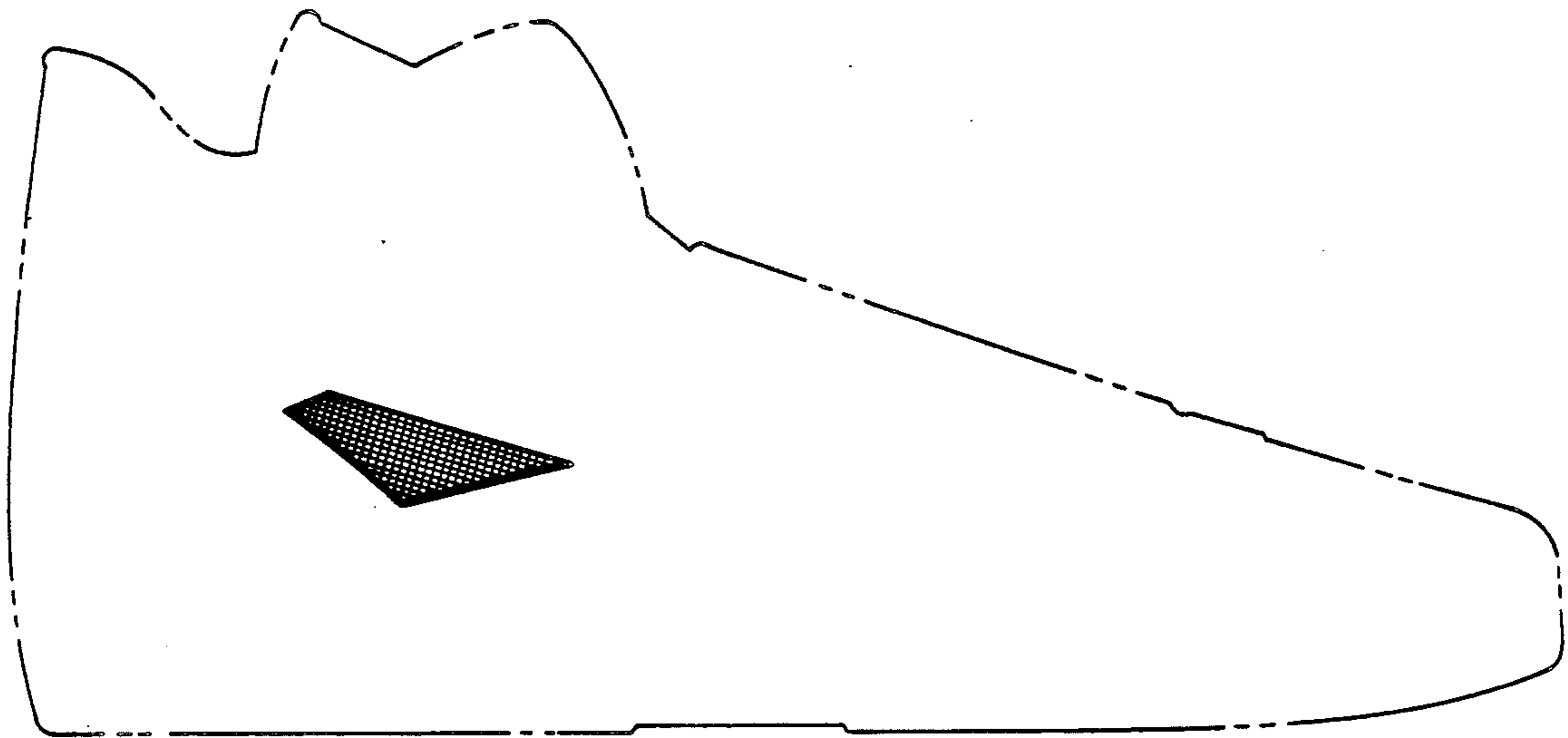

Fig. 13.

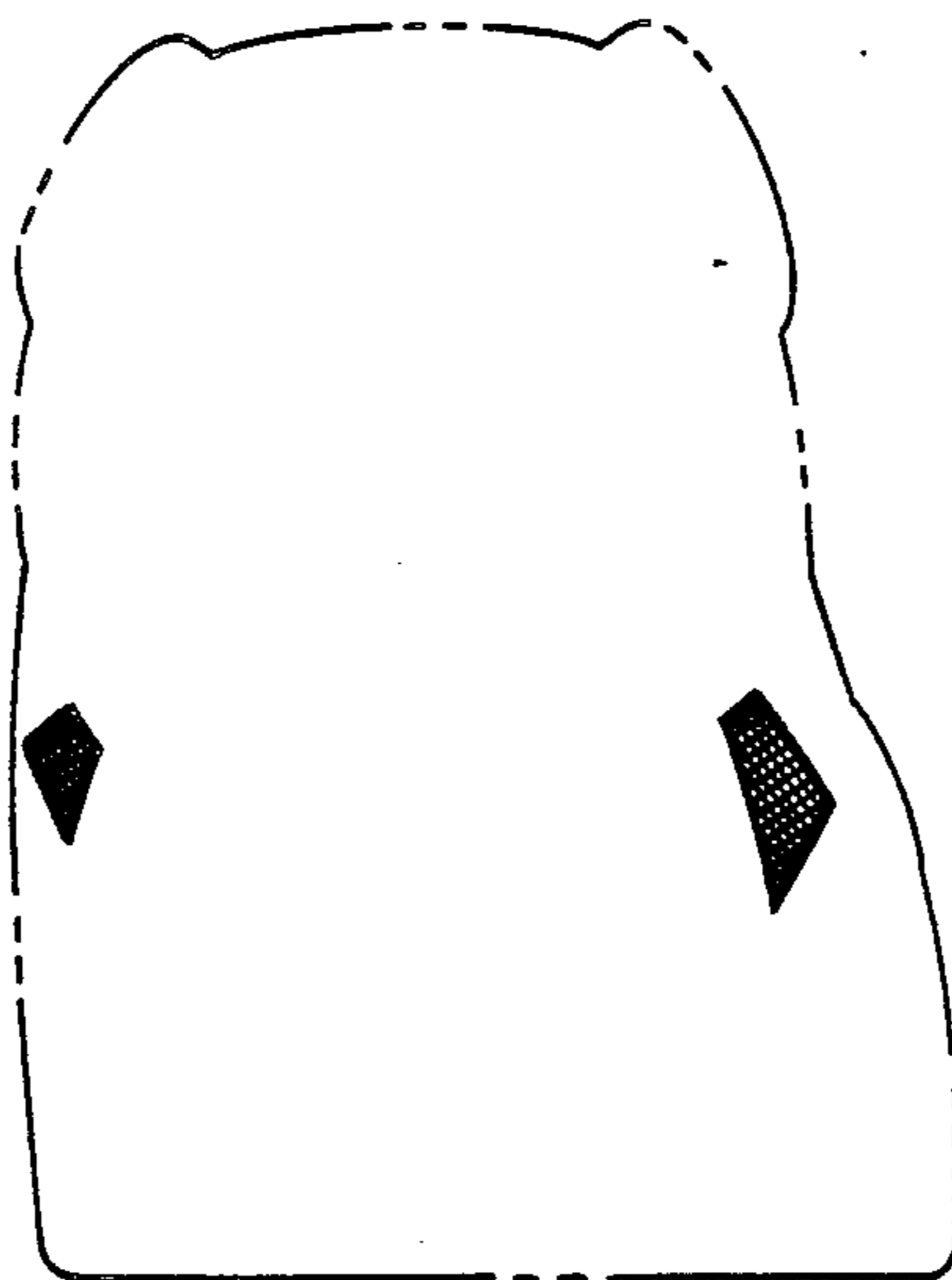

Fig. 14.