



US00D324357S

**United States Patent** [19]  
**Meyer**

[11] **Patent Number: Des. 324,357**  
[45] **Date of Patent: \*\* Mar. 3, 1992**

[54] **TRAILER REAR WHEEL UNIT FOR IMPROVED TURNING AND MANEUVERABILITY**

[76] **Inventor: Shawn D. Meyer, 203 S. 25th Ave., Hattiesburg, Miss. 39401**

[\*\*] **Term: 14 Years**

[21] **Appl. No.: 412,861**

[22] **Filed: Aug. 30, 1989**

[52] **U.S. Cl. .... D12/97; D12/161**

[58] **Field of Search .... D12/101, 97, 161; 280/476.1, 433, 480**

[56] **References Cited**

**U.S. PATENT DOCUMENTS**

3,746,369	7/1973	Neff et al. ....	280/476.1
3,797,863	3/1974	Cunka .....	280/476.1
3,858,908	1/1975	Frank .....	280/476.1
3,870,340	3/1975	Winter .....	280/476.1
3,910,606	10/1975	Chisum .....	180/7.1
4,759,563	7/1988	Nash .....	280/476.1
4,898,399	2/1990	Adams .....	280/476.1

**FOREIGN PATENT DOCUMENTS**

1290682 9/1972 United Kingdom ..... 280/476.1

*Primary Examiner*—James M. Gandy  
*Assistant Examiner*—Melody Brown  
*Attorney, Agent, or Firm*—Leon Gilden

[57] **CLAIM**

The ornamental design for a trailer rear wheel unit for improved turning and maneuverability, as shown and described.

**DESCRIPTION**

FIG. 1 is a front elevational view of a trailer rear wheel unit for improved turning and maneuverability showing my new design;

FIG. 2 is a rear elevational view thereof;

FIG. 3 is a left side elevational view thereof;

FIG. 4 is a right side elevational view thereof;

FIG. 5 is a top plan view thereof; and

FIG. 6 is a bottom plan view thereof.

The cable has been broken away in the middle in FIGS. 3, 4, 5 and 6 to indicate indeterminate length.

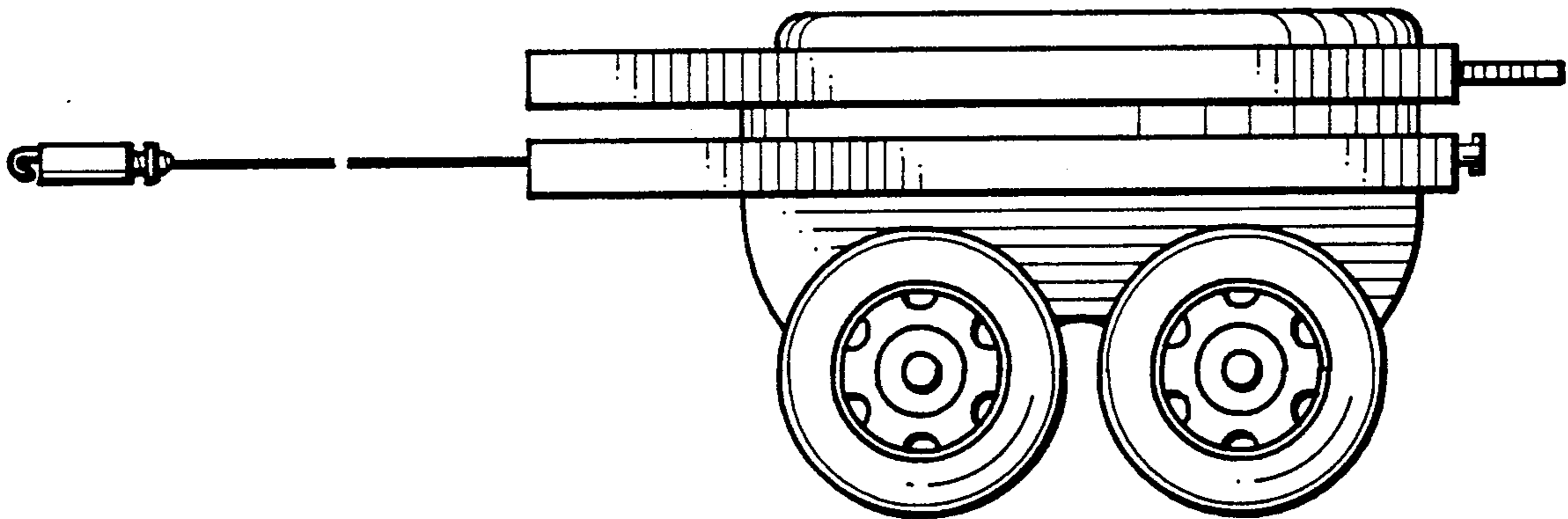

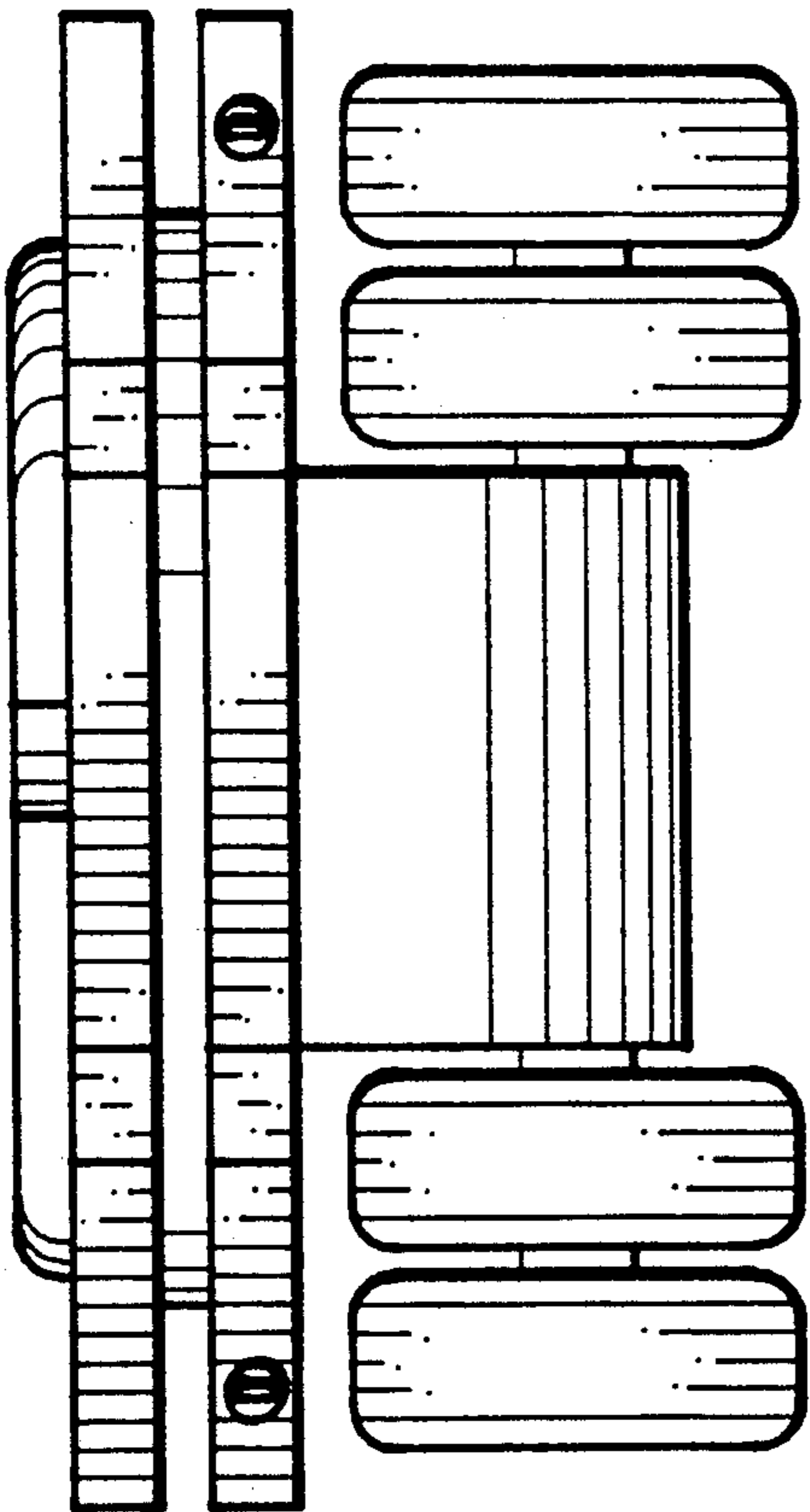

Fig. 1

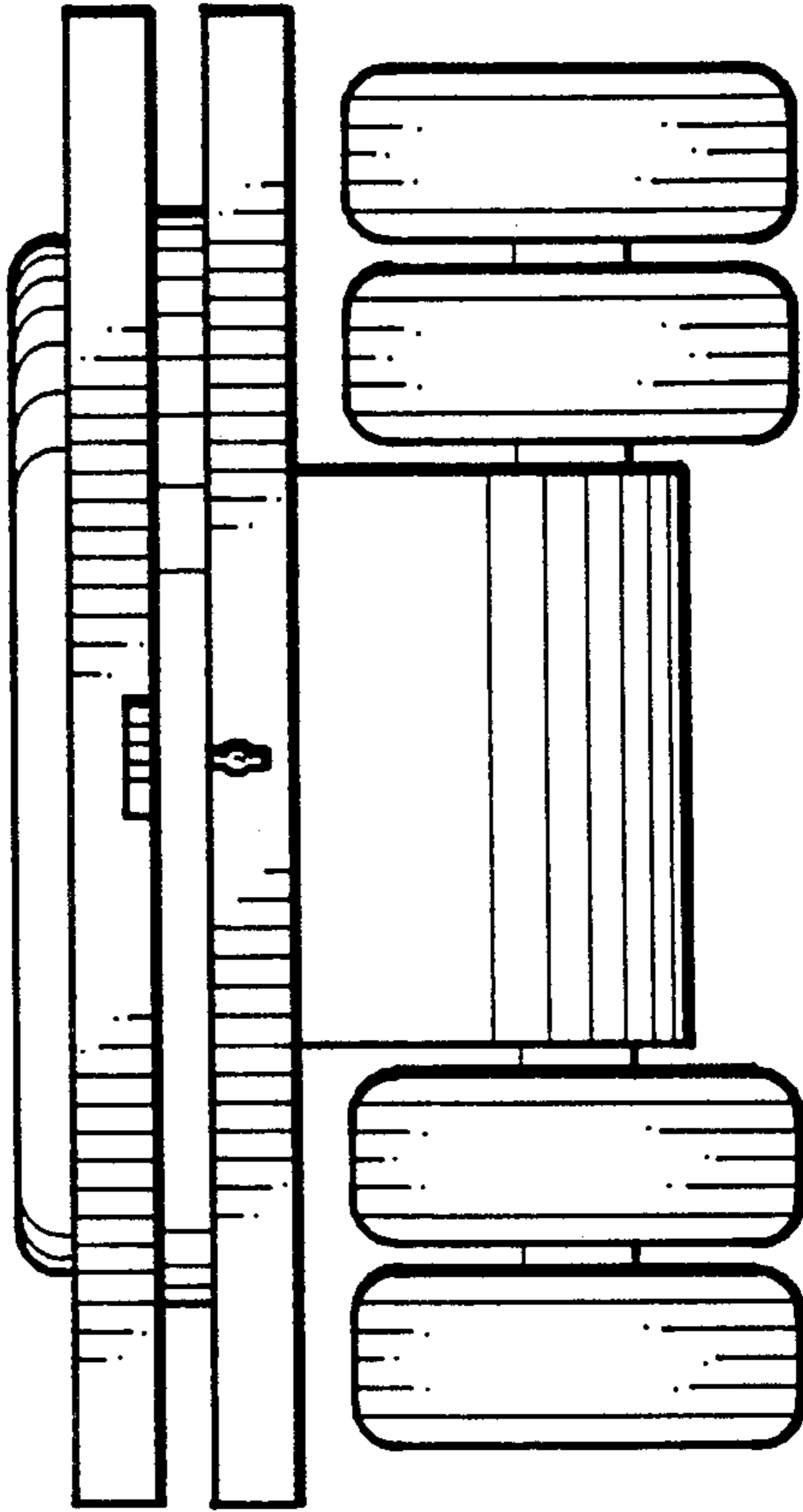

Fig. 2

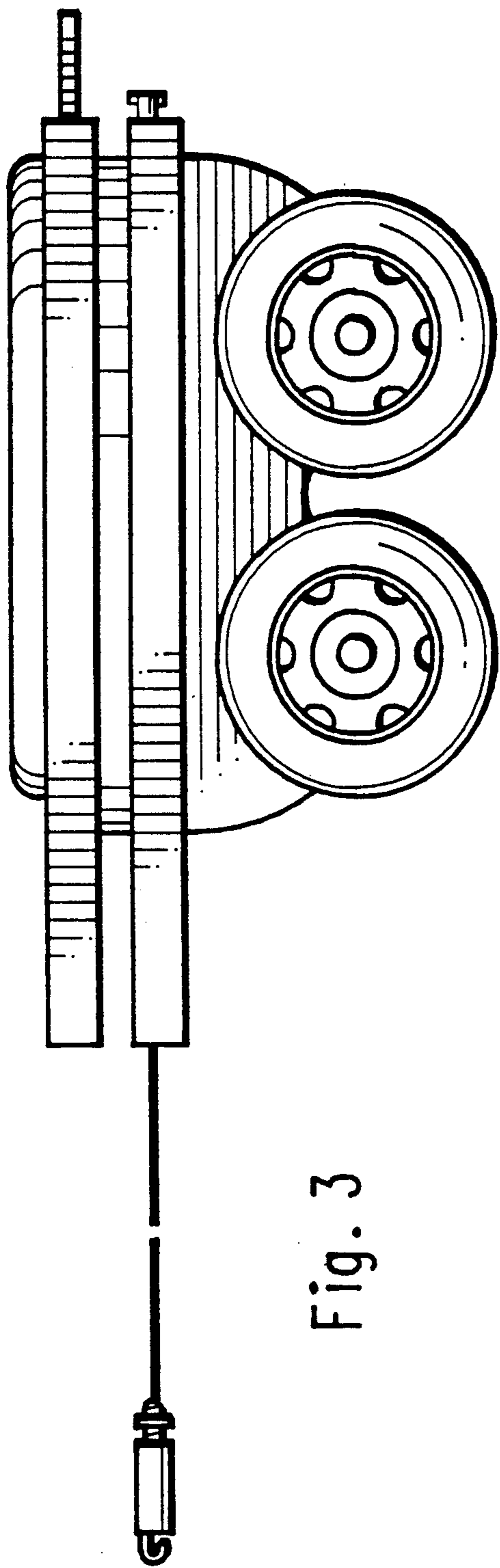

Fig. 3

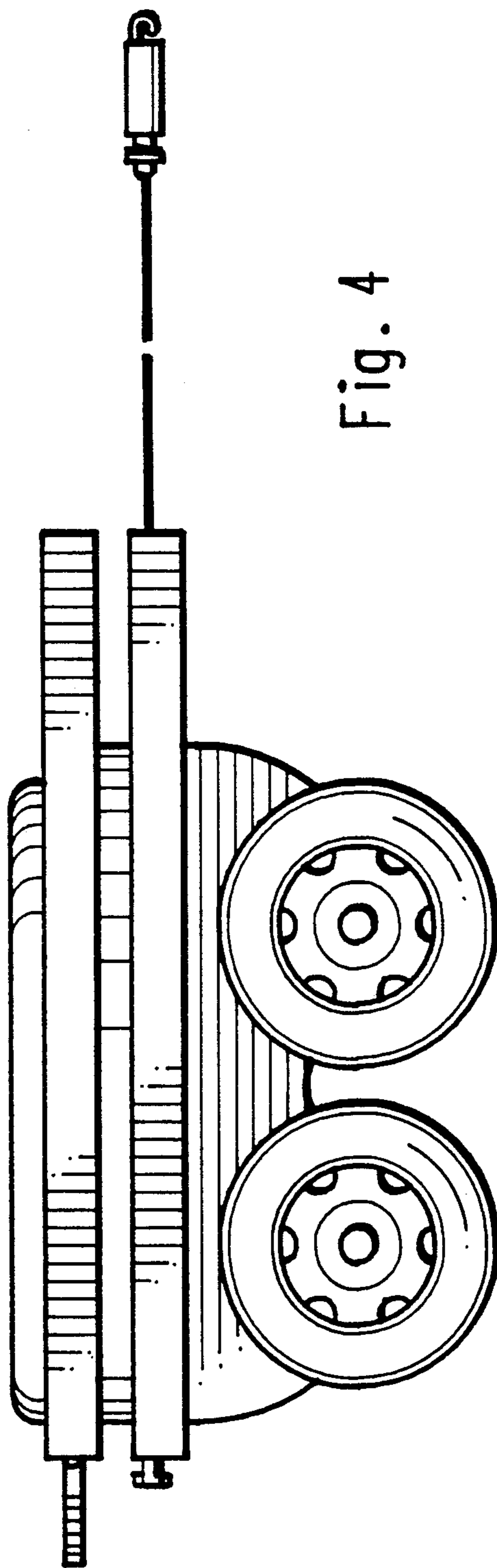

Fig. 4

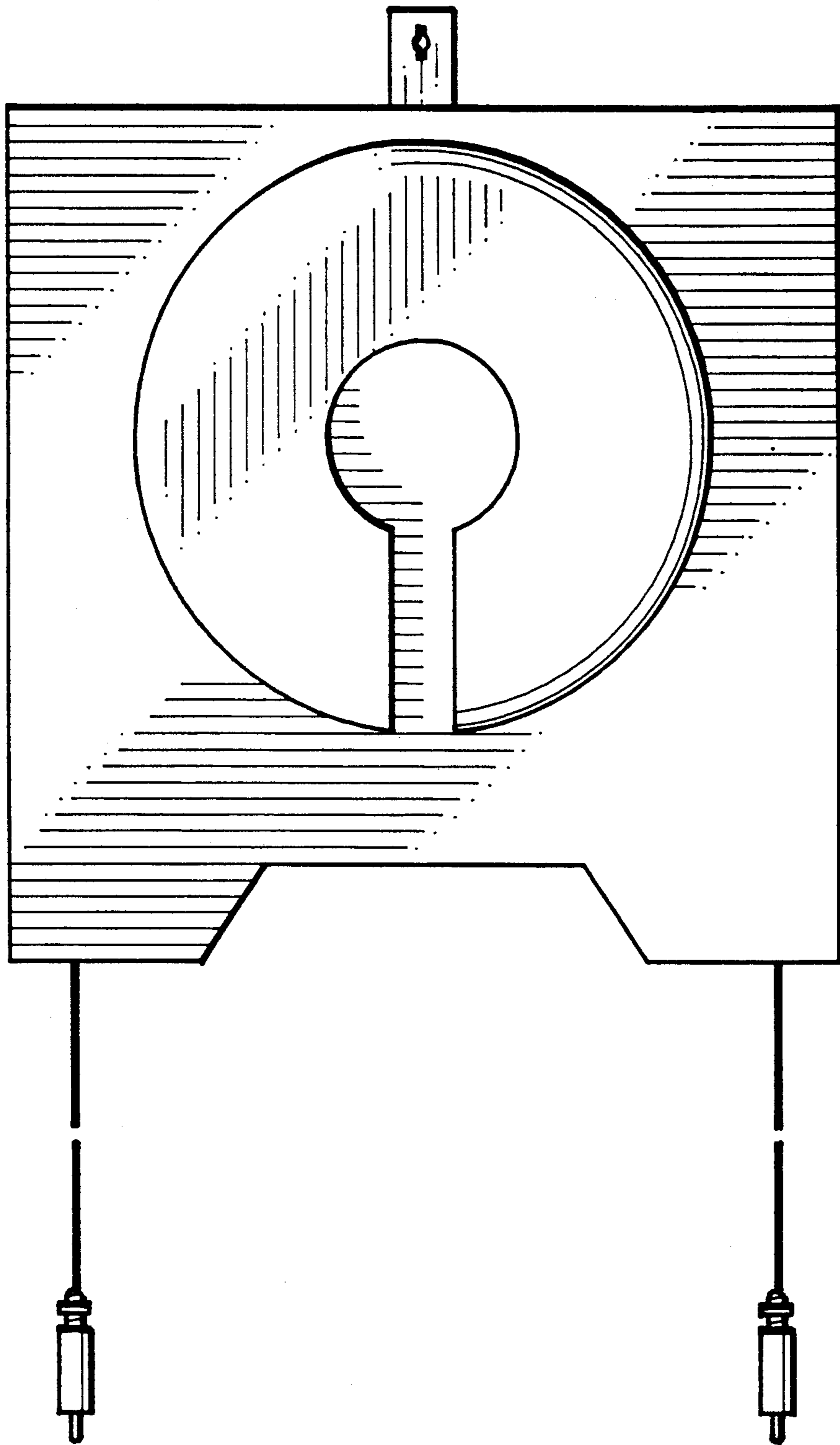

Fig. 5

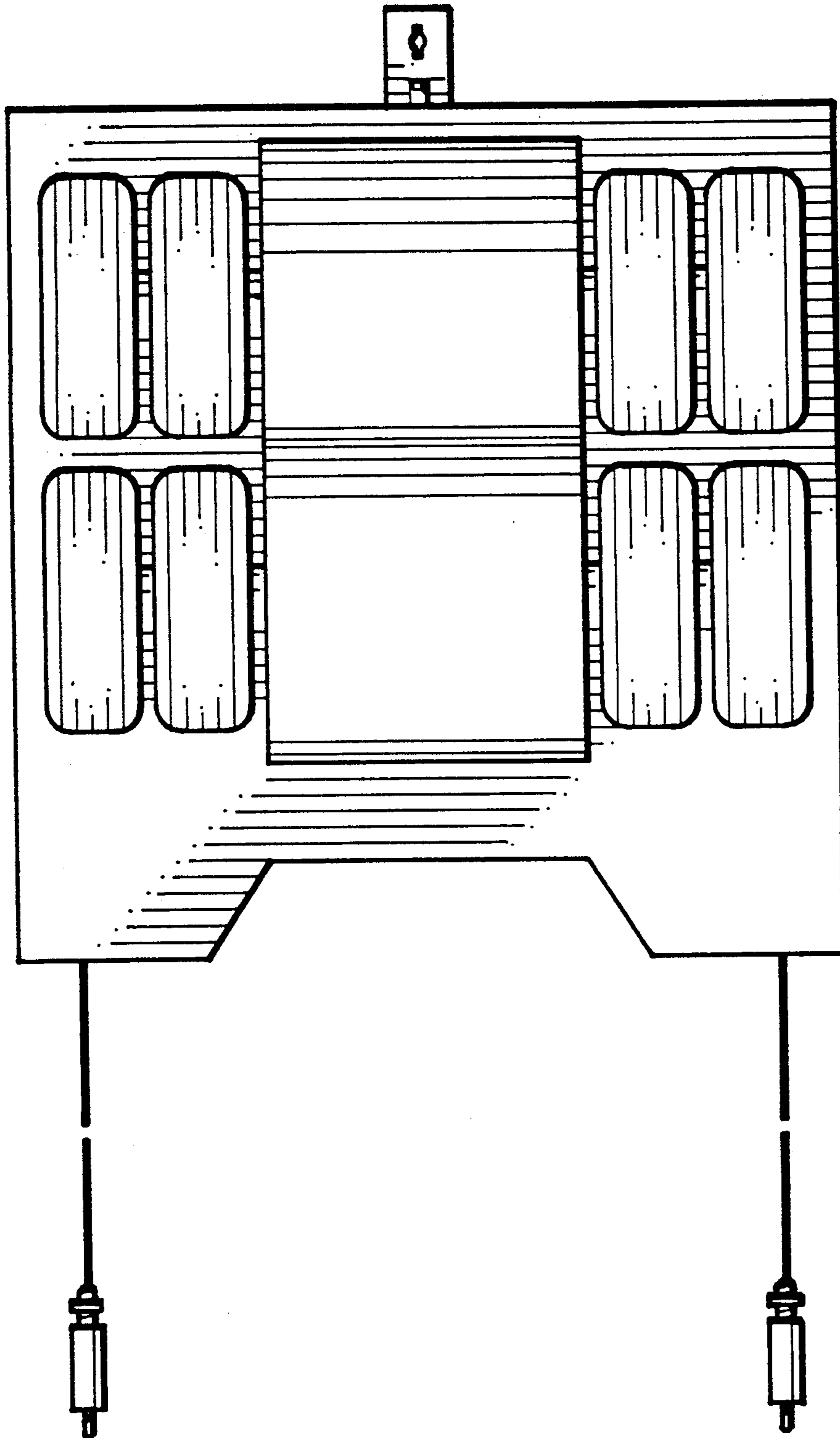

Fig. 6