



US00D324345S

United States Patent [19]

[11] Patent Number: **Des. 324,345**

Demoulied et al.

[45] Date of Patent: **** Mar. 3, 1992**

[54] **SIDING INSTALLATION TOOL**
[76] Inventors: **Donald D. Demoulied**, 10625 Dalzell Rd.; **William D. Scott**, 10795 Dalzell Rd., both of Traverse City, Mich. 49684

1,414,556	5/1922	Dresen	33/649
1,598,986	9/1926	Ping .	
1,619,091	3/1927	Rieser	33/DIG. 20
2,241,979	5/1941	Case	D10/70 X
3,463,480	8/1969	Edstrom	33/646 X
3,628,253	12/1971	Shepard	D10/64 X
4,425,714	1/1984	Kelly, Jr. .	
4,473,100	9/1984	Wheeler .	
4,625,415	12/1986	Diamontis	D10/64 X
4,936,021	6/1990	Frenette et al.	33/649

[**] Term: **14 Years**

[21] Appl. No.: **299,819**

[22] Filed: **Jan. 23, 1989**

[52] U.S. Cl. **D10/64**

[58] Field of Search **D10/64, 70, 71; 33/646, 33/647, 648, 649, 567, 567.1, DIG. 20**

Primary Examiner—Bruce W. Dunkins
Assistant Examiner—Antoine D. Davis
Attorney, Agent, or Firm—Warner, Norcross & Judd

[56] References Cited

U.S. PATENT DOCUMENTS

115,945	6/1871	Fellows	33/646
D. 218,779	9/1970	Nelson	D10/64
D. 287,944	1/1987	Hewston	D10/64
325,811	9/1985	Benson et al. .	
328,661	10/1885	Dunbar et al. .	
334,363	1/1886	Ervin .	
345,261	7/1886	Summit	33/647 X
377,085	1/1888	Russell .	
476,257	6/1892	Finmand .	
631,315	8/1899	Meskill .	
995,574	6/1911	Sarlls .	
1,031,854	7/1912	Keyes .	
1,115,202	10/1914	Ingles .	

[57] CLAIM

The ornamental design for siding installation tool, as shown and described.

DESCRIPTION

FIG. 1 is a top, front and left side perspective view of a siding installation tool showing our new design thereof, drawn on a slightly smaller scale; FIG. 2 is a front elevational view; FIG. 3 is a right side elevational view; FIG. 4 is a rear elevational view; FIG. 5 is a top plan view; and FIG. 6 is a bottom plan view thereof. The vertical post of FIGS. 1, 2, 3 and 4 has been shown broken away to indicate indeterminate length.

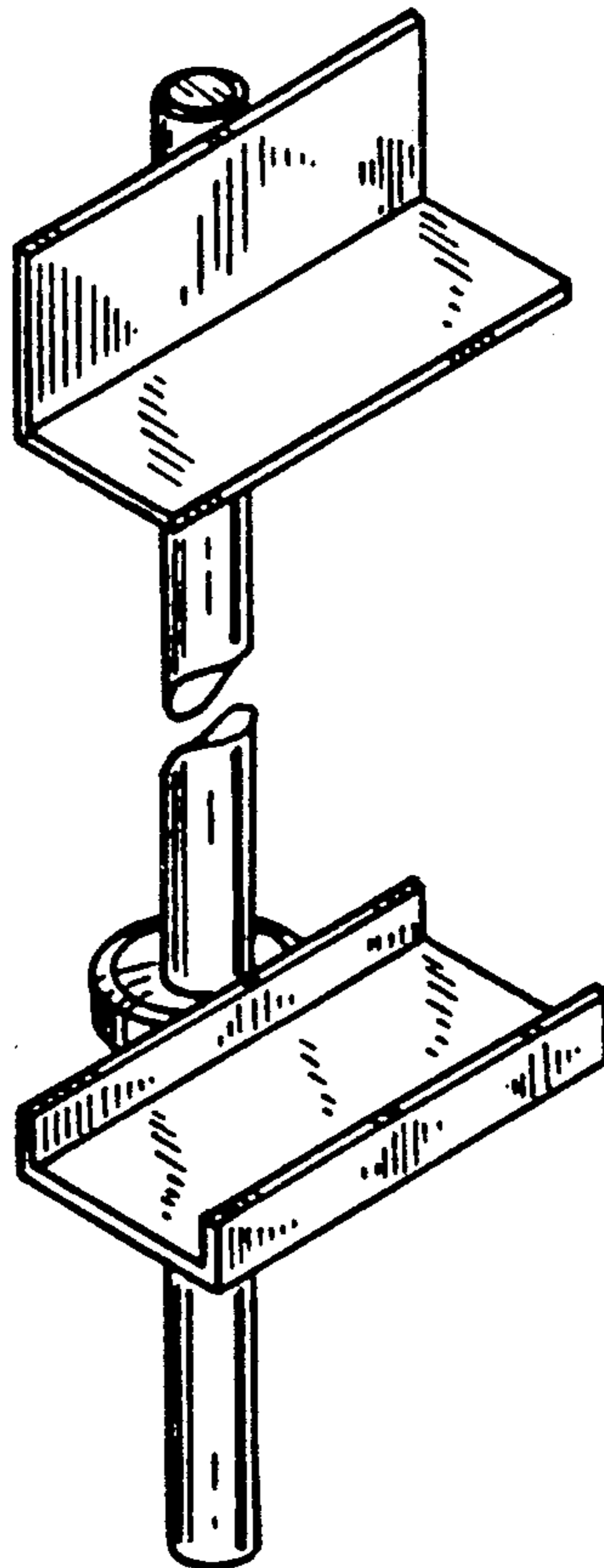

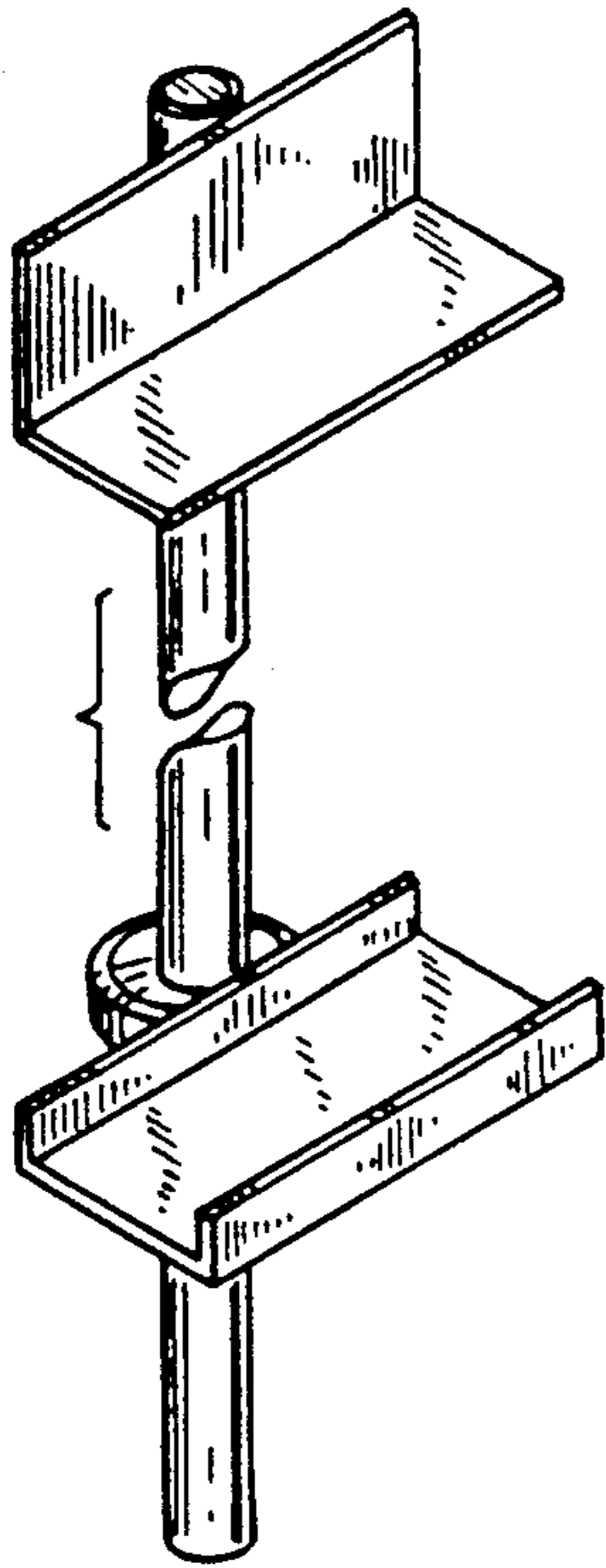

FIG. 1

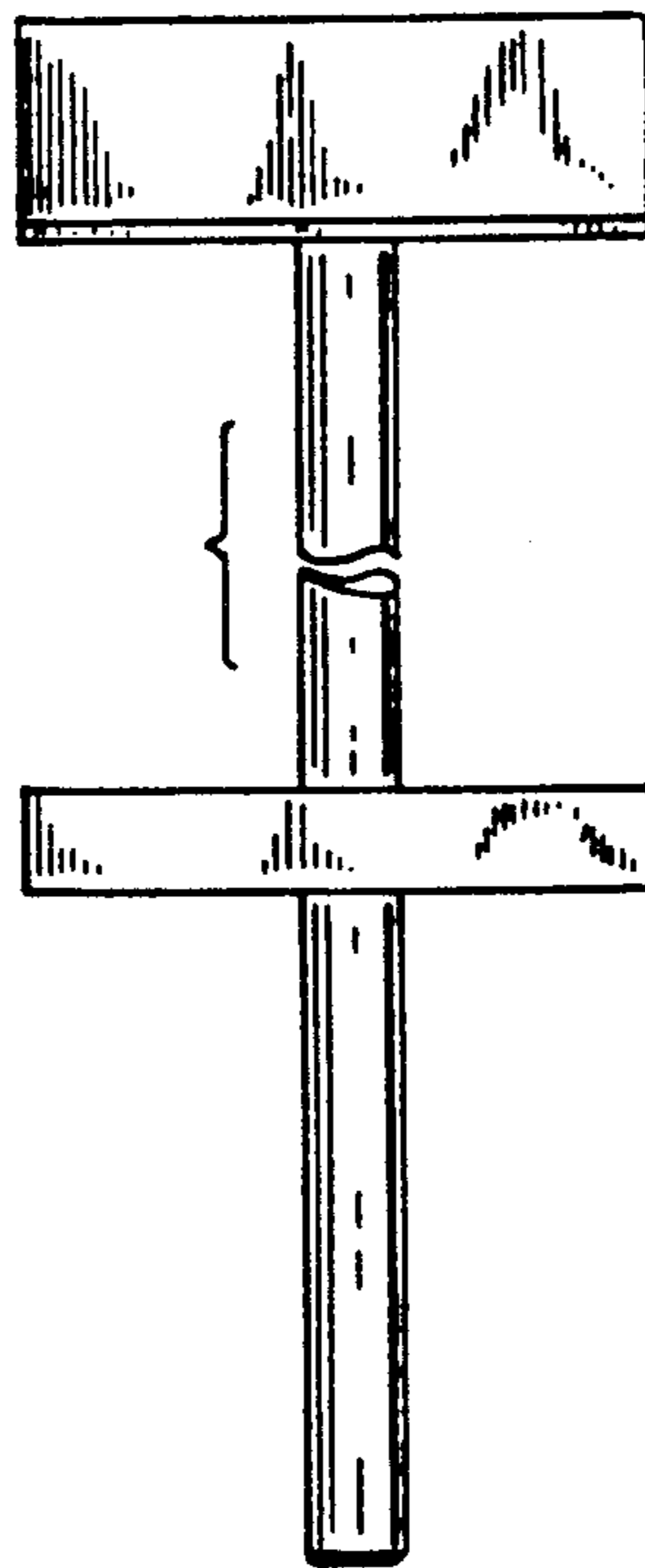

FIG. 2

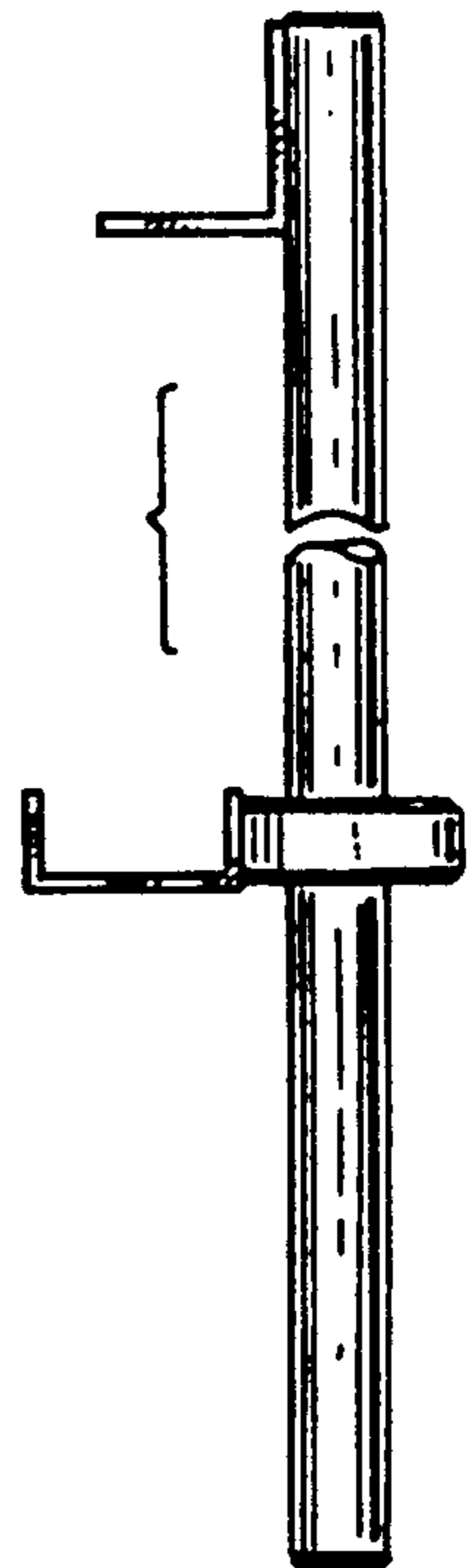

FIG. 3

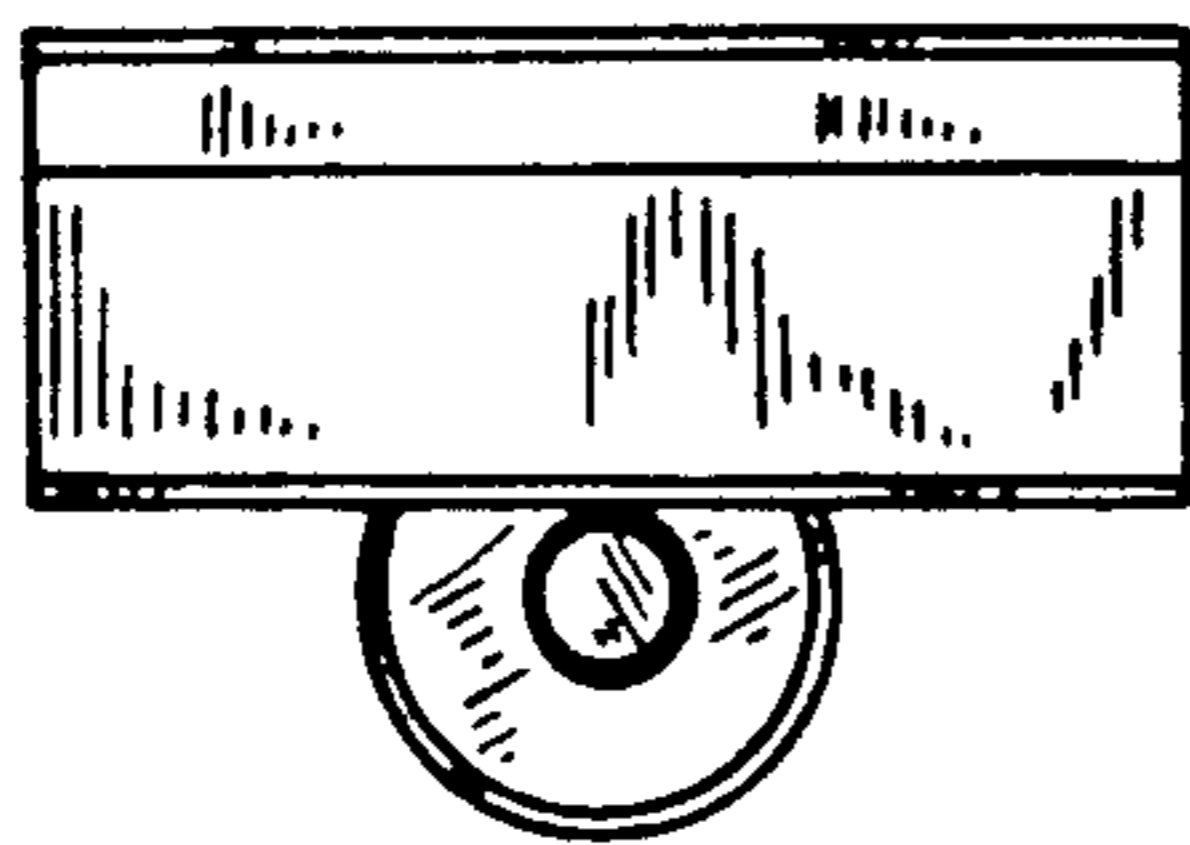

FIG. 5

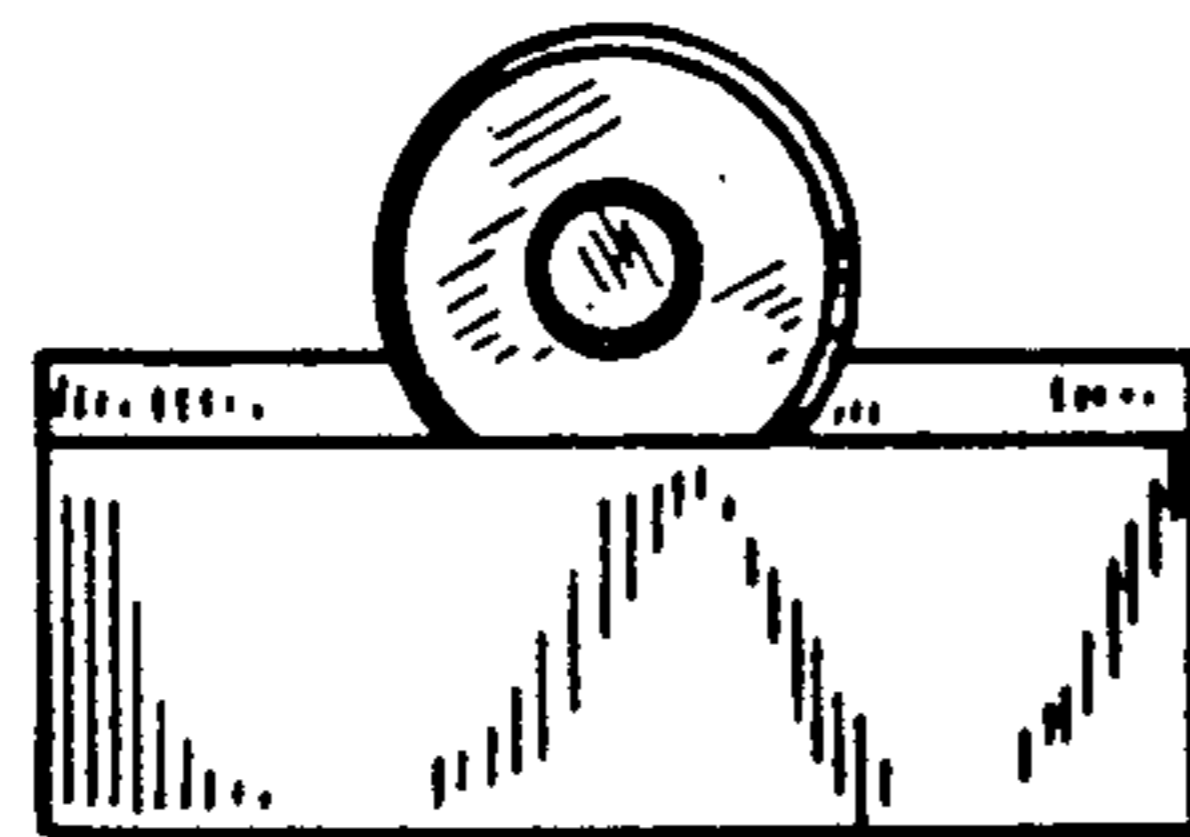

FIG. 6

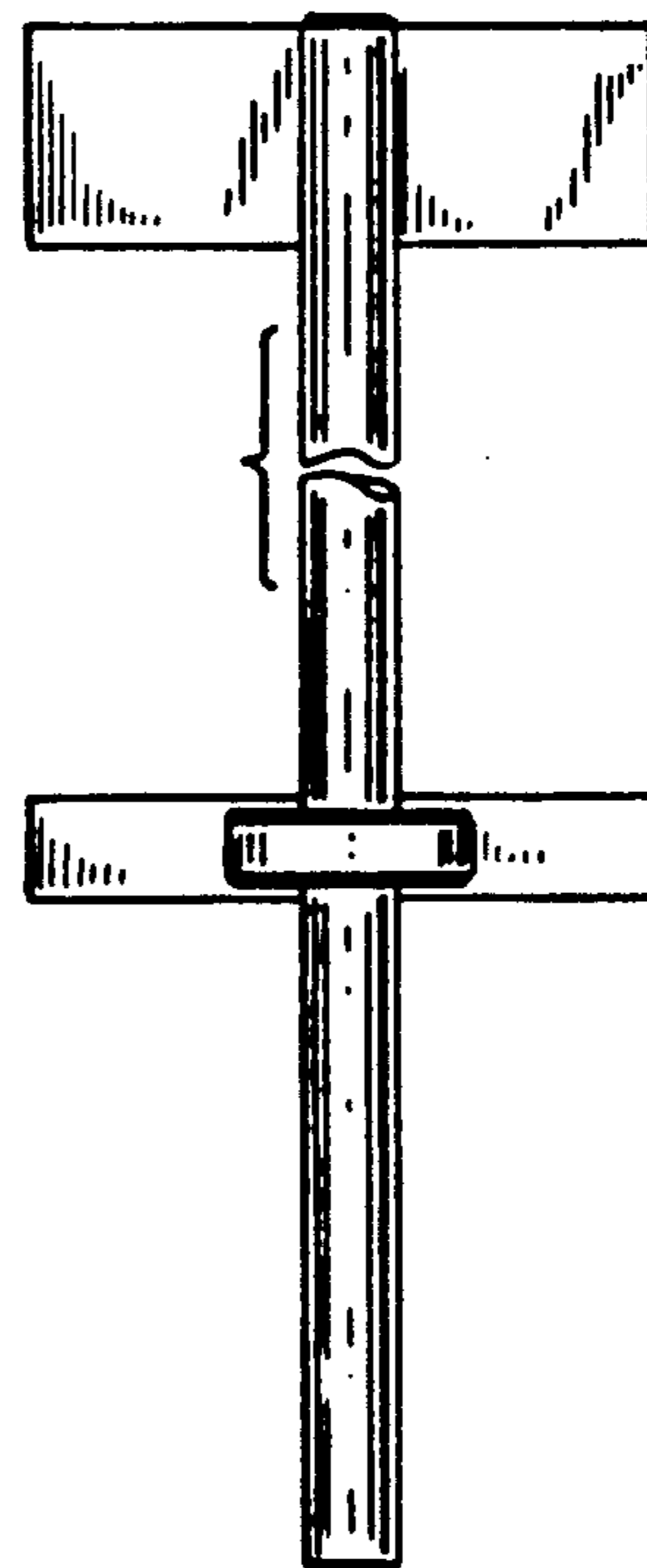

FIG. 4