



US00D324332S

# United States Patent [19]

Seifert et al.

[11] Patent Number: Des. 324,332

[45] Date of Patent: \*\* Mar. 3, 1992

[54] BOTTLE

[75] Inventors: **John A. Seifert**, Highland Heights, Ky.; **Rocco D. Papalia**, Cincinnati, Ohio; **Craig F. Sampson**, Palo Alto; **Christopher Loew**, San Francisco, both of Calif.

[73] Assignee: **The Procter & Gamble Company**, Cincinnati, Ohio

[\*\*] Term: **14 Years**

[21] Appl. No.: **392,244**

[22] Filed: **Aug. 10, 1989**

[52] U.S. Cl. .... **D9/370; D9/367; D9/369; D9/377**

[58] Field of Search ..... **D9/370, 377, 367, 409, D9/375, 368, 369, 414, 428; D7/589, 590; D6/542, 545; 215/1 R, 1 C, 321; D28/85, 88; 222/212, 185, 173, 494, 545, 562**

[56] **References Cited**

**U.S. PATENT DOCUMENTS**

- D. 213,296 2/1969 Fekete ..... D6/545
- D. 226,802 5/1973 Ames ..... D9/375
- D. 242,526 11/1976 Carre ..... D9/375

- D. 247,758 9/1977 Pardo ..... D9/377
- D. 271,050 10/1983 Berkman ..... D28/88 X
- D. 280,451 9/1985 Bakic ..... D28/88
- D. 283,592 4/1986 Quarrell et al. .... D9/337
- D. 293,402 12/1987 Petterson ..... D6/545
- D. 306,933 4/1990 Holewinski ..... D9/377
- D. 309,861 8/1990 Farrar ..... D9/368 X
- 3,342,379 9/1967 Foley ..... 222/173
- 3,828,962 8/1974 Atkins ..... 215/321

*Primary Examiner*—Bernard Ansher  
*Assistant Examiner*—Lucy Lieberman  
*Attorney, Agent, or Firm*—Richard C. Witte; Thomas H. O’Flaherty; Eileen L. Hughett

[57] **CLAIM**

The ornamental design for a bottle, as shown and described.

**DESCRIPTION**

FIG. 1 is a front elevational view of a bottle embodying our new design, the rear elevational view being a mirror image thereof;  
FIG. 2 is a left side elevational view of the bottle;  
FIG. 3 is a right side elevational view of the bottle;  
FIG. 4 is a top plan view thereof;  
FIG. 5 is a bottom plan view thereof; and  
FIG. 6 is a perspective view thereof.

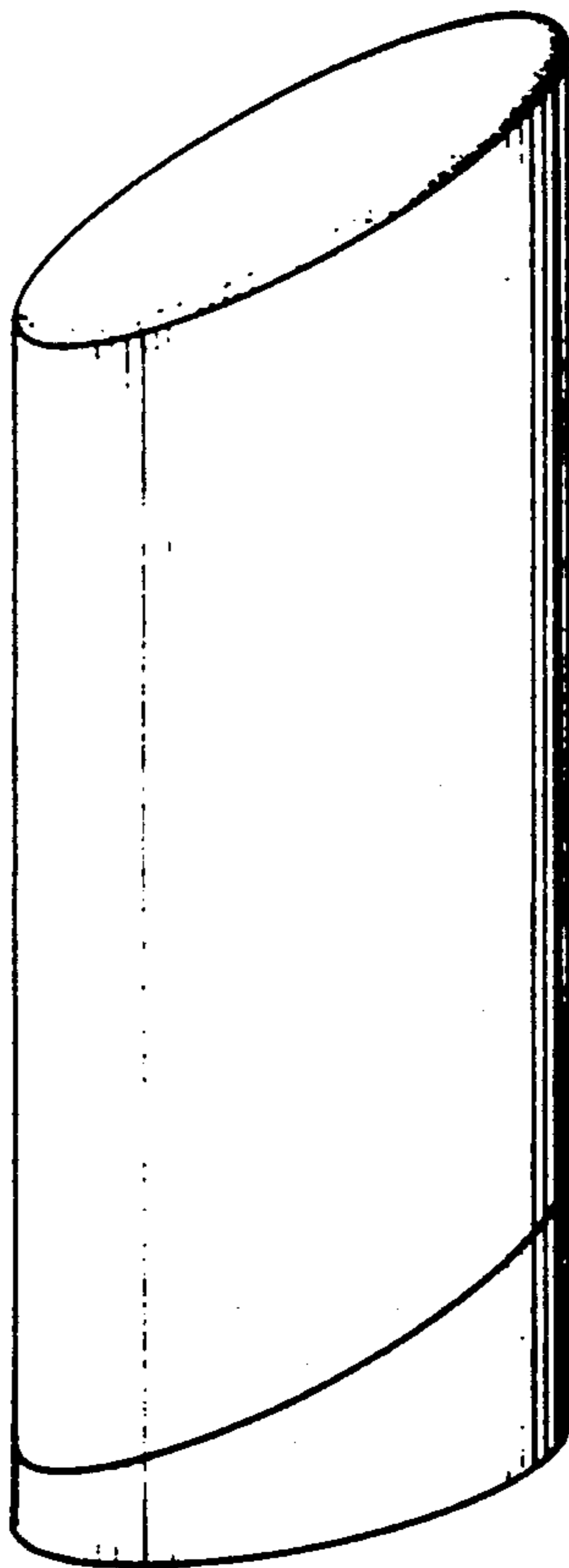

Fig. 6

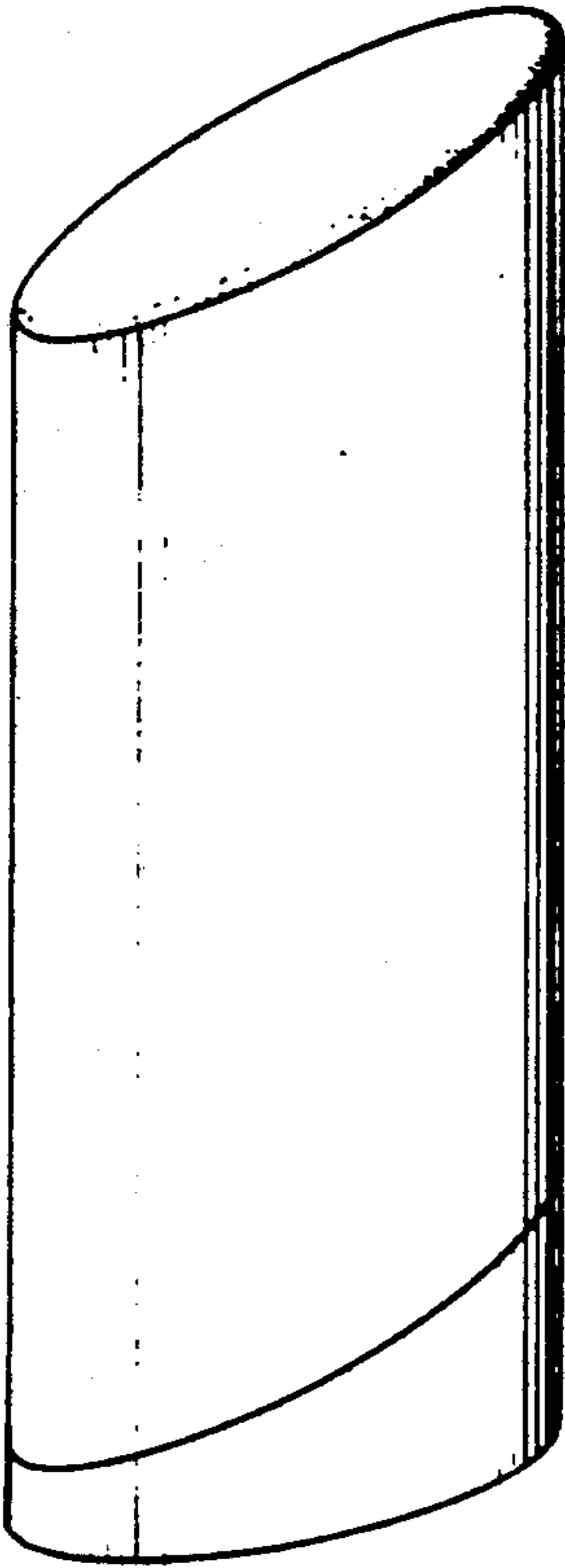

Fig. 4

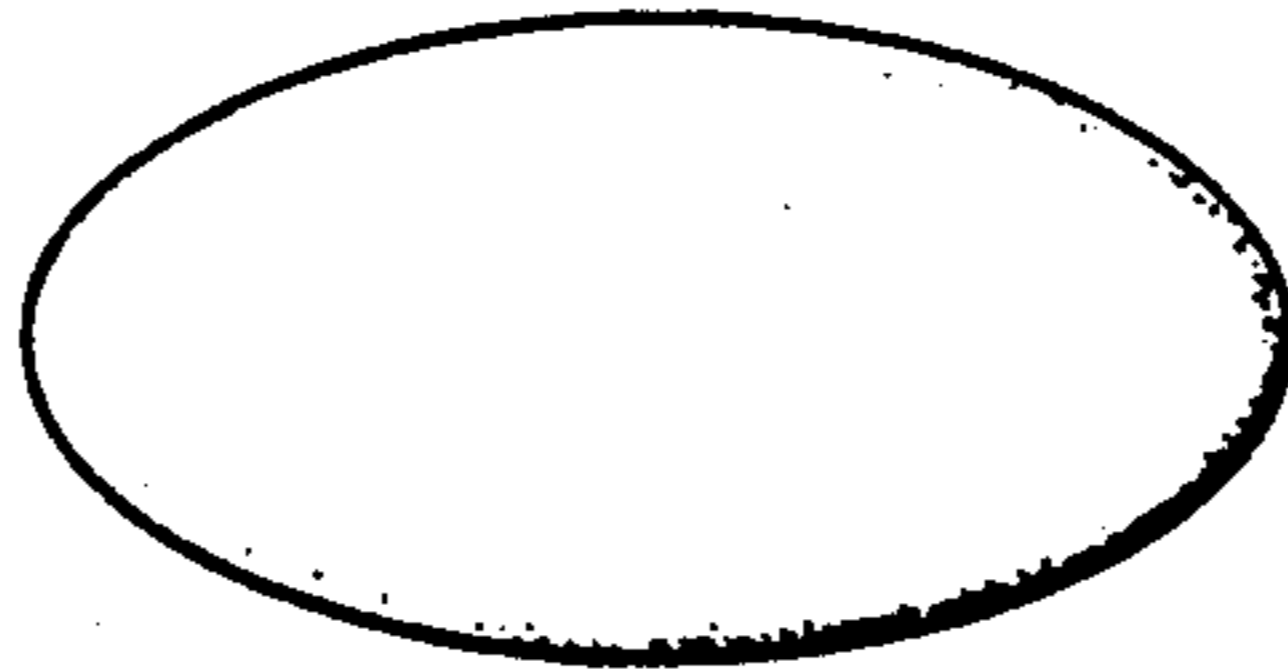

Fig. 1

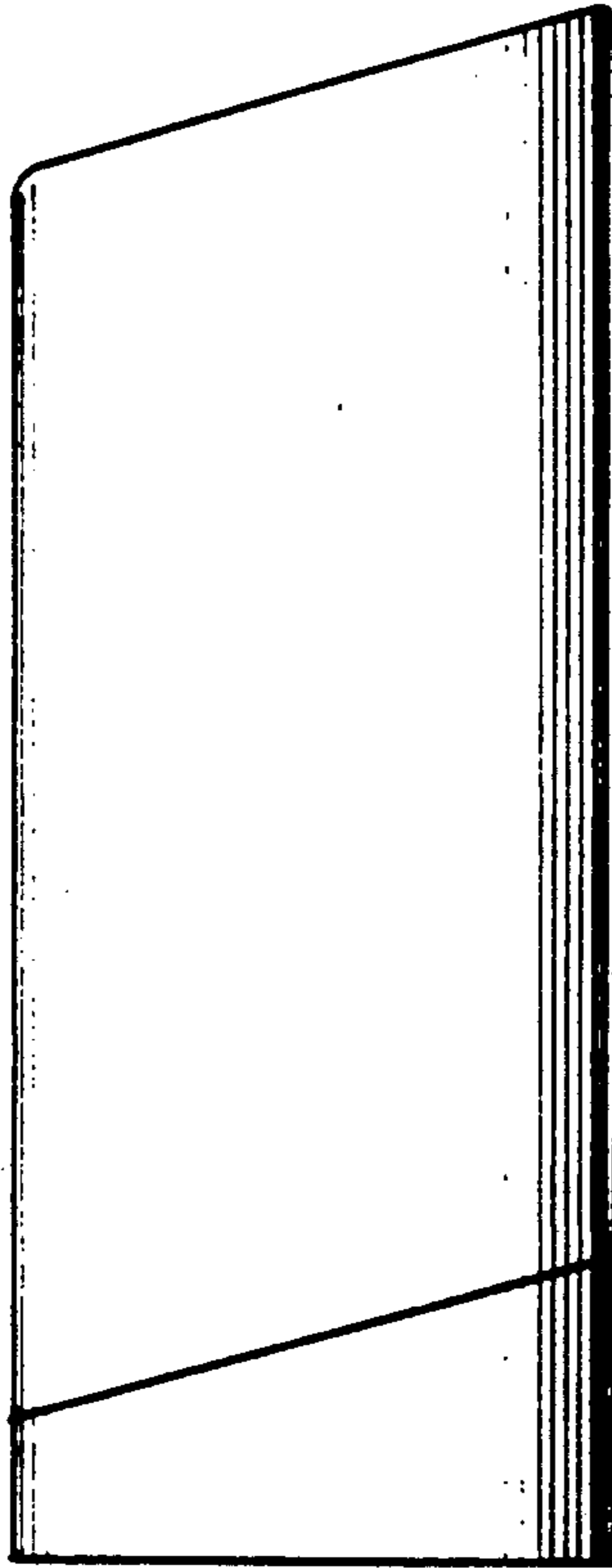

Fig. 2



Fig. 3

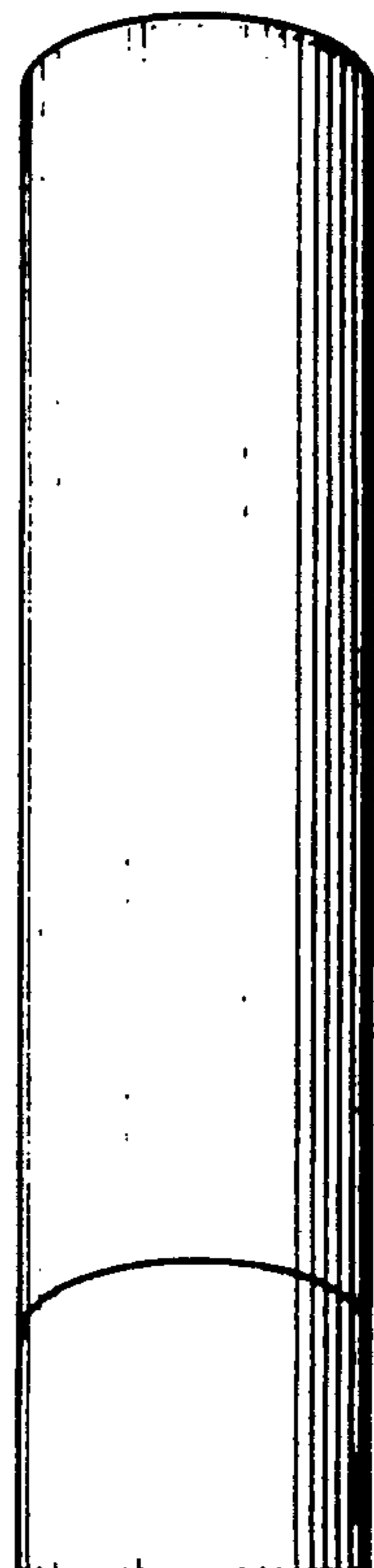

Fig. 5

